WEATHER
Tonight: Increasing Cloud
Saturday: Partial Clearing

Victoria Times

TODAY'S NEWS TODAY
News 382-3131
Classified 386-2121

91st YEAR, No. 92 ★★ VICTORIA, B.C., FRIDAY, SEPTEMBER 27 1974. 15 CENTS DAILY, 20 CENTS SATURDAY

After the Deluge: Mop-Up

Earleen McCullough, 24, sleeping in the basement of a duplex at the corner of Taylor and Richmond had a rude awakening this morning when water started filling the house.

She yelled out for help as more than a foot of water rose about her.

Her sister and brother-in-law, Mr. and Mrs. Robert Brown, sleeping on the next floor of the two-storey house, heard her cries.

Brown, at first thinking there had been a cloudburst, looked out the window and saw a river of water rushing towards the building.

He soon discovered the cause, a burst water main at the intersection of Forrester and Richmond, a block away.

Brown and the family of Ken Lightbody who share the duplex, were the worst affected by the deluge which occurred shortly after 5 a.m. today.

WHAT'S AGONY for parents can be fun for kids. Gordon Vickery, top left, mops up basement of his home at 2927 Richmond after a water main burst, while his three sons take advantage of the disaster for an early morning wade and water-fight in the basement of the neighboring home of Ken Lightbody, 1835 Taylor. Boys, from left, Ross, 10, Lance, 7, and Bruce, 5, are knee deep in water, at left. Above, Lance and Ross splash amid floating paint cans. (Bill Halkett photos.)

The estimated damage would run into several thousands of dollars.

Lightbody said by the time the Saanich water works had managed to shut off the valve about an hour later, a couple of feet of water had filled his basement.

He said his car in a garage, a freezer full of food, a washer and dryer and furniture in a recreation room were all partly immersed.

Several other homes in the area of Taylor and Richmond were also affected though damage was not as extensive.

A Saanich works official said the eight-inch cast iron water main had been installed 11 years ago. He could give no explanation for the breakage.

Water to homes in the area was interrupted for about four hours before works crew had mended the line.

Crime Czars Named In B.C.

Whelan Vows Egg Probe

Times News Services

Is is "just stating the obvious" to argue that the country's egg marketing system has been "badly administered, that horrendous mistakes were made and that there has been a terrible waste, agriculture Minister Eugene Whelan admitted Thursday.

"The task we face today is making sure the same mistakes don't continue and aren't repeated," Whelan said as he pledged a full probe

Meanwhile a second shipment of Newfoundland eggs arrived Thursday at Vanderpol's Eggs Ltd. in Surrey and had to be dumped because it was damaged.

Hank Berends, foreman at Vanderpol's, said the entire shipment of 21,000 dozen eggs was condemned by an inspector from the Canada Department of Agriculture.

This shipment and Wednesday's shipment of 15,000 dozen had both been damaged in transit because they were improperly packed, he said.

The CEMA which bought the surplus eggs, is expected to absorb the estimated $10,000-loss.

Whelan made his statement in a lengthy written defence of the egg production and marketing system after telling reporters earlier in the day that he now favors the full inquiry into egg marketing.

Consumer groups and opposition critics have made repeated calls for such an inquiry following revelations that millions of eggs are being destroyed because the CEMA left them to rot in improper storage.

Recently, a Toronto exporter has charged that an order for 50 million eggs by Austria was rejected by the agency because the price was too low.

Members of the Co-ordinated Law Enforcement Unit policy board met for the first time today and were handed a massive report, from the unit's planning and analysis division, containing the names of groups and individuals suspected of being involved in organized crime in British Columbia.

The report gives details of these people's legal and illegal activities.

The names were not made public.

The investigative division of CLEU now has 25 members, but is expected to have more than 100 within a year.

The unit is a joint RCMP-municipal police management committee, headed by RCMP Chief Superintendent Mark Marcus, Supt. R. H. Simmonds and Vancouver deputy police chief Tom Stokes.

Vancouver Chief Don Winterton, who represents the force on the policy board, said he is optimistic that CLEU activities will prevent organized crime in B.C. from reaching the levels now existing in Ontario and Quebec.

"The very make-up of the policy board is designed to keep politics out of the unit," said Winterton.

If anything we were asked to do looked political, I would be the first to raise hell — and I'm sure Assistant Commissioner Willes would too."

Assistant Commissioner Ed Willes, who also represents the Vancouver police on the policy board, said joint forces exist in Montreal and Toronto, "but the difference here is that not only police but other provincial offices, such as the attorney-general's department and prosecutors, will be co-ordinated."

Guerrilla Team Grabs Woman U.S. Diplomat

SANTO DOMINGO (UPI) — A band of leftist commandos kidnapped a U.S. woman diplomat today and then drove to the Venezuelan consulate which they captured with at least seven other hostages inside.

They threatened to blow up the building unless the government paid a $1 million ransom and freed 35 political prisoners.

The band of 23 commandos was led by a man who once hijacked a commercial plane to Havana.

Police and troops surrounded the consulate building but quickly withdrew when the terrorists armed with machine-guns and explosives said they would not negotiate under duress and that the lives of the hostages would be in danger.

The guerrilla leader, Radames Mendes Vargas, told UPI by telephone from the consulate that Barbara Hutchison, 47, and Jesus de Gregorio, could be exchanged for 38 prisoners who are members of the 12th of January liberation movement.

Mendes Vargas, who hijacked a commmercial plane to Havana in 1970, said, "the building is completely mined. If the police attack, it will be destroyed in the act."

In addition to Hutchison and de Gregorio, the guerrillas were also holding inside the Venezuelan vice-consul, two secretaries, and a Chinese, a Japanese, and a Spaniard who had apparently wandered in to apply for visas, he said.

The kidnappers permitted Miss Hutchison to answer the telephone, and in an interview with UPI from inside the consulate, she said she was in good condition and there were no injuries.

Miss Hutchison said her car was waved to a curb by six guerrillas who drove up alongside of her when she was driving from the embassy to another office. Then they drove her to the consulate and seized the building upon arriving.

She was assigned here in late 1972 after working in several South American countries.

Asked if she had any message for the outside, she replied: "No, nothing except that I am well."

WORDPLAY

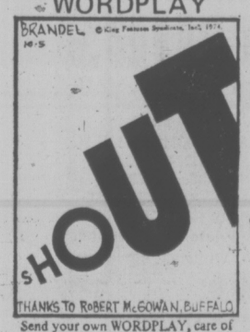

Send your own WORDPLAY, care of this newspaper.

Hydro Bond 10¼%

VANCOUVER (CP) — B.C. Hydro and Power Authority's new $100 million bond issue will carry an interest coupon of 10¼ per cent, it was announced Thursday. Bonds are being offered at par plus accrued interest in the United States but will not be offered for sale in Canada.

NEWS BRIEFS

Spies in Canada

OTTAWA (UPI) — There's no doubt that U.S. intelligence agents have operated occasionally in Canada with the knowledge and consent of the Canadian government. Justice Minister Otto Lang confirmed reports by two dismissed mounties who said U.S. intelligence agents were operating clandestinely in Montreal.

Team Canada Wins

HELSINKI, Finland—Frank Mahovlich and Andre LaCroix each scored twice to lead Team Canada to a 8-3 victory over the Finnish national team in an exhibition hockey game here today.

Sugar Held Back

MANILA (AP) — The Philippines has decided to withhold sugar exports from the United States during the current crop year, financial sources said today.

Enormous Taxes

Property taxes next year will be enormous unless the B.C. government changes the tax structure or adjusts municipal mill rates, John Moore, provincial surveyor of taxes said Thursday. "But I am certain that something will be done before the end of the year even if they are interim measures," he said in an interview.

Suspect Remanded

MATSQUI (CP) — Michael Patrick Milko, of Chilliwack was remanded to Oct. 2 when he appeared in court Wednesday on a charge of non-capital murder. Milko was charged in connection with the death of Linda Marlene Dueck, 24, of Sooke whose body was found in a ditch near Abbotsford on Sept. 17.

New Mines Get Bill 31 Break

Bill 31 — the controversial new mining royalties legislation expected to net the province $30 million this year — was proclaimed by cabinet Thursday with some concessions to new mines.

"This is the day of reckoning for Bill 31," said Mines Minister Leo Nimsick as he released details of the regulations proclaimed along with the legislation.

The regulations set the basic values for minerals — thus bringing an end to months of speculation on the impact the new royalties will have.

Mining companies will now be able to calculate their yearly royalty payments on the four minerals covered under the act — copper, lode gold, molybdenum, and silver.

Nimsick said it is impossible to calculate total revenues to the government in 1974 but if mineral prices remain relatively constant, with an average copper price over the year of about $1 per pound, copper royalties could amount to $26 million and other royalties to $4 million.

Basic royalties under the act will be 2½ per cent of net smelter returns after deduction of transportation costs in 1974 and 5 per cent in subsequent years.

But the controversial part of the legislation is the incremental or "super" royalty which places a 50 per cent rate on the net-smelter return for minerals when their price rises above 120 per cent of the basic value of the designated minerals.

The basic values, which are the key to calculating royalty payments, were set by regulation at 58 cents per pound for copper, $82.50 per ounce for gold, $1.76 per pound for molybdenum, and $3 per ounce for silver.

Thus, for example, if the average gross price for copper over the year was $1 and the net-smelter return 80 cents, the basic royalty would be 2 cents (at a rate of 2½ per cent) and the incremental royalty would be 5 cents (50 per cent of the difference between 80 cents and 120 per cent of 58 cents).

But the regulations also provide special incentives for new mines by increasing the

See MINE Page 2

'ANIMALS' EXPANDED

The Wonderful World of Animals, a long-time feature of the Saturday Times' comic pages, has been expanded in length and will now run as a regular feature in the Times' Family Section every Friday. Veterinarian Dr. Frank Miller answers the most-asked questions about the care of all the common, and some uncommon, household pets. See page 30.

Milk Price Hiked

The price of milk is going up again Monday, the second increase this month and the fourth this year.

The B.C. Milk Board Thursday authorized all B.C. dairies to raise their price two cents a quart. Jeff Thorpe, a member of the milk board, said today the reason for the hike was an increase in producers' costs.

Under the order, distributors will be required to pay producers an additional 80.9 cents a hundred pounds.

The increase affects only fluid milk, not milk by-products such as butter or skim milk which are controlled by a federal agency.

In January, 1974, the price of a quart of milk, delivered to the doorstep, was 47 cents. A provincial increase in March raised the price to 49 cents an da federal processors' cost increase added another two cents to the price in July. A one cent increase Sept. 10 raised the price to 52 cents a quart. The additional increase Monday brings the cost to 54 cents for delivered milk.

Store prices are normally two or three cents lower.

INDEX

	Page
Births, Deaths	35
Classified	35-46
Comics	34
Entertainment	32, 33
Family	29, 31
Finance	8-12
Gardening	36
Prairie News	26
Sports	22-25

Energy Grants Set

Revenue from the latest natural gas price increase will be passed on to B.C. consumers next year to help cushion the spiralling price of energy, Attorney-General Alex Macdonald said Thursday.

He said aid will come in the form of energy grants which will probably be announced in the provincial government's 1975 budget.

Not all of the expected $100 million revenue from the export price increase will be passed on to the consumer, however.

Macdonald said some will go to gas producers to help them meet increasing costs and more will be used to improve pipelines in B.C.

The government will also spend some of the revenue to finance the extra costs of burning oil in the Burrard thermal plant this winter so more gas will be available for export to Washington state.

Details of the consumer grants have not yet been finalized, but Macdonald said the government would ensure they would be given equally to all consumers.

Cut Bills With Caribou Herds?

OTTAWA (CP) — Eskimos can cut grocery bills by returning to meals of caribou heads, animal stomachs, berries and northern plants such as moss, according to the Consumer Association of Canada.

The association has asked for a $2,500 grant from the Northwest Territories government to finance radio programs urging Eskimos "to go back to the land for food."

Vivian Williams, public relations director for the association, said Eskimos don't know they are missing important vitamins and other nutritional necessities when they eat processed foods, candy bars and potato chips.

One of nine radio programs translated into Eskimo tells listeners that "in the old days, much meat, fish, berries and plants were eaten."

"People did not need milk, fruit, vegetables and juice because all the important goodness was in the food that they ate.

"A lot of old foods are not available now because people live in settlements and do not get food from the land.

"Now people are eating a lot of sugar, pop and candy and not as much of the food that contains the important goodness that is needed."

Eskimo children are used to living in settlements and warm houses now, and many have lost the taste for raw food popular with their elders.

But Mike Mautaritnaag, a 24-year-old Eskimo from Baker Lake, NWT, said he wouldn't mind going back to natural northern food.

"It seems unhealthy to me to eat cooked, canned meat instead of fresh meat."

Wally Firth, New Democrat MP for the Northwest Territories, expressed much the same view.

He agreed that younger Eskimo children have developed tastes similar to those of southern children, adding that chips, soft drinks and candy were "knocking hell out of their health."

Girl Aged 6 Set Afire

SAINT JOHN, N.B. (CP) — Police superintendent Louis Murphy has confirmed that an investigation is under way for the apprehension of persons responsible for burns inflicted to six-year-old Michele Morris (right) here Aug. 27.

Scott Morris, 5, Michele's brother, and an eight-year-old friend brought the injured girl home and reported that her trousers had been set on fire by a group of teen-agers.

Police said there have been no arrests.

The girl suffered third-degree burns to her legs requiring skin grafts.

The children said they were taking a shortcut to a playground in Eastern Saint John when a group of teen-agers, four boys and several girls started chasing them.

They grabbed Michele and set fire to her pant leg, the children said, adding that the teen-agers then pushed Michele on top of some burning paper and fled.

Roseann Morris, mother of the girl, said Michele now is in good spirits. She may be confined to hospital another three or four weeks.

NORDAL MALL PLAN NEAR LAST HURDLE

Developers of the $14 million Nordal Mall project face their last hurdle Oct. 24 — a public hearing on their application for a land-use contract with the city.

City council set the date for the hearing Thursday, after being informed that the Adviory Design Panel had approved revised plans for the development drawn up by Calgary architect Albert Dale.

Earlier plans by another firm had been strongly criticized as lacking in detail and failing to provide the "sensitive" architectural treatment demanded by the important site bounded by Government, Courtney, Wharf and Broughton.

The project appeared threatened earlier this month when the B.C. Land Building on the site was the subject of a demolition freeze by the provincial government, while officials assessed the building's heritage value.

But the freeze was lifted after only one week, with Provincial Secretary Ernie Hall announcing the structure to be of local historical significance only, and not important in a provincial context.

THE BETTER HALF By Barnes

"At this price you should bill it as 'topless sirloin'!"

End Wage War Jungle: Munro

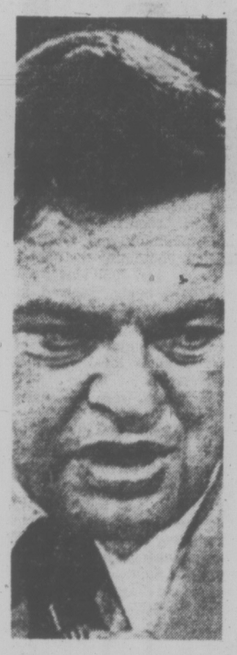

MUNRO . . . fair's fair

VANCOUVER (CP) — Federal Labor Minister John Munro has called for an intensive examination of the collective bargaining process.

"Labor, management and government must get together," he told delegates Thursday at the annual convention of the western region of International Woodworkers of America.

Later, Munro said a tri-partite body of labor, management and government could be established to determine how much of the national income fairly belongs to labor.

The minister said he was not talking about wage controls.

"There is no objective criteria against which you can judge what is fair and reasonable today at all and that's what makes it a jungle," he said. "Now if this body could come to grips with that and indicate what would be fair and reasonable with respect to various classifications of work for wage earners then we would have gone a long way."

"The adversary system may have to go," he said.

The minister said labor has found itself the scapegoat for a myriad of ills — mainly inflation.

Munro said labor's internal caste system has broken down and the quest for parity among unions has touched off a wave of "inter-union leapfrogging."

"Catch-up has come to mean catching up with other unions as much as with the cost-of-living," he said. "Catch-up agreements must in no way be viewed as precedents for other groups with no legitimate catching up to be done."

He said cost-of-living adjustment clauses seem to provide protection against inflation.

Turning to public services, Munro said the extension of the adversary concept to the "now heavily unionized public sector" has resulted in disputes that cause unavoidable and sometimes intolerable disruptions and suspension of vital services.

He said all groups have a stake in preserving free collective bargaining. The minister said it is one of the "bedrocks of democratic freedom" but if it is to remain effective it must change and adapt itself.

He warned that institutions that lose the capacity to change or innovate are doomed to obsolescence.

Later Munro said he was not suggesting the right to strike be taken away from the public sector or compulsory arbitration used.

90 MINUTES OF TERROR

WINNIPEG (CP) — A hungry bear turned a quiet evening of television viewing into 30 minutes of terror for a babysitter and five children Thursday evening in the small community of Prawda about 30 miles southeast of Winnipeg.

The children of Mrs. Alex Kaluzny said they discovered the bear after investigating noises in front of the house. The bear apparently clawed open a section of the front door screen in search for food.

Unable to enter through the ripped screen, the bear lumbered around to the rear of the house and broke a window and goughed out a window sill in a frantic effort to enter the house.

In an effort to frighten the bear away, the children increased the volume on the television set.

After rummaging around for a short time, the bear returned to the surrounding woods.

Bears are occasionally sighted in the area but rarely approach houses, Mrs. Kalunzy said.

Bears are protected only in provincial forests, Wildlife management areas and game reserves and can be considered predators if found on private property, a spokesman for a nearby provincial conservation office said.

Heritage Cash

Victoria city council Thursday approved expenditure totalling $2,400 on two old buildings — one condemned to demolition and the other which the city is trying to save and restore.

The $1,000 to be spent on the B.C. Land Building on lower Government Street is for dismantling the building's facade, including windows, columns and cornices.

These materials will be stored with a view to duplicating the facade in some later development, Ald. Sam Bawlf explained.

Another $1,400 was earmarked for a feasibility study on the old Crystal Garden building, by a Vancouver firm of engineering consultants. Bawlf said this is needed to determine what form of air conditioning and other mechanical services are required to make the building fit for public assembly purposes.

Wake Robbed

GREENWICH, Conn. (AP) — Three armed robbers broke in on a gathering of relatives and friends mourning the death of New York patent lawyer Ronald Ball at his home in Darien on Tuesday. Police said two of the three were killed later in a shootout with police.

Colson Seeks a Pardon

Times News Services

WASHINGTON — Former White House special counsel Charles Colson, serving a one-to-three-year prison term for obstruction of justice, has asked President Ford for a pardon, the White House reported Thursday.

Colson is the first major Watergate figure to request a presidential pardon since Ford granted one to former President Nixon.

The White House has said all pardons will be considered on an individual basis.

Colson culminated intensive plea-bargaining with the office of Watergate special prosecutor Leon Jaworski in June by pleading guilty to spreading derogatory information about Daniel Ellsberg in 1971 after Ellsberg had leaked the Pentagon Papers.

In return Jaworski dropped charges against Colson in the White House "plumbers" and Watergate cover-up prosecutions.

Justice Department officials however, said today Colson does not qualify for a pardon unless present rules are waived.

Lawrence Traylor, pardon attorney for the justice department, said under present regulations a person does not become eligible for a pardon until three years after he is convicted or serves all of his prison sentence, if one is imposed.

Meanwhile, a Senate appropriations subcommittee cut funds requested to support former President Nixon's first-year return to private life by more than 60 per cent Thursday and tried to end his free maid and butler service.

Sen. Joseph Montoya, said his panel voted unanimously to reduce the $850,000 request to $328,000.

The house appropriations committee voted $398,000 on Tuesday for the six-month transition expenses and Nixon's permanent $60,000 annual pension and office and staff allowances.

Montoya's subcommittee had been upset to learn that the administration has detailed 22 federal employees (including the Nixons' former butler and maid and to assist Nixon during the six-month transition period. Their pay would total $440,000 a year.

GALE-FORCE WINDS TOPPLE HOUSE

Times News Services

Gale force winds Thursday blew parts of British Columbia's extended summer into history.

In Campbell River, the A-frame house of Mr. and Mrs. Gary Lindquist was toppled by winds gusting to 55 m.p.h.

A support piling pierced a wall near where their seven-year-old son was sleeping but the family escaped injury.

The house had earlier been raised onto six-foot blocks after it was flooded by wind-driven tides a year ago.

On the Mainland, the overnight gale knocked down trees, blew out windows and disrupted Hydro service.

Mine Incentives

Continued from Page 1

price at which the incremental royalty comes into effect.

Instead of the 120 per cent level applied to establish mines, the super royalty only comes into effect if net melter returns exceeed 135 per cent of the basic value in the first year of a mine's operation, 130 per cent in the second year, and 125 per cent in the third year of production.

As mineral prices increase, the regulation will mean new mines will not have to start paying the super royalty rate as soon as other mines.

The legislation also provides that if the price of the mineral drops to 10 per cent below the basic value the basic royalty will drop by half a per cent.

New mines will also benefit from this regulation since the basic price for them will be higher in the first three years of production and therefore as prices fall the reduction in the basic royalty will apply to them sooner than it will to established mines.

When B.C. develops a copper smelter, all copper mines in the province that transport their resource to provincial smelter will also receive a one-half per cent drop in the basic royalty payments.

22 PCs Socreds

VANCOUVER (CP) — The president of the Richmond Progressive Conservative Provincial Riding Association said Thursday night that 22 of its 55 members have taken up membership in the B.C. Social Credit League.

the weather

A ridge of high pressure is maintaining mainly clear skies today and Saturday over most of southern B.C. A weather system from the Pacific is already causing rain over much of northern B.C. Some showers will follow in its wake on Saturday.

DOMINION PUBLIC WEATHER OFFICE 5 A.M. FORECASTS

Valid Until Midnight Saturday

Greater Victoria: Today and Saturday, sunny except for a few cloudy periods. Highs both days near 65. Lows tonight around 45.

Greater Vancouver, Lower Mainland, East Vancouver Island: Today and Saturday, sunny with a few cloudy periods. Highs both days in the mid-sixties. Lows tonight near 45.

North and West Vancouver Island: Today and Saturday, sunny with cloudy periods except over northern portions becoming cloudy by this afternoon with a few showers. Highs both days in the sixties. Lows tonight in the forties.

TEMPERATURES

Yesterday	Max.	Min.	Precp.
Victoria	67	51	—
Normal	62	49	
One Year Ago			
Victoria	63	51	—
Across the Continent			
Kenora	71	42	—
Winnipeg	84	41	—
Brandon	76	34	—
Regina	59	27	—
Saskatoon	57	27	—
Prince Albert	53	25	.04
N. Battleford	60	29	—
Swift Current	63	24	—
Medicine Hat	68	24	.01
Lethbridge	71	31	.17
Calgary	64	35	.33
Edmonton	60	32	.01
Penticton	77	35	—
Cranbrook	68	30	.13
Castlegar	66	35	—
Vancouver	64	45	—
Prince Rupert	57	49	.42
Prince George	57	46	—
Mackenzie	63	46	—
Nanaimo	71	39	—
Kamloops	74	37	—
Revelstoke	64	37	—
Blue River	65	42	—
Dawson City	46	37	.02
Fort Nelson	52	24	.84
Peace River	46	28	.04
Whitehorse	51	39	.06
Fort St. John	45	30	—
Yellowknife	27	17	.01
Inuvik	15	17	.01
St. John's	50	47	1.83
Halifax	59	52	.25
Montreal	59	47	—
Ottawa	57	44	—
Toronto	74	53	—
North Bay	60	42	—
Churchill	31	24	—
The Pas	43	30	—
Chicago	83	53	—
New York	71	57	—
Cambridge B.	29	21	—
Resolute Bay	31	26	—
Thunder Bay	69	37	—
New Westminster	69	47	—

U.S. Temperatures: Miami 91, 77; Boston 65, 51; Washington 80, 55; Los Angeles 73, 64; San Diego 68, 64; San Francisco 59, 55; Denver 84, 51; Las Vegas 96, 73; Phoenix 97, 70; Honolulu 90, 74.

World Temperatures: Athens 75, 64; Rome 68, 52; Paris 61, 50; London 59, 46; Berlin 59; 43; Brussels 61, 41; Madrid 79, 54; Moscow 72, 54; Stockholm 57, 52; Tokyo 72, 68.

CITY'S WEATHER RECORD

Sunshine Sept.	221.8	hrs.
Last Sept.	174.1	hrs.
Normal (30 years)	183.5	hrs.
Sunshine, 1974	1850.7	hrs.
Last Year	1999.7	hrs.
Precipitation Sept.	.20	ins.
Last September	.46	ins.
Normal (30 years)	1.03	ins.
Precipitation, 1974	16.68	ins.
Last year	7.06	ins.
Normal (30 years)	14.49	ins.

SUNRISE, SUNSET SATURDAY (Pacific Daytight Time)

Sunrise 7:08 Sunset 19:00

TIDES AT VICTORIA HARBOR (Tides listed are Pacific Standard Time)

	Time	Ht. Ft.	Time	Ht. Ft.	Time	Ht. Ft.	Time	Ht. Ft.
27	06.30	3.6	13.45	7.2	19.15	5.7		
28	00.20	6.9	07.10	3.9	13.50	7.1	19.35	5.2
29	01.15	7.0	07.40	4.2	14.10	7.1	20.05	4.5
30	02.05	7.0	08.10	4.6	14.25	7.3	20.40	3.9

TIDES AT FULFORD HARBOR (Tides listed are Pacific Standard Time)

	Time	Ht. Ft.	Time	Ht. Ft.	Time	Ht. Ft.	Time	Ht. Ft.
27	01.30	8.6	07.55	4.7	15.15	10.2	21.15	7.0
28	02.30	8.9	08.35	5.0	15.35	10.1	21.35	6.4
29	03.25	9.2	09.20	5.4	16.05	10.1	21.55	5.7
30	04.25	9.5	09.50	5.9	16.20	10.1	22.25	5.0

TIDES AT SOOKE HARBOR

	Time	Ht. Ft.	Time	Ht. Ft.	Time	Ht. Ft.	Time	Ht. Ft.
27	05.50	3.9	12.25	7.8	17.45	6.3	22.55	7.7
28	06.15	4.1	12.45	8.0	18.30	5.7		
29	00.00	7.8	06.45	4.4	13.00	8.2	1905	5.1
29	00.00	7.8	06.45	4.4	13.00	8.2	19.05	55
30	00.50	7.8	07.10	4.7	13.25	8.3	19.45	4.5

COME IN AND HANDLE A HONDA

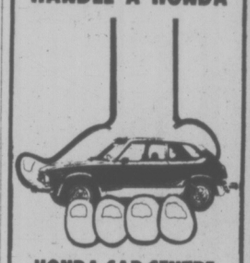

HONDA CAR CENTRE

JOIN THE FUN HONDA HANDLERS HANDICAP CONTEST

See Page 17

DUPLICATE SLIDE SPECIAL SAVE 50%

35mm Originals Only

19¢

(Minimum 6)

MAIL ORDERS WELCOME

OPEN FRIDAY 9 P.M.

Electric Eye Ltd.

1006 BROAD—386-0333

Between Eaton's and Eaton's Parkade

SERVING VANCOUVER ISLAND

Sands

WE CARE Dedicated to Service Sensible Prices

SANDS FUNERAL CHAPELS

Your six community Chapels. Independent. Family Owned and Controlled. Sands since 1912.

A DIVISION OF SANDS

INTERNATIONAL FLIGHT CARE

Specializing in shipping to or from anywhere. Call collect.

REMOVAL AND MEMORIAL SERVICE Covering Vancouver Island Call Collect

A DIVISION OF SANDS

VICTORIA, 385-5155
SIDNEY, 656-2932
COLWOOD, 478-3821
DUNCAN, 746-5212
NANAIMO, 753-2032
LADYSMITH, 245-2331

Your Spring Garden Starts Now! at Victoria's Leading Garden Centre

BUCKSTRETCHER SAVINGS GIVE YOU MORE FOR LESS! SEPT. 27—OCT. 2

BULBS
Choose While There's Still a Good Selection!
DAFFODILS HYACINTHS TULIPS CROCUS SNOWDROPS ANEMONES CHIONODOXA WINTER ACCONITE and OTHERS
A Great Selection at Popular Prices!

BEDDING PLANTS
PANSIES — Ice, Swiss Giant, Clear Crystals
WALLFLOWER — Assorted colors
BROMPTON STOCKS
FORGET-ME NOT per tray .. 69¢

SHRUBS
FORSYTHIA PAMPAS GRASS SPANISH BROOM THUJA BLUE COLUMN ENGLISH LAUREL BOSTON IVY VIRGINIA CREEPER ENGLISH HONEYSUCKLE GAL. SIZE CANS
HEATHER Winter and Summer Red, pink, white — blooming
4" Pots 99¢ 6" Pots 1.99

LAWN SEED
Econo Brand — a good mix, reg. 5 lbs. to 6.95
SPECIAL 5.99

FERTILIZER
6-8-6-ALL PURPOSE
Reg. 40 lbs. 5.95 SPECIAL 3.99
BONE MEAL, 8 lbs. 2.29

SPREADERS
Assemble yourself and save!
16" Reg. 10.95 SPECIAL 8.99
18" Reg. 15.95 SPECIAL 10.99
20" Reg. 16.95 SPECIAL 12.99

HOSES
LIDO IMPERIAL
Heavy duty rubber, ½"x50 ft. long, reg. 15.45
SPECIAL 11.99
NYLON REINFORCED ½"x75' Reg. 13.25
SPECIAL 9.99

PEAT MOSS
4 cu. ft. Pony Bale Reg. 4.20
SPECIAL 3.39

OSCILLATING SPRINKLERS
2200 SQ. FT. Reg. 10.95 ..... 6.99
2500 SQ. FT. Reg. 12.95 ..... 8.99
2800 SQ. FT. Reg. 15.75 ..... 10.99

GRASS SHEARS
Black and Decker cordless convertible.
SAVE $5 EACH
Reg. 29.95 SPECIAL 24.95

CHAIN LINK GARDEN FENCE
PLASTIC COATED
42"x100" Reg. 60.45 SPECIAL 49.99
48"x100' Reg. 68.80 SPECIAL 59.99

No Delivery On Specials

Buckerfield's LIMITED

Victoria Store

CHARGEX

506 PANDORA, Lots of Free Parking

384-7181

Shock of Invasion by Alien Society Compounds Fading Hopes for Lost Son

By DEREK SIDENIUS
Times Staff

In the valley of an old logged out area northwest of Shawnigan a young back-to-nature couple sits in their roughly made shelter under a towering maple tree as 20 searchers and six tracking dogs comb the thick surrounding forest for their two-year-old boy, missing since Monday.

For William and Ann Prior, barefoot, unwashed, ragged, the shock is not only the disappearance of their eldest child, Yehudi, but also the invasion of the outside world into their uncommon domain.

Prior, 25, and his wife, 24, are private people who have sought the rugged wilderness, believing a basic life in the raw is the best of all possible worlds.

They arrived in these woods last winter, and with the snows three feet deep carved a crude home in the tall timber five miles south of Wild Deer Lake, nine miles west of the village of Shawnigan.

In spring they moved across the valley to their present site 150 yards off a remote logging road on land owned by MacMillan and Bloedel.

There they have squatted, together with two American friends, one a draft evader from Missouri, the other an army deserter.

Their shelter is an irregular 12-sided tent-like enclosure made of alder poles and cedar slabs. Only about three feet of wall has been completed to keep out predators (a bear visited the camp a month ago). Otherwise it's open to the heavens.

The deserter was in the throes of building it but he suddenly left when the authorities came in to conduct the search for Yehudi.

A circle of stones in the centre of the shelter serves as hearth.

Wooden slabs with cushions of foam rubber and old tired dusty blankets ring the interor which is littered with cooking utensils, crocks and bags of food for a vegetarian diet. A library of half a dozen books on esoteric subjectts rests on a make-shift ledge.

Under a shawl a baby, clad only in a light shift, sleeps peacefully. The Prior's second son, he was born Aug. 4 in Duncan.

They call him Pollen. The symbolism is obvious. "Flowers are about the neatest things there are," Prior explains.

Off to one side a garden obviously lovingly tended and scattered among the natural foliage flourishes, though the crops of broad beans, peas and carrots appear late.

HAUNTING ANXIETY shows on faces of William and Ann Prior waiting for word on missing two-year-old son Yehudi. (Derek Sidenins photos.)

And in the bush 30 feet away two teepee-like tents serve as sleeping quarters.

The group is cultish. Prior's name to his mountain friends is River; his wife's is Rainbow.

They are so into the "nature trip" they disdain anything artificial. They live off the land, live in it and on it. Anything else would be sacrilege.

They don't work — they live off welfare from Duncan instead.

Not that it has always been that way. Prior, who grew up, he says, in Surrey, England, was an art director in Toronto when he came to Canada four or five years ago. (He is vague about dates.)

He says he once had a clothing business and "really got rich too."

He met Ann in Toronto — she comes from the Pyrenees region of southern France — and the two teamed together on a rambling, casual hitch-hiking tour of the U.S. and Canada.

They were fed up with "noisy cities" and started to look "for someplace peaceful."

They arrived on Vancouver Island about three years ago, lived for a time on a boat, then squatted on an island near Campbell River.

The other people on the island, fearing a hippie colony growing in their midst, forced the family to leave. He got a job on a fish boat out of Deep Bay but was injured when the engine "blew up." He says he received burns to a third of his body.

Yehudi was born on July 26, 1972 in Comox. River couldn't remember the date. "It was sometime during the eclipse," he says. But Rainbow remembered.

Blond, blue-eyed and husky the child has never known anything else but life in the bush. He has never worn a pair of shoes. His feet are thick with calluses. His long straight hair has never been cut.

Prior talks in a slow, strange rythym.

He is cryptic. "I am living through the karma of things I have done."

He is candid. "We always seem to be travelling when we are not hanging around like hermits."

He is naive. "Everything is good."

He says he "got a lettter from a space ship" that something was going to happen, that a depression was coming, and that it was "time to gather seeds and make a garden".

The family left the Comox area and headed south. They met a man in Duncan who suggested they make camp in the Wild Deer Lake area.

Their closest neighbors are the Anderson half-brothers, Fred and Floyd, who operate a shake mill a mile away and who hold a placer mining claim in the area.

Sometime in the past year they bought four horses.

The Priors are vague about how Yehudi disappeared.

River says they left the shelter about 3 p.m. Monday to "pick some berries". Rainbow remained behind to tend the baby.

He carried Yehudi on his shoulders. Coyote, the mountain name for the draft evader, was walking ahead of them down the logging road.

The child struggled to get down. All he said was "horses" and made off for a pasture where the horses were kept about 50 feet from the campsite.

River and Coyote went up a mountain trail then crossed the road about five minutes later.

The child, wearing only a long white T-shirt and a bead necklace, had gone.

Prior says he heard the horses whimpering and the child crying for "about two minutes" and then stop.

"I figured he had made the meadow."

The two men wandered through the bush down towards the Andersons' and back.

When River returned to the camp Yehudi was still missing so he and Coyote began a search of the area.

The Priors say they thought they heard a car stop, a door open and shut, about 25 minutes after Yehudi struck off on his own.

"By the time we realized he was lost it was an hour before dark," Prior says.

They went into Shawnigan and notified police but it wasn't until the following day at noon that they requested help in the search.

Twenty volunteers from the Cowichan search and rescue group and an RCMP tracking dog from Nanaimo arrived at 4 p.m. and searched until dark. They returned Wednesday but again there was no sign of the child. A police helicopter joined the searchers but was called off because the ground cover was too dense to see anything from the air.

The search resumed Thursday with 65 volunteers from as far away as Nanaimo and five more RCMP tracking dogs.

The search party was cut back to its original size today after those efforts to locate Yehudi failed.

Cpl. Herb Schmidt of Shawnigan Lake RCMP detachment said the search will be concentrated in the area of a shallow creek bed that passes near the Prior's camp.

But fears are mounting the child may have been hauled away by an animal.

A large cougar was spotted in the area by a hunter a week ago and fresh bear tracks were discovered in the high timber above the valley.

Prior speaks with pride of Yehudi's prowess in the bush.

"If he's out there he's probably exploring. He'd never freak out. He'd make a camp for himself somewhere.

"He's the most put together little dude I've ever seen."

Police agreed the child is well acclimatized to the area and could survive for a time on his own . . . possibly as long as five days.

But few searchers now are giving much hope of finding the child alive.

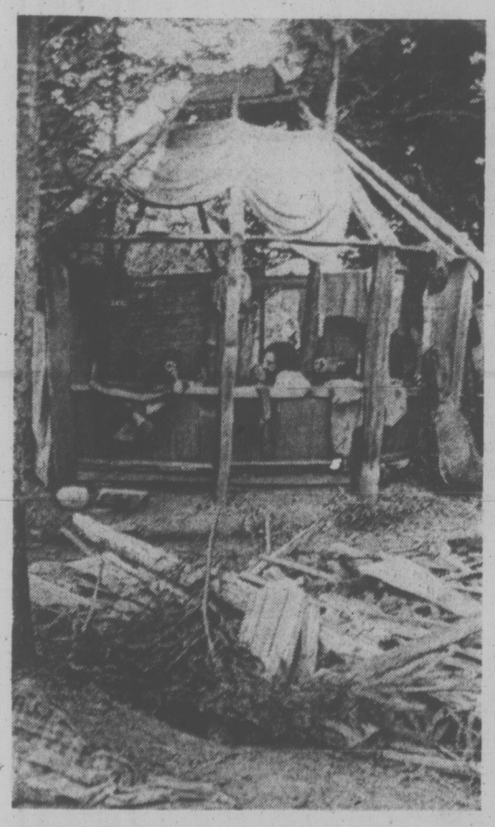

HOME for the Prior family is a rough unfinished shelter.

capital scene

The Victoria Color Film Study Group, an affiliate of the Color Photographic Association of Canada, will hold its first meeting of the season with a program entitled "Focus on Canada" featuring 500 nationally acclaimed photos Tuesday, Oct. 1, at 8 p.m., in the main floor auditorium of the Centennial United Church, 611 David St. The group will meet the first and third Tuesdays of each of the winter months.

The Victoria Credit Women International will hold a rummage sale Saturday, Sept. 28, from 9 a.m. - noon. at Norway House, 1110 Hillside Ave.

The St. Joseph's School of Nursing Alumnae will hold its first regular meeting Tuesday, Oct. 1, at 8 p.m., at the Nurse's Residence.

Victoria Christian Women's Club, October Fall Fair, Wednesday, Oct. 2, 12:30 p.m. to 2:30 p.m., Holyrood House, 2315 Blanshard Street. Country fair booths — home baking, sewing, crafts and free babysitting.

St. Luke's Church hall will hold a rummage sale Saturday, Sept. 28, from 10 a.m. - 3 p.m., at 3821 Cedar Hill Cross Road.

The Women's Auxiliary to the CNIB will meet Friday, Oct. 4, at 2 p.m., at the auditorium.

A film entitled "The Inside Passage" featuring the historic coastline route north from Victoria will be presented at a meeting of the Victoria Electric Club Tuesday, Oct. 1, at 12:05 p.m.

The Victoria branch of Canadian Mental Health will hold a bazaar Saturday, Oct. 5, from 2 to 4 p.m., at the First United Church Fellowship Hall, Balmoral Road.

PRE-INVENTORY SALE ENDS SEPT. 30

SPECIAL NOTICE

DEILCRAFT FACTORY SHIPPED EARLY DUE TO A STRIKE EXPECTED AT THE FACTORY. THIS CREATES A PROBLEM AT STANDARD — STOCK TAKING SEPT. 30

We must sell these Deilcraft bedroom suites and occasional tables now to reduce our inventory. Because prices are far below the manufacturer's suggested list prices, we are not advertising the prices on merchandise in this car-load. If you need a quality bedroom suite, dining room suite, or occasional table, remember this furniture is made by Deilcraft (A division of Electrohome), makers of Canada's finest furniture. These suites will be at the lowest prices of the year during this emergency clearance. (Fri., September 27 to October 5th at 5:30 p.m. or while quantities last) All merchandise is factory-new, has just arrived! Don't miss out!

"THE MORE FOR YOUR MONEY STORE"

STANDARD FURNITURE

737 Yates St. Downtown 382-5111

METAL SCULPTURES
GALBRAITH'S
CLOCK SHOPPE
762 Yates St. 383-9434

$147.9M Budget

VANCOUVER (CP)— City Council has approved a $147.9 million five-year capital spending program.

The $147.9 million includes $65.9 million in borrowing the voters will be asked to authorize Nov. 20, $12.9 million to be financed from water rates, $29.1 million in borrowing for sewers which does not require voter approval and $40 million from general revenue.

The largest segments are $35.7 million for parks, $29.4 million for general works and the $29.1 million for sewers.

A LIMITED SUPPLY OF CANADIAN
SILVER COINS
Available at
BELOW BULLION VALUE
Also Large Inventory in
GOLD COINS
(Austrian 100 Coronas, Mexican 50 Pesos Krugerrands)
MONARCH INTERNATIONAL
768 YATES ST. (Downstairs) 384-7156

New Southwind Rum. A drop of Caribbean sunshine in every glass.

Southwind Rum.

Light, bright and sunny. A mellow blend of rare Demarara, Barbados and domestic rums gently aged in oak casks.

Put a drop of Caribbean sunshine in your next glass.

Mix it the Southwind way.

Victoria Times

FRIDAY, SEPTEMBER 27, 1974

GORDON BELL, Managing Editor — STUART UNDERHILL, Publisher — BRIAN TOBIN, Editor

Back to Square One

It would be ironic if Human Resources Minister Levi's move to refuse welfare payments to able-bodied persons who reject employment were merely a reaction to his department's recently exposed $100-million shortfall. That would indicate that official bureaucracy and the taxpayer were coming to the same conclusion — that our society cannot afford to support wilful drones.

But the motive for Mr. Levi's announcement is relatively unimportant in comparison with the significance of the action it promises. It means that many persons — and particularly single men — who apply for welfare payments will be offered jobs instead. If they consistently refuse to work, their welfare payments will be cut off.

That is eminently fair and reasonable. And it does not in any way indicate a new philosophy of welfare payments. The original intention of the payments was merely to support, during a temporary period of unemployment, men and women who were able to work but could not find a position. The idea was that as soon as possible they would accept any reasonable job offered and the payments provided by taxpayers would cease.

It was the over-lenient attitude of some welfare officers and the opportunist approach of numerous people, young and older, who were determined to live off society without making any return, that eventually made a mockery of the payments system. The old principle of tiding-over-a-rough-spot was lost sight of in the new principle of get-all-you-can-from-the-suckers. No wonder taxpayers — many of them on the edge of poverty — have protested; no wonder Mr. Levi has finally seen the light.

It is interesting that a socialist government has been the one to put the correct approach into practice. There will be loud protests from many confirmed welfare recipients — already we hear complaints that the poor will be pushed into "forced labor in sweatshops," and that they will be offered only jobs that other people are unwilling to do. That sort of exaggerated reaction is to be expected from certain quarters, but it should not be permitted to affect the government's announced policy.

In contrast to the protests will be widespread approval from the people who provide the money for welfare. No one will begrudge community support for persons unable to help themselves — the elderly, the single-parent families, the handicapped, and other unfortunate individuals. But it is good news that the gravy train is being sidetracked at last. Mr. Levi should make sure that his policy is carried out universally, fairly — and fully.

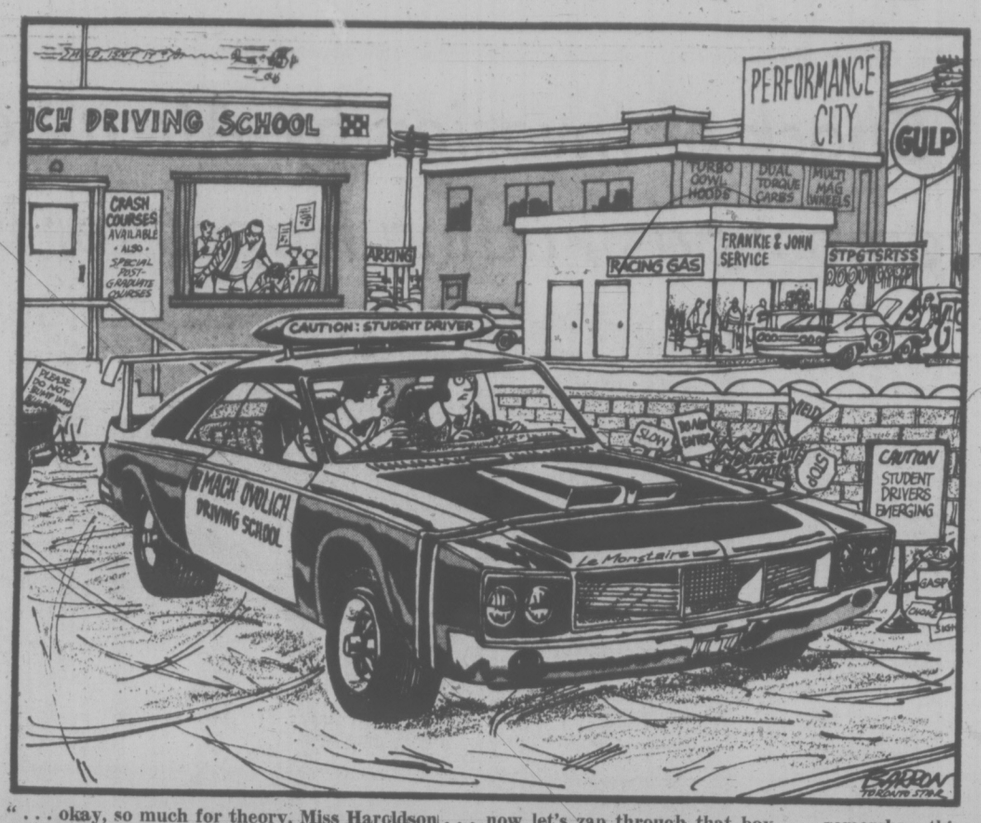

"... okay, so much for theory, Miss Haroldson ... now let's zap through that box ... remember, this bush-tailed mill's mid-range of 440 F.B. means you've really got to watch the tach on that second shift ..."

Murky Doings North Of '60

Strange things are done under the midnight sun, as Robert Service wrote, but the strangest of them all relates to certain hunts which took place with the knowledge of Northwest Territories Commissioner Stuart Hodgson and territorial game supervisor Paul Kwaterowsky. Last July a memo was leaked in which the game chief reminded the commissioner about plans to take an Austrian on a narwhal hunt. Under federal law only Eskimos can hunt the ivory-tusked narwhal.

The hunt never took place, because of a federal fisheries narwhal study being conducted in the area, and a proposed walrus hunt — it is also an endangered species forbidden to all but Eskimos — was also scrapped with resultant publicity. In the past the same Austrian was granted a complimentary hunting permit by Mr. Hodgson to kill a polar bear. Native groups and other northern game officers allege that the leaked memo was only the tip of the iceberg and that other murky big game hunts have taken place with the sanction of top officials.

Faced with these allegations Commissioner Hodgson reluctantly allowed an internal investigation of the charges, which failed to find any illegal doings, although references were made to poor judgment on Mr. Kwaterowsky's part. Demands by Eskimos and territorial MP Wally Firth for a public inquiry have been ignored. While Ottawa has made it clear that any future hunts are expressly forbidden, a northern development spokesman shrugged the matter off, saying Mr. Hodgson considered it a territorial matter, not an Ottawa matter.

What does that mean? Is the Commissioner not responsible to the government he serves? Or does the government just want to let the issue fade into infinity?

Commissioner Hodgson is lord of all he surveys over 1,304,903 square miles of thinly populated country. In a sense he is the colonial master of everything that takes place there. To admit he is "not good on hunting regulations" in an area in which hunting and trapping are a major industry seems rather odd. And to ignore the wishes of the one elected federal representative of the Territories is at the least high-handed.

If the commissioner of the Northwest Territories ignores public opinion on the hunting issue, it raises questions about how other administrative matters are handled in Canada's northern territory. If there is nothing amiss in the hunting trips Commissioner Hodgson is so vague about, then he should welcome a public inquiry. But enough doubts and unanswered questions remain about the issue that Ottawa should order a public investigation without delay.

W. A. WILSON

Look for Long-Range Remedies

OTTAWA — Ever since Arthur Smith's gentle but unpopular warning back in 1969 that the government was using very harsh economic tools, his sensitive, level-headed views on the economy have been treated with respect.

When the government did change its economic course in 1970, he was one of the first to appreciate that the speed with which the money supply was being expanded held dangers for the future. Not many people would now be inclined to disagree with him about that. His view of the future keeps proving to be, if not always dead on, at any rate consistently well within the ball park and pretty close to the centre of it at that.

Dr. Smith does not do it all himself, of course, but he seems to have the right guiding touch, now at the Conference Board as previously when he was head of the Economic Council of Canada. This makes the board's decision to begin publishing quarterly forecasts particularly welcome and heightens interest in the first of them, published this week.

Slow Growth

The board's view that until mid-1975 we will be in a period of very slow growth, with both prices and unemployment rising, "is not a recession scenario," as Dr. Smith puts it. The slow rate of job formation is probably the single most worrying element in the board's forecast. It suggests that about 80,000 new jobs will be formed next year, compared with 370,000 in 1974, a rate of job formation of one per cent compared to four.

This will produce serious political pressures and some of the more determined critics of the revamped system of unemployment insurance may come to be reluctantly grateful for the cushioning of hardship that it provides. If the board's estimates are correct, the cost in terms of direct government payment of UIC shortfalls will be heavy.

It will need to be remembered that there is an economic regulator built into the present system. It pours money in considerable quantities into areas of high unemployment and that bears upon the extent of stimulation from other measures that will be desirable.

The deliberate creation of severe unemployment as an economic regulator is no longer treated as acceptable in our society but if we reach a seven per cent rate of joblessness next year it should be remembered that this will not be the result of a deliberate policy. It will be, on the contrary, a reflection of government inability to manage the economy. Under those circumstances the government would be right to ignore some of the more partisan political criticism it will face and the demands for instant action and concentrate instead on long-term solutions.

The board's forecast that real per capita income will rise only 1½ per cent next year is encouraging rather than alarming. No matter what else happens now, the general need to catch up with rising prices will inevitably give the inflation a fresh push from domestic sources. That is probably inevitable: It is hard to imagine any force strong enough these days to hold incomes below the catch-up level. It is desirable, however, that there should be only small increases in real wages: i.e. the portion of an increase that goes beyond catching up with rising living costs.

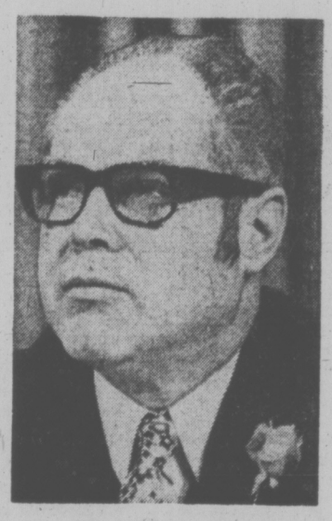

DR. ARTHUR SMITH
... views respected

The most disturbing part of the forecast, of course, is the expectation that there will be a further decline in exports, because that is what ties us in so closely to the rest of this troubled world.

If the Canadian economy were self-contained, there would be little to worry about. Unfortunately, it is very exposed. So far as domestic factors are concerned, we can look forward to a period of some economic discomfort. Where external factors are involved, it remains a very unsettled world. The minister of finance, John Turner, is right in saying the world economy is breakable.

A good many efforts, quite varied in nature, are under way as men in positions of power seek to reduce the fragility of the world economic order. The Commonwealth finance ministers were meeting here this week in preparation for the subsequent meetings of the World Bank and the International Monetary Fund. The Japanese prime minister, Mr. Tanaka, has been here in the course of his tour seeking understanding of his country's serious economic problems. The most dramatic of these moves, by far, have been the speeches by President Ford and Dr. Kissinger aimed at building pressure on the oil-exporting nations.

Normal Government

To some extent, the American moves represent the re-emergence of normal government in Washington after the hiatus of the final Nixon period. The Ford-Kissinger moves, however, leave one with some feeling of uneasiness because of the use of blunt, old-fashioned weapons in a very modern context.

Obviously, the American administration feels there is something to be gained by starting to lean heavily on the oil producers. The seriousness of the situation facing nations with massive adverse payments balances invites that approach. The difficulty is that this time the oil producers may feel they have just as powerful weapons as any the Americans can bring into play and that they are in a position to respond to pressure by leaning heavily themselves.

At home, our condition is not bad. We are among the comfortable ones. But we live in the same world as the nations whose economies are precariously balanced. That is a very inter-dependent world.

ROB BULL

Tories Try to Fill the Abyss

MONTREAL — Plans are under way to create a Quebec Progressive Conservative party with a founding convention scheduled tentatively for next spring.

If the plans work out, it will be the first time the PC's will have become directly involved in this province's politics in 40 years.

Heward Grafftey, federal Tory member for Brome-Missisquoi, said in an interview that an ad hoc committee met here this week to discuss the proposals.

"Barring any unfortunate events," he said, "there should be a founding convention of the provincial party before June 1, 1975."

Since the staggering election victory of Premier Robert Bourassa's provincial Liberals in October 1973, there have been increasing discussions among Quebec political circles on the need for a second federalist alternative to the pro-independence Parti Quebecois.

Gained Momentum

The discussion gained momentum as Progressive Conservative strategists here began analyzing the results of July's federal election which saw the party elect only three Quebec members. Many observers saw as a factor in federal Liberal strength here, the close co-operation on an organizational level between the national and provincial Liberal parties.

Added to this have been the muted mutterings from some elements of the province's business community about some aspects of Mr. Bourassa's economic policy and dismay among the large English-speaking minority about Law 22, the Bourassa government's language legislation.

The two Liberal members of the Quebec national assembly who opposed the law, John Ciaccia and George Springate, reported they had received offers of money to help create a new provincial political party.

"The people who made these proposals," Mr. Ciaccia said, "were not French-Canadians and I don't think they were leftists. They were right-of-centre people who did not see any alternative to the Parti Quebecois except the Liberals.

"They didn't go into too much detail because I told them I wasn't interested. I've got enough troubles of my own as it is," said the province's negotiator with the James Bay Crees who was having difficulties with his own party because of his stand on language.

Then, last month, the Liberals lost what they had considered a safe seat in a byelection in the Eastern Townships riding of Johnson.

The seat was won by Maurice Bellemare, head of the Union Nationale, a party which many Quebecers had almost written off.

While a certain number of French-Canadian Liberal voters switched their allegiance to the UN, there was a significant decline in traditional English-language Liberal support to the opposition party as well. Mr. Bellemare became his party's single representative in the National Assembly.

HEWARD GRAFFTEY
... far from English-only

Michel Meighen, president of the national Progressive Conservative party and a Montrealer said Quebecers of a conservative philosophy have been floundering since the death of U.N. founder Maurice Duplessis in 1958, although the party did form the provincial government in the late 1960s.

The Union Nationale, itself, was created in 1935 from the ranks of the then provincial Conservative party. Now there is one U.N. member in the legislature, Mr. Bellemare, and two Creditistes who broke with their party president and took with them the Creditiste name. The Liberals have 101 members in the provincial house.

The Parti Quebecois which is committed to Quebec independence has six seats.

"I see the need here for a right-of-centre party which is dissatisfied with the present provincial Liberal government and strongly in favor of a federal Canada," Mr. Meighen said.

To get off the ground, the party needs initiative from within the province and should not be imposed from the federal organization although it can expect a certain amount of support from the national party.

The federal PC's are weak here, with only about 30 fully operational associations in Quebec's 74 federal ridings.

Not Fooling

Mr. Grafftey sees the proposed new party as favoring bilingualism and "not fooling about coming up with a federal alternative to Premier Bourassa's idea of cultural sovereignty."

"But right now," he added, "it's too early to talk about which political direction in detail the party will take. That's up to the members of the party to work out on their own."

If the party wants to gain power here, however, both Mr. Grafftey and Mr. Meighen recognize it cannot base itself solely on the English-speaking minority in this province.

"It would be wrong of me not to admit that there is some English support involved right now," Mr. Grafftey said, "but it's far from being an English-only party. There's support right across the board.

"Whatever Ottawa thinks about it, and I believe the federal P.C. party goes along with the idea in any case, the thing's carrying on now on its own momentum."

LETTERS FROM OUR READERS

Islands of Sanity

We have done some checking and find there are now eleven Marinas on Saanich Penninsula bays — Deep Cove, Canoe Cove, Blue Heron Bay, Shoal Bay, Brentwood Bay, the B.C. Ferry facilities at Swartz Bay and the large Ocean Institute scheduled for Patricia Bay. Can we not afford to leave one "for the birds"?

The ducks and shore birds need the marshes and estuaries as much as we need our farmland. (The powers that be did have enough common sense to salvage some of that in the nick of time.) As well as the Indian claims, which are indeed legitimate, who is speaking for the rights of the wild creatures?

Quoting from the Sand County Almanac:

"Barring love and war, few enterprises are undertaken with such abandon or by such diverse individuals, or with so paradoxical a mixture of appetite and altruism, as that group of avocations known as outdoor recreation. It is, by common consent, a good thing for people to get back to Nature. But wherein lies the goodness, and what can be done to encourage its pursuit? On these questions there is confusion of counsel, and only the most uncritical minds are free from doubt ... Recreation is commonly spoken of as an economic resource. Governments tell us how many millions the public spends in its pursuit. It is clear without further discussion that mass-use involves a direct dilution of the opportunity for solitude, that when we speak of roads, camp-grounds, toilets, etc. as "development" of recreational resources, we speak falsely in respect to this component. Such accommodation for the crowd is not developing in the sense of adding or creating anything ...

"The natural processes by which the land and the living things upon it have achieved their characteristic forms we call "evolution," and by which they maintain their existence "ecology". That thing called "nature study", despite the shiver it brings to the spines of the elect, constitutes the first embryonic groping of the mass-mind toward perception."

Let us leave a few islands of sanity amid the noise and tumult of these times, such as Saanichton Bay. — Edith Gardner, Jim Gardner, 1145 Heather Rd., R.R. 1, Sidney.

Facts Delayed

Even though I am an elected component officer of the B.C. Government Employees' Union, I am unable to find out anything official about the set of negotiations that are currently in progress.

At least three components have completed their bargaining and the other ten components are in various stages of preparation. However, I have been told that the government and the union have mutually agreed to withhold any public statements regarding the negotiations until all 13 components have negotiated and ratified their settlements.

As a union official I regard this lack of information as a hindrance in my work of acquainting fellow members about the activities of the union. As a private citizen I feel I am being denied information that should be made public.

I do not expect anyone to publicize a running commentary of the actual bargaining but I do think the settlements should be publicized as they are finalized.—K.H. Morgan, 596 Toronto St.

60 YEARS AGO

From the Times of September 27, 1914

PARIS — A German aeroplane dropped a bomb on Paris today, killing one man and seriously wounding a girl. The bomb fell in Avenue du Trocadero, a short distance from the Eiffel Tower and about a block from the American embassy. It is believed the missile was intended for the wireless station on the Eiffel Tower. Many houses, including that of the Prince of Monaco, were badly damaged. Nearby where it fell are buildings containing army stores.

VICTORIA TIMES, established 1884, is published every afternoon except Sunday by the Times Publishers, Limited, 2621 Douglas Street, Victoria, B.C. Second class mail registration No. 0625. All undelivered copies and notices of change of address to be sent to the above address. The Canadian Press is exclusively entitled to reprint the local news published herein.

Atom Power And Marinas

By CHRISTIAN WILLIAMS

OYSTER CREEK, N.J.— When Trudy Baumgardt and her husband, Hans, a naval architect, took over the Sands Point Marina here five years ago, their horizons seemed unlimited.

Hans, for 12 years a designer of small boats for the navy, wanted a business of his own, and the boatyard offered that as well as a salty environment in which to raise the three children, Hans, Heidi and Eric. Barnegat Bay, a haven for the pleasure boats that would make the enterprise pay, was a half-mile down the creek, with the sparkling Atlantic a few miles further to the east. And the ocean township area, 50 miles north of Atlantic City, was growing fast as more and more families fled the industrialized northern counties for the sandy subdivisions of the shore.

★ ★ ★

There was also a bonus: New Jersey's first nuclear generating station, a mile upstream on Oyster Creek, had already begun to provide a serendipitous bounty. The creek, heated to tropical temperatures by its use as a coolant in the nuclear plant, was heavily populated with fish, crabs and eels, and the fishermen flocked to it.

As for the boatowners, they were delighted with the news that the warm water would keep the creek from freezing over during the winter. Within a few years, there was a waiting list for the 130 slips at Sands Point Marina.

It was last summer that the Baumgardt family plans began to crumble—along with the pilings of their boatyard, and those of the three others on the creek. The dock's cedar supports, it turned out, were being honeycombed by a epidemic of shipworms, or "toredos."

The worms, which enter wood by boring a tiny hole and can grow undetected to a length of three feet, flourish in tropical waters. They also flourish in the hulls of unprotected boats.

Marina customers began to realize this—there are still many wooden boats in Oyster Bay—about the same time they realized that the sultry New Jersey nights were not the only reason for discomfort while sleeping on board. The water temperature beneath their keels was hovering in the mid 90s most of the time, and was recorded at 102 degrees on the Baumgardt's thermograph.

When the channel silted in, the marinas were told not to dredge unless they carted away the dregs. The channel bottom, the Atomic Energy Commission said, was 20 times more radioactive than background level. Spread as fill on parking lots, the usual practice, it might be harmful.

A report released last month by the state public utilities commission stated the worm problem flatly. There is no doubt, it said, that the warm, salty water from the plant makes ideal condition for the shipworms. The report pointed out that Oyster Creek, formerly a fresh-water estuary, was now saline and had become a breeding ground for the parasites.

★ ★ ★

So it was that the Baumgardt's honeymoon with the atomic age ended. Now they are fighting a day-and-night battle for compensation from the AEC or the Jersey Central Power and Light Company. Three of the marinas have local lawyers, have teamed up to engage Anthony Ruishan as their representative in Washington, and have put Dr. Ruth Turner, a Harvard fellow in zoology and oceanography, on retainer to chronicle the advance of the toredo. It's an uphill struggle, Mrs. Baumgardt admits, given the "complacency" of their neighbors. "Right now, the marina owners are pretty much going it alone," she concedes.

The consequences can be costly

The great venting stack behind them rises 38 stories high over the flat landscape of scrub pines, but the knot of fishermen on the Route 9 bridge take no notice of it or of the monolithic square building at its base. There is a large plaque on the bridge: "Oyster Creek, site of New Jersey's first nuclear electric generating station, 1967."

Down on the muddy bank, Joseph E. Bobbie of Browns Mills, an employee of the Mount Holly jail, has been crabbing for 3½ hours, and has caught a bushel. He has them in a basket under the bridge. It's the warm water, he says. "On a weekend you can't get a spot on the bank sometimes. And don't let anyone tell you they don't eat what they catch in here."

A mile or two up the road, at the Forked River general store and bakery, the checkout woman acknowledges that there are stories about Oyster Creek. "Oh I don't think it's the power plant," she says. "I just think it's the bay."

★ ★ ★

At the Ed Roth real estate agency in Waretown, a few minutes to the south, three homes have recently been sold "within sight of the plant," reports Thomas Russell. "I say there is no reaction to it at all. I don't know why there would be. There's just nothing obnoxious about it."

Mayor Emil I. Dupont of Ocean Township, of which Sands Point is a community, was "far back in the yard," Mrs. Dupont said, but was glad to come to the phone the other night. He knows the problems the marinas are having and is "on their side the whole way."

★ ★ ★

"But it's true, you don't hear so much of the plant today. I remember when a college president came down and gave quite a talk about it at the firehouse, and there was controversy. Yes, there're more fishermen, but some of them throw junk in the creek, which drifts into the bay. And remember that during construction, people move in and sometimes their children are a strain on the school system. But then, we're right on the border, we don't get much tax relief. If you talk to Lacey (the adjoining township, where the plant is situated), of course you'll get a different story.

The story is that the people of Lacey Township are not much given to complaining about the station. This has more than a little to do with the $1.8 million in tax revenue that Jersey Central Power and Light Company paid Lacey last year. But the marinas happen to be on the other side of Oyster Creek, the Ocean Township side. The power company says it paid Ocean Township $35,000 last year, but Mayor Dupont says —with a shake of the head you can hear through the telephone — that only a bit of that was a direct result of the nuclear plant, 95 per cent of which is in the other township.

A Jersey Central spokesman said last week that the company would have no comment on the marina owners' complaints, since litigation continues.

"We've had all the experts," said Mrs. Baumgardt in the small kitchen of the house in the middle of the boatyard. "One man from the state said to me, 'You know you shouldn't have a color TV or a microwave oven and you ought to keep track of the number of X-rays you have.' He said they didn't know there was a danger, but you couldn't be too careful."

★ ★ ★

She cannot blame her customers for leaving, she says. On top of everything else, the heated water from the plant makes mildew flourish on the boats, the creek is sometimes covered with a dirty foam, and there have been spontaneous fish kills attended by extraordinary smells. It is just one bit irony, she feels, that the nuclear age could make such a mess of her life.

Henry Kurtz, the owner of Oyster Creek Marina, a few boatyards away, proposes a solution in simple terms. The terms are $2.8 million, to be provided the boatyards by the government for dredging and placement of pilings protected against the worm — though certain protection for wood is yet to be found. The water temperature also will have to be lowered if the marinas are to have a chance at profit again, Kurtz says. Yet he believes the cooling measures so far proposed could be as harmful to the environment as the heated water.

★ ★ ★

In any case, when and if the problems are solved, Henry Kurtz and family will depart the scene, "I'd like to live about 2,000 miles from the nearest nuclear reactor, it's simple as that. There're just too many unknowns."

It will probably be a while, though before any of the boatyard families leave. "Really, what are we going to do?" asks Mrs. Baumgardt. "We can't afford to sell at a loss, so we have to stay and fight and see what happens."

There will be much to watch. The present station has worked out so well that New Jersey's second nuclear plant is scheduled to open for business in 1980. It's generating capacity will be 1.1 million kilowatts, twice that of the first, and it will feature a 50-storey cooling tower, 400 feet wide at the base and 325 feet wide at the top, to eliminate heating up the local environment.

The site for the new plant, which will be one of the largest man-made structures in the state, has already been chosen. It will be built on Oyster Creek — right behind the old one.

Washington Post

Who Controls Nixon Tapes?

By ANTHONY LEWIS

The controversy over the pardon has until just now kept attention away from a related matter: the agreement made with Richard Nixon on the handling of the papers and tapes accumulated while he was in the White House. It is an astonishing legal document.

When Nixon left, President Ford and his government had custody of the materials. Nixon had a claim of title in due course, but in the meantime officials could get at the files in the White House as needed for public business.

Now those necessary rights of official control and access have been virtually abandoned. They were given away by those who negotiated the agreement, supposedly on behalf of the United States. Consider these extraordinary provisions:

1. The Government agrees to provide secure storage space for the materials near San Clemente, at public expense. But no one can enter the storage area without the personal approval of Nixon, who will have a key "essential for access," given to him "alone as custodian of the materials."

2. Another key will also be needed to get into the area. It will be held by the archivist of the United States, or his designee, but the agreement gives them no clear right to enter the space, not even to watch what Nixon may do there. Any request for access made to the archivist, even by officials, "shall be referred" to Nixon.

3. Nixon agrees to produce items in response to court subpoenas, subject to any claims of privilege he may make. This is of course no concession, since he would have to respond to subpoenas no matter what any agreement said. The limitation of assured official access to what can be gained by subpoena is in fact a severe restriction on the rights of the Watergate special prosecutor. He was originally assured cooperation in access to relevant White House documents without the need for court action.

4. If a subpoena is issued for certain documents or tapes, Nixon would presumably look for them in the files. If he then reports that he cannot find them, there is no provision for an independent search or supervision by any third party.

5. A special provision for the White House tapes says that all of them shall be destroyed at the time of Nixon's death or on Sept. 1, 1984, "Which ever event shall first occur." That means that if Nixon were to die next week, the tapes would be destroyed even though some were essential to pending criminal cases. After Sept. 1, 1979, he may order any specific tapes destroyed.

By such provisions Nixon could achieve in disgrace what he could not in office — the frustration of the special prosecution force. For it needs access to the Nixon White House files not only for the forthcoming cover-up prosecution and other cases but for the final report that it must make to Congress.

Some information on the crimes and abuses of power that most deeply concern the public may be found only in those Nixon files. There are for example, the attempts to misuse the Internal Revenue Service, the secret wiretapping and the activities of the plumbers. The prosecutors had requests for specific materials pending with the Ford White House when the agreement to give Nixon custody was suddenly sprung on them.

In sum, that agreement on the Nixon files is about as even-handed as one negotiated between victor and vanquished — the United States in the posture of vanquished. And the way it was arranged is just as scandalous as the terms.

BECKER
. . . private deal

No Justice Department lawyer played any part in the business or even saw the document before it was approved. The negotiator for the United States was a private lawyer of no great reputation, Benton L. Becker, whom Ford happens to know. The special prosecutor's office had made clear that it wanted to be consulted on the terms. It was not.

The agreement took the form of a letter of proposal for Nixon dated Sept. 6. It was signed and accepted the very next day by the administrator of the General Services Administration, Arthur F. Sampson. That is the same Sampson who was appointed by Nixon, who approved the spending of $17 million in government funds at Nixon's houses and who told Congress that Nixon should now be given large sums so he "can maintain a creative presence as an advisor in national and international life."

The whole affair raises deep questions about what kind of legal advice Ford has had.

New York Times

Freedom Is a Burden Shared by Everyone

By KINGMAN BREWSTER, JR.

(President of Yale University, Brewster delivered this address at the freshman assembly.)

NEW HAVEN, Conn.—Welcome to the burdens which this largely permissive university imposes on you. A little regimentation might be welcome. As a wise teacher of mine once said, "If the trains didn't run on time, more people would miss them."

To be offered so much choice leaves you a little lonely. To have it all left up to you is somewhat isolating. Especially if you feel in a sea of strangers, it's not always easy to know where you are, let alone to know the direction in which you should be heading.

These harassments of being left on your own, of being expected to make choices, will soon pass. But there is a heavier and more long-lasting burden of freedom which you cannot escape. You share it with all members of a free society, at least all those for whom choice is a realistic prospect. Yours is the burden of having to find out for yourself what matters most, what you care most about, what you believe, what you most want to do with your life.

I commend to you Erich Fromm's Escape From Freedom in which, from the perspective of the forties, and the war against Fascism, he points out that liberation, first from ecclesiastical, and later from political authority, left man standing alone, isolated, afraid, and terribly susceptible to any dogma to which he could surrender his freedom and find purpose in submission.

Of course some would find release from freedom's burdens by submission to the state. This is one of the great appeals of Stalinism and Maoism, no less than it was the appeal of Hitler and Mussolini. But the democratic state will not give you that release. It can only provide the circumstances for choice. It may even compound the problem in a sense; for, if public policy is successful, it will multiply your capacities and opportunities.

Others would abdicate the responsibilities for choice by deriving all their values, all the purposes from total unquestioning conformity to the requirements of some group, or institution, or profession. But in a time of rapid change and the need for rapid adaptation, the unquestioning conformist is likely to get left behind. At least he forfeits his chance of making a difference; he is dispensable because he is so easily replaced.

Another way of avoiding the challenge of affirmative choice of what to be for, what to strive for, is to be a professional "anti." If the good eludes you, at least you can crusade against evil. Also it is so much easier to mobilize a united band against something; whereas everyone will have his own special vision of the better world, and there will be a thousand different versions about how to get there.

Many of us have just been on a ten-year trip of moral outrage: anti-Wallace, anti-war, anti-Watergate. We have been so sure about what we were against that we have almost forgotten how difficult it is to know what we are for and how to achieve it.

Finally, of course, if the search for purpose is so hard, there is always the option of abandoning it. How can you fail if you never get caught trying?

Also, making sure you have even minimal creature comforts is not all that easy. Why not let that be life's purpose? Yet, important though life and liberty are to the pursuit of happiness, there is no real sense of fulfillment in a purely vegetable existence. It is less harmful but not much better than the exaggerated hedonism of the addict or the alcoholic.

So what can college do for you?

Some of your elders, perhaps even a few of you, wish that Yale would indoctrinate you in the eternal verities, tell you what to believe and train you to live up to those beliefs, free of the burdens of doubt and choice.

No such luck. Far from telling you what to think, what to believe, a good university compounds the problem. Just when you think "you've got it," good teachers will sometimes seem to take an almost sadistic pleasure in proving to you that you are wrong.

Education, not indoctrination, is their task. Most of them are, all of them should be, impatient with sloppy speculation as a substitute for reason. They are, or should be, even tougher on the table pounder who tries to prevent his assumptions from being questioned. (One consolation for you is that you should be equally hard on them by the same standards.)

This is not perversity on our part. It is, rather, because of our deep conviction that purposes, values, and convictions will be more durable if they have taken into account a great variety of human thought and experience, and have withstood the buffeting of doubt.

Yale College tries to make it hard for you to use specialism or professionalism as a substitute for purpose. Yale does not make it easy for you to rut yourself in some narrow path which aims only at a career goal. Especially if you are going on to graduate or professional school, college may be your last clear chance to explore the variety of ways in which man has thought about himself, about society, about the cosmos.

Exposing yourself to, even mastering the "language" of a variety of ways of thinking and of expressing experience is not enough. For beyond skill there is understanding and beyond factual knowledge there is wisdom.

There is no formula for judgment, there is no computer program for insight. However, the vicarious experience of history and literature, the practice of the experimental arts and sciences will make you more appreciative of the capacities and potentialities of humanity, and also more sensitively aware of man's foibles and fallibilities.

Then, beyond the reach of logical analysis and rational criticism, there is a realm of reality that seems to defy proof but which has called forth some of the most gripping and stirring expressions of man. Imagination and intuition also have their part in the life of the mind; especially in the work of the hand, the making of images and sounds. The experience of creation and performance, too, have their place in the quest for durable satisfaction, the search for compelling purpose.

Good Guys and Bad Guys

By HARRY BRUCE

To think that a daughter of mine would root for the Godless commies. Holy whistling Ezinicki: "But, Daddy, nobody's cheering for them. They're all alone." "Now look," I said, "You've got it all wrong. They're not the underdogs. We are. We're the underdogs. Our boys are shapeless and old. Right? They're not our best. They're just a gaggle of old folks facing inflation on fixed incomes. They wear wigs to cover their bald spots.

"Arthritic oldsters, and chubby kids who live on free-world soft drinks and french fries with ketchup. That's our boys. They need every ounce of support they can get, including your ounce. Got it?"

"But Daddy, are they the ones in the white sweaters or the dark sweaters?"

"The dark ones. The ones in white are a bunch of fanatically conditioned automatons from behind the iron curtain. They're evil robots, the toughest, fastest, dirtiest superathletes on skates that a ruthless communist system could muster from a population ten times bigger than ours.

"They've been trained from infancy to embarrass us before the whole world. They want to grind our way of life in crud, and you better believe it."

"Oh, poo," she said, slamming down her sewing. "There's a goal for Canada."

"Waddya mean, 'Oh poo?' Didn't you hear what I just said? That's a goal for the free world, you nit. God bless you, Bobby Hull, atta' baby, Gordie, old buddy. You show 'em. You show those Ruski punks how to play the old shinny game."

"Daddy, sit down. Stop that awful whistling. Mommy doesn't like it when you throw magazines all over the room like that. She says it's just a game, you know."

"Well, if you think that, you can go straight to bed and turn out your light. How do you expect me to win this game with that noisy sewing going on in my ear, anyway?"

"Daddy, who's that high, squeaky voice for Canada? He sounds even more excited than you."

"Howie Meeker, forward for the Leafs in the late forties. I once saw him score on Bill Durnan in overtime. Geez, what a goal — fourteen years before you were even born. Now, he's the most brilliant hockey commentator in the western world. Some sight better than anybody they've got, too."

"Oh look, Daddy. Something happened. Did somebody score?"

"Russians, maybe they'll call it back."

"But there's no noise. It's all silent in there. That's not fair. Anyway, it's nice when each team has one goal. It's more fair."

"Listen, you. Now get this straight. Our boys are going to have to go over there to Moscow for some games, and when they get there, the arena's going to be jammed to its red rafters with tens of thousands of Ruski fans, and our boys will be all alone, and all those Ruskis will boo and hiss and, when Bobby or Gordie or big Frank dent the twine there'll just be this great, mean, angry silence."

"Oh Daddy, that's not fair. I think I'll cheer for the Canadians when they get to Moscow. I always like to root for the team without any friends."

"Why don't you go to bed?"

"Okay Daddy. I can't stand hockey anyway. Don't stay up too late though. It'll make you cross in the morning."

Come sleep in our beds

Too often a bed is just a bed. But at Vancouver's Airport Inn, a bed is not only the most comfortable, restful night you'll ever spend. It's also two swimming pools right down the hall. Two saunas. Three covered championship tennis courts. Our own gourmet dining lounge. The delicious experience of a meal in the Suehiro Japanese Steakhouse. A swinging night in the Bullpen Cabaret. And courtesy bus service from and to the airport.

There's one more pleasure that comes with every bed: the price. We've kept our rates as low as, or lower than, any of the other outstanding hotels in the city.

Next time you're coming to Vancouver, remember: you can get more for your money than just a pair of clean sheets.

Call your travel agent — tell them you want one of our beds. We'll know what you mean.

Delta's vancouver Airport Inn

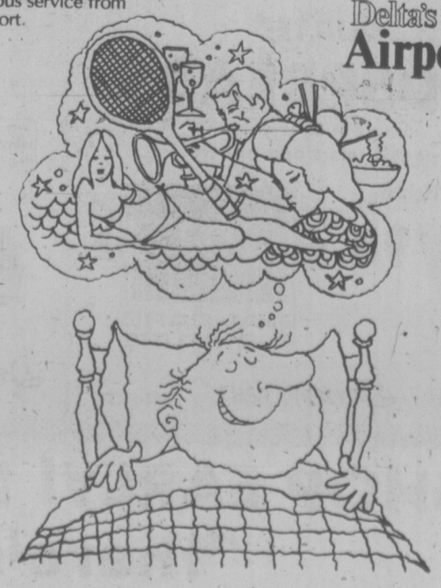

SATURDAY
9:30 A.M.
TO 11 A.M.

SAVING SPREE

FOR 90 INCREDIBLE MINUTES

SATURDAY
9:30 a.m. - 11:00 a.m. Only

AT THESE DOWNTOWN STORES

BE SURE TO ASK FOR YOUR PARKING VALIDATION STAMPS

50 ONLY
GOWNS
50 ONLY
DRESSES
1/2 PRICE
All taken from New Fall Stock
Taylor's apparel LTD.
713 Yates Downtown 383-6915

Hand-Cut Lead Crystal
CANDY DISH COMPORTS
Until 11:00 A.M. ONLY
SPECIAL $11.95
CIVIC PARKING TICKETS VALIDATED
Downtown
ROSE'S LTD. JEWELERS
1317 DOUGLAS ST.

BAYCREST UPRIGHT VACUUM CLEANER
Two-speed cleaner features 4-position rug setting, disposable bags and has headlight for dark corners, closets, etc. 7 ONLY, so shop early for this special. Saturday 90-Minute Price
EACH
59.99 the Bay
Downtown 385-1311
The Bay, Fourth Floor

MINI
RUCKSACK
12"x18" — Reg. 3.79
Sat., Oct. 5th
9:30-11 a.m.
ONLY 2.49
CAPITAL
1832 Store St.
385-9703
IRON & METALS LTD.

DR. SCHOLL EXERCISER
WOMEN'S CLOGS
Clearance of Dr. Scholl's exerciser sandals. An assortment of colors. Broken styles and sizes, 6 to 9 collectively
Pair 8.99
EATON'S
Downtown 382-7141
Eaton's Budget Store, Lower Main Floor

Local Grown
HEAD LETTUCE
Crisp, tasty, locally-grown head lettuce at a special low price. Great for salads, sandwiches. LIMIT 4 HEADS PER CUSTOMER.
HEAD 15¢
EATON'S
Downtown 382-7141
Eaton's Produce, Lower Main Floor

BAMBOO RAKE
Regular $2.19
Sat., Oct. 5th
9:30-11 a.m.
EACH 1.49
CAPITAL
1832 Store St.
385-9703
IRON & METALS LTD.

Single TV Trays
2 Patterns to choose from
Regular 2.50,
SPECIAL, EA.
1.44
STANDARD FURNITURE
737 YATES Downtown 382-5111

Double Deck, Boxed
Playing Cards
"Majestic" boxed playing cards made for Eaton's. Plastic coated in an assortment of attractive designs. LIMIT 2 PACKS PER CUSTOMER.
PKG. 1.79
EATON'S
Downtown 382-7141
Eaton's Stationery, Main Floor

TREWAX SPRAY ON
RUG SHAMPOO
24-oz., Reg. 1.75
SPECIAL EA.
1.15
STANDARD FURNITURE
737 YATES Downtown 382-5111

PASCALLS WHITE HEATHER ASSORTMENT
A delicious caramel and chocolate assortment
LB. 99¢
Woolworth
Downtown

Pic 'n Mix
PIES and CAKES
Choose your own favorite
EACH 89¢
Woolworth
Downtown

QUILTED
BEDSPREADS
Single or double size
Assorted colors and patterns.
SPECIAL, EA.
17.98
STANDARD FURNITURE
737 YATES Downtown 382-5111

C.F.L. FOOTBALL HELMET RADIO
Fully transistorized, instant-on radio in shape of football helmet. Permanent magnet speaker for crisp tone. Novelty idea for desk top or rec. room.
EACH
6.99 the Bay
Downtown 385-1311
The Bay, Third Floor

DUMAI WATCHES FOR MEN AND WOMEN
A wide assortment of the Bay's own brand of fashion watches at special 90 minute savings Saturday.
30% OFF
the Bay
Downtown 385-1311
The Bay, Main Floor

PANTY HOSE
Colors spice and beige.
One size fits up to 150 lbs.
3 PAIR 96¢
Woolworth
Downtown

SHOP EARLY! LIMITED QUANTITIES! NO PHONE ORDERS!
"there's always something going on..."

BEFORE THE JUDGE

A 19-year-old woman received in provincial court Thursday a suspended sentence and was put on probation for two years for drinking a 19-cent can of apple juice.

Kathleen Joan Mallory, 310 Robert, put the empty can in a dairy case at Maverick Market, 880 Esquimalt, on Aug. 28 then paid for $55 worth of groceries, but not for the apple juice.

Mrs. Mallory left the store, but was asked to return by the manager.

The manager found she had also taken a bottle of hair rinse worth $1.79 and a bottle of toilet cleaner worth 79 cents.

Mrs. Mallory asked Judge William Ostler why he was giving her two years' probation when a probation officer who prepared a pre-sentence report had recommended six months.

Ostler said he was discouraged by her attitude.

★ ★ ★

In other shoplifting cases, a man who said he stole $2.42 worth of meat Sept. 18 from Woodward's because he was indignant about the high price of meat was given a suspended sentence and put on probation for six months.

Paul Samuel Ortenberg, 17, of Montreal, pleaded guilty.

Ostler said stealing from shops was "one of the reasons why the cost of living is so onerous."

Stephen Paul Maloney, 25, of 1385 Manor, was fined $250 for shoplifting a pair of binoculars worth $32 Sept. 11 from K-Mart.

Joseph Jubb, 66, of 1184 View, was fined $200 for stealing meat worth $34.98 Wednesday from Eaton's.

★ ★ ★

Allan Tumman, 28, of 3159 Shelbourne, was charged with stealing $3,046 from Peoples Jewellers, 1654 Hillside. He was charged earlier for other thefts at the store. Total stolen, covered in the charges, was $6,290.

Tummon, identified as an employee of the store when he appeared in court on a previous occasion, was remanded to Oct. 3 for election of trial method.

He pleaded guilty Sept. 19 to stealing $199 from the store, and was remanded on that charge to Oct. 3 for sentencing.

He was also remanded to the same day for plea when he was charged Sept. 20 with stealing $3,044.

★ ★ ★

A $200 fine was levied against a man who bought a stolen door in a beer parlor.

Police found the door, worth $190, Aug. 24 at the home of Michael Woodley Charles Keen, 29, of 412 Walter.

The door had been stolen from a house under construction on Forest Hill Road.

Keen, who pleaded guilty to possessing stolen property, told police he had paid $100 for the door.

Prosecutor Gordon Macdonald said the door had been exhibited in a beer parlor.

Richard Donald Hughes, 18, of 2500 Florence, was remanded to Oct. 4 for sentencing after he pleaded guilty to possessing cannabis resin and to stealing a set of licence plates.

Police saw Hughes throw the plates behind a truck cab Thursday at the Mutual Equipment Rentals Ltd. yard, at 2925 Douglas.

The plates had been removed from a truck.

Police found Hughes in possession of a hashish pipe containing resin when he was checked for the theft.

★ ★ ★

Leslie Wayde Morgan, 16, of no fixed address, was remanded to Oct. 10 for sentence after he was found guilty of breaking into Finbars Sound Shop, 1319 Broad, Sept. 14 and stealing four radios.

George Rutherford Grant, 67, of 3501 Quadra, was fined $100 and banned from driving for nine months for impaired driving.

Heritage Buildings To Buy, Sell, Rent

Victoria's Hallmark Society may get into the business of buying, selling or renting heritage homes.

Terry Reksten, vice-president, says the group is drafting a new constitution so that it can raise money toward the venture.

The Hallmark group would purchase buildings and either resell with a covenant so that no change to the heritage qualities are made or rent the structures.

She said it could be patterned after the National Trust in England, which preserves heritage structures.

The change in direction for the society will be voted on Nov. 6.

At its meeting this week, George Radford was elected president; Don Reksten, corresponding secretary; Barbara Watkins, recording secretary; Margaret Hutchison, secretary; Mary Graham, in charge of membership; and Garth Mayhew, Isla Tuck and past-president Carolyne Smyly, directors.

Pallet-Maker Pact

BURNABY (CP) — A new one-year contract has been signed between Consumer Pallet Ltd. and members of the international Woodworkers of America. The contract, effective Sept. 17, increases the base rate to $5.10 an hour and was described by a union spokesman as being the standard IWA contract.

BUILD THESE BEAUTIFUL CLOCKS NOW AT BIG SAVINGS

Send just $1.50 for plans and instructions to build choice of a) Grandfather b) Grandmother c) Steeple d) Upper Canada School clock, plus information packed catalogue of movements, dials, parts and kits to build these and 14 other fine clocks.

All 4 Plans $3.50

Catalogue alone 25c

COLONIAL TIMES CLOCK COMPANY
Dept. VC4 - 500 Weber St. N.
Waterloo, Ont. N2J 3Z6

HORWOOD MAZDA

ANOTHER FACTORY PURCHASE

UNBELIEVABLE DISCOUNTS

SAVE $900

On Brand New 1973
RX3 Rotary Engine Mazda
• Coupes • Sedans
• Station Wagons

PLUS ALL NEW 3-YEAR 50,000-MILE

Rotary Engine Warranty

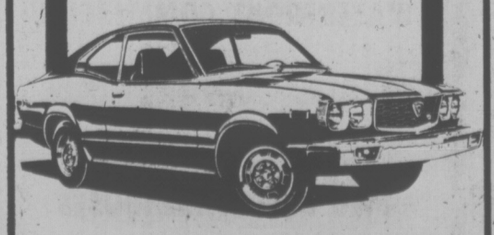

SEE ONE . . . BUY ONE!

HORWOOD MAZDA
810 JOHNSON ST. at BLANSHARD
385-1451

"Service and Satisfaction to Victorians for Over 30 Years"
Dealer Licence D-7222

Jordans

1974 WAREHOUSE CLEARANCE

CONTINUES FRIDAY 9 a.m. to 9 p.m. AND SAT. 9 a.m. to 6 p.m.

Jordans

SAVE UP TO 50%
On Excess Stocks that Must be Cleared!

ONE LOCATION ONLY — 854 PANDORA AVE. (Parking in Rear) Phone 385-6746

DFH

3293 DOUGLAS—385-7761
3021 SHAKESPEARE—388-4294

AN ORGANIZED TEAM OF FULLY TRAINED REALTORS

dedicated to helping people make progress!

OPEN HOUSE
785 MIDDLETON
4-8 FRIDAY, 1-4 SATURDAY

A very comfortable home that offers many features for the demanding purchaser. This is a very lovely two-bedroom home with a full basement that offers potential for a third bedroom. There is wall-to-wall carpeting in the "L" shaped living room and dining room. Large picture windows make the home very cozy with a glowing light in all rooms. The lot is 70' x 110' which is well landscaped with fruit trees, shrubs and large evergreens. This home offers the best in accommodations along with a very private lot. Top value at $47,900. Come and see for yourself.

RANDY SMALL
388-4294 (24 Hours) 477-9694 (Residence)

OPEN HOUSE
UNIVERSITY AREA — COLONIAL

4 bedrooms, 3 bathrooms, 2 fireplaces. Beautifully landscaped and newly redecorated.

OPEN 10 A.M. TO 4 P.M. SATURDAY, SEPT. 28

To view early, call
JOHN WATERMAN
385-7761 (24 Hours) 478-2255 (Residence)

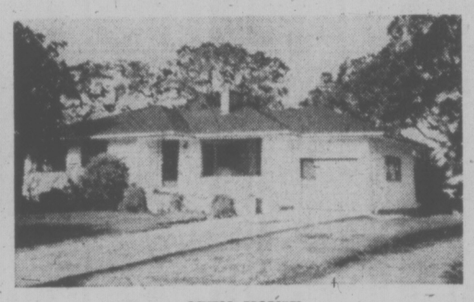

OPEN HOUSE
SATURDAY, 1:30 - 5:00 P.M.
3246 WOODBURN AVENUE
(Off Henderson Road)

Immediate possession. 4 bedrooms, 2 bathrooms, family home on large grounds in excellent area. Close to University and schools. Large rec room with extra fireplace. Asking $72,500. For prior viewing please call

BILL BATES
385-7761 (24 Hours) 592-4077 (Residence)

OPEN HOUSE
2350 SOOKE ROAD
SATURDAY, 1:30 - 4:30 P.M.

4-year-old modern home on ½ acre wooded lot. Attractive in-line living room / dining room with unique fireplace, modern kitchen, 3 bedrooms up and 2 bedrooms down, 4-piece bathroom plus 3-piece en suite, roughed-in bathroom down. Good financing available. Price reduced from $51,500 to $48,900 for quick sale. MLS. For prior viewing please call.

BILL HORAN
385-7761 (24 Hours) 477-1287 (Residence)

OPEN HOUSE — SATURDAY, 1-4
.4 ACRE — 53 VIEW ROYAL AVENUE

1356 square feet on main floor, wall-to-wall throughout, balcony at rear. Short walk through natural park to sea. Double carport, 3rd bathroom rougher-in in basement, 2nd fireplace in rec room, most beautiful feature wall in living room and dining room, family kitchen, 3 bedooms. 1½ years old. Exquisite decor. Present all offers. Asking $64,900. MLS 9314.

MABEL CRACK
385-7761 (24 Hours) 658-8594 (Residence)

VICTORIA'S LOSS
QUALICUM'S GAIN

Owner transferred and must sell their 13-year-old, 2-bedroom (plus den), fully finished basement home. Therefore, a realistic asking price of $65,000 is placed upon this immaculate, well maintained home in the University area. Truly a show piece of landscaping from the numerous shrubs and native wild flowers to imported varieties. Double carport, covered breezeway. Treed natural setting and close to all conveniences. To view and obtain full details, call

BILL KNOWLES
386-7761 Anytime

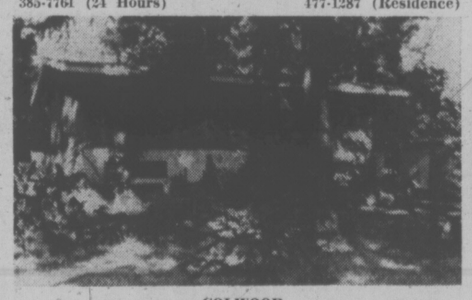

COLWOOD
$13,500

Four-year-old three-bedroom home on large attractive .67 acre lot. Living room, dining room, and full high basement suitable for development. Some interior finish work required. MLS. For appointment to view, call:

BILL HORAN
385-7761 (24 Hours) 477-1287 (Residence)

CENTRAL SAANICH

Comfortable three-bedroom bungalow on nearly three-quarters of an acre. Three large greenhouses. This property has been operated as a bedding plant business and the owner is retiring due to poor health. Will look at all reasonable offers. In "Development Area" and could be town-house or apartment zoned. MLS. $76,400.

AL WISHLOW
385-7761 (24 Hours) 656-5063 (Residence)

SOOKE
6.5 ACRES

Nicely renovated rancher-style bungalow with two bedrooms plus den, large cabinet kitchen, dining room or family room with acorn fireplace, sunken living room, high ceiling three-quarter basement with room for further development. Approximately two acres cleared, balance well-treed. Call for appointment to view and then try you offer. Asking $63,896.

AL WISHLOW
385-7761 (24 Hours) 656-5063 (Residence)

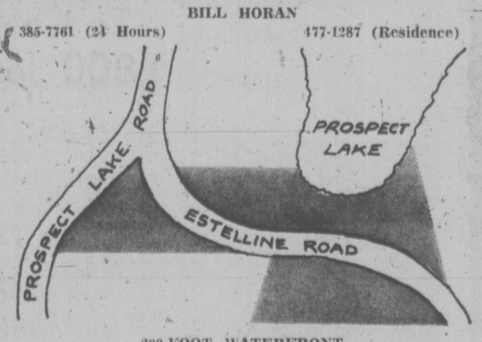

200-FOOT WATERFRONT
PROSPECT LAKE

Immaculate two-bedroom home fronting on Prospect Lake with nearly an acre of land in three parcels under one title. Possibility of subdivision requires survey and approval of Saanich Municipality. Asking $79,650.

BUSTER EALES
385-7761 (24 Hours) 385-3028 (Residence)

BRAND NEW, 1350 SQUARE FEET
3 BEDROOMS
EASY TERMS

Well built quality home located on a quiet easy-care lot with lake views. In-line living and dining room with rock fireplace and quality wall-to-wall carpet. Galley type kitchen with eating area. Master bedroom with ensuite plumbing. The basement is set up for future development with roughed-in fireplace, plumbing, and room for storage, workshop area. Asking $53,900.

BRIAN SHARP
388-4294 (24 Hours) 477-4753

TOP LOCATION
GORGE
TOP HOME
$56,500

A very warm and delightful home that has been exceptionally well maintained over its short 6-year life. The home contains features that show great care and thought during its construction such as: 20' x 24' sundeck, hardwood floors, expensive kitchen cabinets, convenient kitchen, two good sized bedrooms, plus den or bedroom down, two bathrooms, full high basement, double carport. Top value for the dollar. Call now.

RANDY SMALL
388-4294 (24 Hours) 477-9694 (Residence)

DFH Hanley Agencies Ltd.

Where Realtors Keep the Golden Rule in Mind

TORONTO MARKET TRADING

TORONTO 12:15 P.M. STOCKS
Distributed by CP

Toronto Stock Exchange—Sept. 2 6

Quotations in cents unless marked $. z—Odd lot, xd—Ex-dividend, xr—Ex-rights, xw—Ex-warrants. Net change is from previous board-lot closing sale.

Stock	Sales	High	Low	12:15 p.m.	Net Ch'ge
A—B					
Abby Glen	200	280	280	280	
Abitibi	2510	$9⅝	9⅝	9⅝	— ⅛
Advocate	4800	120	112	120	—25
Afton Min	2100	410	400	400	—35
A.G.F.M.	100	160	160	160	+ 5
Agnico E	150	$5⅞	5⅞	5⅞	
Agra Ind	500	495	495	495	
Akaitcho	200	135	135	135	+ 2
Albany	4100	24	23	23	— 2
Alt East G	500	550	450	450	
Alta Gas A	1545	$10½	10½	10½	+ ¼
Alcan	4110	$24⅝	23½	23⅝	— ⅜
Algoma St	543	$23	23	23	— ⅛
All-Can B	100	205	205	205	
Alliance B	100	470	470	470	—10
Alminex	250	455	455	455	+ 5
Alpa Ind	100	$9¾	9¾	9¾	+ ¼
Alum 4½ p	z15	$31½	31½	31½	
Am Bonza	5300	110	110	110	— 1
Am Eagle	6700	65	60	65	
Am Leduc	2500	4½	4½	4½	— 1
Anglo-ccn	400	$17¾	17½	17½	— ½
Aquitaine	9100	$15½	15	15	— 1
Argus C pr	200	$9½	9½	9½	
Asamera	700	$7	7	7	+ ⅛
Ashland C	100	$6¼	6¼	6¼	
Atco A	z10	$10	10	10	
Bad Boy	200	335	325	325	
Bank Mtl	5927	$12½	12⅛	12⅛	— ⅛
Bank N S	1000	$33⅜	33⅜	33⅜	— ⅛
Baton B	500	430	430	430	—10
Beavr L pr	z37	$21	21	21	
Bell Can	12701	$42½	42⅜	42½	+ ⅛
Bell A pr	z59	$43¼	42¼	42¼	
Big Nama	2000	12	12	12	
Black P A	500	290	290	290	
Block Bros	300	275	275	275	
Bovis Cor	100	105	105	105	
Bow Valy	725	$13	12⅞	12⅞	+ ¼
BP Can<	930	$11	11	11	— ¼
BP Can p	z15	$60	59½	60	
Brameda	1196	45	45	45	+ 4
Brascan A	3389	$12½	12⅜	12⅜	— ¼
Bright A	z55	$9¼	9¼	9¼	
Brinco	7265	47	47⅛	47⅛	
BC Forest	300	411¼	11¼	11¼	
BC Sugar A	290	$18½	18½	18½	
BCPh 4.84	100	$11⅞	11⅞	11⅞	+ ⅛
BCPh 6 pr	z2	$59	59	59	
BCP r	126	40	40	40	
Brunswk	3400	405	395	400	+10
Budd Auto	z15	$5⅝	5⅝	5⅝	
Budd A w	250	220	220	220	
Bulora Cor	5500	106	105	105	— 5
Burns Fds	900	$8⅞	8⅞	8⅞	+ ⅛
Bushnell	z50	$8⅛	8⅛	8⅛	
C—E					
Cal P 4 p	z4	$38½	38½	38½	
Calvert	1000	12	12	12	— 1
Cam Mine	1000	12	12	12	
Camflo	1320	$10¾	10⅝	10⅝	— ¼
Camp RL	300	$27¼	27	27	— ¼
C Geother	1000	49	49	49	+ 4
Can Malt A	z20	$26½	26½	26½	
C Nor West	700	247	245	245	— 5
C Safway p	z5	$81	81	81	
CS Pete	3200	220	210	210	— 6
Cdn Arrow	1000	22	22	22	+ 2
C Cable w	500	116	116	116	+ 1
C Ex Gas	800	200	190	195	—10
CGE pr	500	18	18	18	— ½
CG Invest	1200	$14⅜	14⅜	14⅜	— ⅛
C Homestd	1400	290	285	285	— 5
C Hydr	100	460	460	460	+ 5
C Imp Bank	8820	$22¾	22⅛	22⅜	+ ⅛
C Ind Gas	2740	465	450	450	
C Manolr	400	305	300	305	— 5
C Ocdental	100	57¼	7¼	7¼	
CP Inve	900	$13	13	13	
CP Inve pr	z50	$26	26	26	
CPin w	75010	34	28	29	—1½
C PLtd	5750	$12¼	12⅛	12¼	+ ¼
CPLA p	100	58¾	8¾	8¾	
CPL $3. pr	z9	$7½	7½	7½	
C Reserve	200	200	200	200	
Cdn Sup O	300	$28⅛	28⅛	28⅛	
Cdn Tire	z20	$30	27¾	27¾	
Cdn Tire A	400	$31	30¾	30¾	— ½
Capit Div	z100	28	28	28	
Cara	100	380	380	380	—20
carl OK	1675	245	240	240	— 5
Carl OK B p	100	$20⅛	20⅛	20⅛	— ⅛
Carrier JD	6600	205	175	200	+60
Cassia r	1550	415	400	400	—15
Celanese	800	415	410	415	—10
Chieftan D	400	435	435	435	+ 5
Chimo	300	100	100	100	
Chrysler	625	$12⅜	12¼	12⅜	
Coch Will	1000	89	89	89	+ 1
Cominco	1570	$24⅝	23⅞	23⅞	— ⅜
Computel	200	400	380	400	+35
Comtech	200	305	305	305	
Conduit A	100	310	310	310	+10
Conlagas	1000	125	110	125	+15
Conn Chm	9000	335	330	330	
Con Bath	900	$24⅝	24⅜	24⅜	+ ⅜
Con Bldg	1500	210	210	210	+ 4
Con Fardy	3910	80	77	77	
CMorisn	500	110	110	110	
Cons Prof	1000	40	40	40	
C Rambler	400	235	235	235	— 5
Con Distrb	300	$6½	6¼	6¼	
Cons Gas	892	$13⅞	13½	13½	— ½
Con Gas B	25	$60	60	60	
Conwest	300	280	280	280	+ 5
Cooper C	900	290	290	290	+15
Cop Fields	24	89	89	89	
Cornat Ind	100	365	365	365	— 5
Coseka R	700	175	171	171	— 4
Costain R	500	$5⅞	5⅞	5⅞	— ⅛
Craigmt	900	405	400	405	
Crwn Life	200	$41	41	41	— 1
Daon Dev	650	$7	7	7	
Decca R	100	230	230	230	— 5
Denison	468	$35½	35	35½	
Distl Seag	1460	$28	27⅞	28	+ ¼
Dome	1600	$40¼	40¼	40¼	— ¼
Dome Pete	2155	$20¾	20½	20¾	— ¼
Dofasco	120	$22¾	22¾	22¾	+ ¼
Dom Store	260	$14	14	14	— ¼
Dmotar	3200	$21¼	21	21	
Dover pr	100	$6⅝	6⅝	6⅝	+ ⅜
Dunraie	500	18	18	18	+ 5
Dylex L A	400	450	445	445	—10
Dynasty	500	$6⅝	6⅝	6⅝	— ⅛
Estn Can r	1102	2	2	2	
East Mal	1200	340	340	340	+10
Eddy Mtch	125	$17	17	17	— 3
Ego Mines	500	48	48	48	+ 3
Electro A	245	405	405	405	—15
Emco	200	$5⅝	5⅝	5⅝	
F—J					
Falcon C	375	$8¼	8⅛	8¼	+ ⅛
Falcon	226	$30⅜	30⅜	30⅜	— ⅜
Farm Mer	100	350	350	350	
Fields S	200	$10⅛	10⅛	10⅛	— ¼
F City F wt	150	300	300	300	
Foodcrp L	300	125	120	125	+ 5
Francana	200	$8½	8½	8½	
Francan r	z539	½	½	½	
Frobex	1514	16	16	16	+ ½
Genstar L	100	$14¼	14¼	14¼	— ¼
Gnt Mascot	3200	71	70	71	+ 1
Gibraltar	100	$6¼	6¼	6¼	
Glendale	100	215	215	215	— 9
Granduc	200	180	180	180	+ 2
Granisle	225	$9¾	9¾	9¾	—1½
Gr Oil Sds	z50	$5½	5½	5½	
GL Paper	300	$16	16	16	
Gt West S	520	305	305	305	—10
Greyhnd	572	$14	14	14	— ¼
GSW Cl A	100	$5	5	5	— ¼
Guar Trst	250	$5	5	5	
Gulf Can	3155	$23¼	22¾	22⅞	— ⅛
Hambro C	2125	225	225	225	
Hardee	2000	100	97	100	+ 5
Harris JS	200	420	420	420	
Hawker S	600	475	465	465	— 5
Hayes D A	700	495	485	485	—10
Hollinger A	244	$24¾	24¾	24¾	— ¼
Homco A	100	265	265	265	+ 5
Home A	1751	$19½	19⅜	19⅜	+ ¼
Houston O	1000	136	136	136	+ 1
Hud Bay A	2430	$17¼	17	17¼	+ ½
H Bay Co	1675	$10⅝	10⅜	10⅝	+ ⅛
H BOI IGas	550	$24½	23¾	23¾	— ⅞
Hu-Pam	1000	20	20	20	
Huron Eri	400	$18	18	18	+ ⅛
Hy's Ltd	200	310	310	310	+ 5
IAC	1100	$15⅛	15¼	15¼	— ¼
Imasco A	425	$21¼	21	21¼	+ ¼
ImascoA p	400	320	320	320	— 5
Imp Gen	800	310	300	300	—10
IOil A	23103	$24½	23¾	23⅞	— ½
Indal Can	100	$8⅜	8⅜	8⅜	— ⅛
Ind Adhes	100	$12½	12½	12½	— ½
Inland Gas	800	$7¾	7¾	7¾	+ ⅛
Inter-City	850	375	375	375	
Intrmetco	500	420	415	415	—10
IBM	125	$164	162¼	164	+ 7
Int Mogul	100	325	325	325	+ 5
Inco A	4815	$22¼	22½	22¼	+ ¼
Interpool	z50	$8⅝	8⅝	8⅝	
Intpr Pipe	6630	$11⅞	11⅝	11⅝	— ⅜
Int Pipe w	900	181	180	180	
Ipsco	161	$12¼	12¼	12¼	— ⅛
Inv Grp 5 p	150	$12¼	12¼	12¼	— ¼
Iso	1000	91	91	91	—
IU Intl	3690	$9¾	9½	9½	— ¼
Ivaco Ind	500	$12	11¾	11¾	— ¼
IWC Com	300	120	120	120	+ 5
Jannock	1000	$5⅛	5⅛	5⅛	— ⅛
Jelex	See list below.				
K—N					
Kaise rRe	500	350	340	350	+10
Kam Kotia	500	55	55	55	— 3
Kaps Tran	200	205	205	205	—10
Kenting	200	425	425	425	—25
Kerr A A	z34	$9⅛	9	9⅛	
Labatt A	785	$17	16⅞	17	+ ⅛
Labatt A p	1900	$17	16⅝	17	+ ⅜
Lacrolx I	900	$7⅛	7	7⅛	+ ⅛
LOnt Cem	200	240	240	240	
Langi	3000	15	14	14	+ 4
Laurasia	500	43	43	43	— 1
Levy A p r	100	490	490	490	—10
LL Lac	1600	162	160	160	— 2
Lob Co A	z40	490	490	490	
Lob Co B	100	$5⅛	5⅛	5⅛	— ⅛
Lob Co pr	z25	$22¾	22¾	22¾	
Lbo Ltd Ap	z10	$13½	13½	13½	
Lochiel	2100	125	116	116	
Lost River	2350	205	205	205	+ 5
Lytton M	600	111	111	111	+ 1
Maclarn B	200	$26¼	26¼	26¼	+ ¼
Mclan H A	100	$5⅝	5⅝	5⅝	— ⅛
MB Ltd	875	$22¼	22	22	— ⅛
Madeline	1000	370	365	365	— 5
Madsen	500	75	75	75	
Magna Int	100	$8⅛	8⅛	8⅛	— ¼
Maher	150	$44	44	44	+ 3
Maislin I	200	325	305	325	+20
Maist Wil	1300	205	205	205	
Man Bar	6000	90	90	90	+ 2
M L Mills p	50	$100	100	100	
Mar T 860	1000	$9¼	9¼	9¼	
Martin	3000	22	21½	21½	+ ½
Mass Fer	2237	$13	12⅝	12⅝	— ¼
Matt	13810	$13¾	13½	13½	— ½
McGraw H	600	315	315	315	—10
Mc Intyre	300	$23⅞	23⅞	23⅞	+ ⅝
McLaghin	2650	$8⅞	8⅞	8⅞	— ⅝
Mento r	1200	130	130	130	
Mercantil	1501	$13¾	13⅝	13¾	+ ¼
Microsyst	203	310	310	310	— 5
Micrsys w	100	150	150	150	
Midrim	z200	13	13	13	
Mindamr	8500	40	36½	38½	+ ½
Molson A	2130	$16⅝	16¼	16¼	— ½
Mtl Trust	z10	$11	11	11	
Moore	4975	$38	36	36½	—1¼
Multi Acc	200	300	300	300	
NaChrs I	200	475	475	475	— 5
N Hees Ent	1000	100	100	100	
Nat Pete	z100	18	18	18	
NBU Mine	100	290	290	290	
Neonex	900	140	137	140	+ 5
NB Tel	250	$12	12	12	
N Dimens	5000	9½	9½	9½	— ½
N Kelore	5000	22	22	22	
Nor	10000	7	7	7	
N Que Ragl	300	260	260	260	— 5
N Senator	1000	16½	16½	16½	+1½
Nfld LP	100	$10⅛	10⅛	10⅛	+ ⅛
Noble M	1000	38	38	38	— 2
Noranda A	4984	$30⅛	29¾	29⅞	— ⅜
NC Oils	200	320	320	320	+ 5
Nor Ctl G	800	$8⅞	8⅞	8⅞	
Nor Ctl w	300	160	150	160	+10
Nor Elect	z10	$20⅞	20⅞	20⅞	
Northgat	1040	390	390	390	
Northld	1000	10	10	10	
NS Savngs	700	$12	12	12	
Nowsco W	400	5	5	5	
Nudlama	1500	78	75	75	
Numac	750	9	9	9	
Nu-Wst A	135	5	5	5	
O—S					
Oakwood P	1500	75	73	73	+ 1
Obrien	1000	36	36	36	+ 1
Ocdentl pt	100	$8¾	8¾	8¾	— ¼
Orchan	400	375	375	375	
OSF Ind	z50	430	430	430	
Oshawa A	200	480	475	480	+10
Overland	z20	$12¼	12¼	12¼	
Overlnd pr	100	$30½	30½	30½	
Pac Pete	9700	$15⅛	14⅞	14⅞	— ½
Pamour	500	59¾	9½	9½	— ¼
Pan Centr	300	105	105	105	+ 5
Pagt Pet	500	105	101	101	+ 1
Patino N V	200	$19	19	19	
Pe Ben O	400	290	275	275	—15
Peerless	500	325	325	325	
Pan Ocean	5050	$8⅛	7⅝	7⅝	— ⅛
Ranger	100	$14¼	14¼	14¼	— ⅛
Pembin A	2100	150	150	150	—15
Pine Point	300	$28¼	28	28	— ¼
Preston	3250	$10	10	10	— ¼
Pinnacle P	8121	19	19	19	
Readers D	100	59	9	9	+ ½
Place G	1100	23	23	23	+ 1
Prado Exp	400	115	115	115	+ 1
Reed Oslr A	z73	$5⅝	5⅝	5⅝	
Pow Corp	437	$8½	8¼	8¼	
Price Co	350	$12	12	12	+ ⅛
Pick Crow	500	30	30	30	
Pennant	781	126	125	125	— 5
Rdpath A	20	$17	17	17	
Pre Trst	100	$34	34	34	— 6
Placer	7600	$17⅜	17¼	17¼	
Pominex	500	45	45	45	
Peyto Oils	100	295	295	295	—20
Reitman	200	$8⅛	8⅛	8⅛	+ ⅛
Res Servic	300	165	165	165	— 5
Revn P	13500	76	74	75	+ 2
Q Sturg	23600	$5½	480	5½	+60
Q Mattgmi	2000	35	35	35	
Rio Algom	785	222	215⅝	215⅝	— ⅜
Rio 580 pr	z10	$57½	57½	57½	
R Little	100	215	215	215	
Rolland	200	58	8	8	
Roman	300	$8⅜	8	8⅜	+ ⅜
Ronald Fd	100	$15½	15½	15½	— ½
Rothm 2p	z80	$12⅛	12⅛	12⅛	
Royal Bnk	10440	$27⅝	27⅜	27⅜	— ⅛
Royal Tr A	4008	$21	20⅝	21	+ ¾
Ryanor	3000	6	6	6	+ ½
Scot York	700	175	160	165	—10
Scot Mis pr	350	11⅛	11⅛	11⅛	
Scythes	z50	$31	31	31	
Seco Cem	100	$7¼	7¼	7¼	+ ¼
Selkirk A	200	$10½	10½	10½	+ 1
Shell Can	3070	$11⅞	11½	11⅝	
Sherritt	1910	$7	6¾	6⅞	
Siebens	600	$6¾	6¾	6¾	— ⅛
Sigma	300	$27¾	26¾	27½	— 1
Silvmg	3000	19	19	19	— 1
Simpsons	2150	$6⅛	6	6	
Simpson S	150	$8⅛	8⅛	8⅛	
Skye Res	1300	210	210	210	—10
Skyline H	300	264	264	264	— 1
Slater Stl	z50	$8⅜	8⅜	8⅜	
Sogepet	1900	99	95	95	— 1
Somville p	100	$28	28	28	— 3
Southm A	1890	$21	21	21	— ½
Spar Aero	700	190	190	190	—10
Spooner	1600	20	20	20	
Stelco A	1482	$24⅞	23½	24½	— ⅛
Steep R	2600	112	110	110	— 5
Steinbg A	z22	$15⅞	15⅛	15⅛	
Ster Trust	125	56¼	6¼	6¼	— ¼
Strathrn A	1000	115	115	115	—10
Sud Cont	1000	62	62	62	
Sullivan	z48	190	190	190	
Sundle	38700	415	400	410	+15
Systems D	150	315	315	315	—20
T—Z					
Tamblyn	300	$13	13	13	
Teck Cor A	900	275	275	275	— 5
Teck Cor B	100	260	260	260	— 5
Teledyne	300	380	380	380	—10
Texaco	363	$33¾	33¾	33¾	— ¼
Texasglf	6900	$23⅝	23	23¼	— ⅛
Texore	1500	13	12	12	— 1
Tex-Sol	z400	10	10	10	
Thd CGInv	1160	$11¼	11	11¼	— ¾
Thom N A	300	59⅞	9¼	9⅛	
Tombill	1000	70	70	70	+ 2
Tor Dm Bk	1688	$33½	33¼	33¼	
Total Pet	2625	56	5⅞	5⅞	— ¼
Total P A p	300	$12¼	12¼	12¼	— ¾
Traders A	650	$9⅝	9¼	9¼	— ¼
Traders 5 p	z50	$18¾	18¾	18¾	
Trade rA p	z25	$18¾	18¾	18¾	
Trnsair	1000	180	175	180	+20
Trnsair w	1300	29	29	29	+ 4
TrCan PL	6720	8⅛	8¼	8¼	— ¼
TrCan B pr	2500	30	29	30	+ 1
TrCan C pr	150	$31½	31½	31½	— ¼
TrCan PL w	300	80	80	80	
Tr Can Res	8000	55	50	50	— 4
Trans Mt	1800	$11⅝	11½	11½	— ⅛
Traviway	200	55	5	5	
Un Carbid	964	$17½	17½	17½	— ⅛
Un Gas	2600	8⅜	8⅛	8⅜	+ ⅛
U Asbesto	2800	240	238	238	— 2
U Canso	5150	8⅞	7½	7½	— ¼
U Siscoe	100	275	275	275	
Un Tire	300	240	240	240	
Un Tire A p	1000	250	250	250	
Un Trust	z20	475	475	475	
Un Tr r	4000	½	½	½	— ½
Unir Gas	400	180	176	180	+ 5
Upp Can	400	135	130	135	
Versatile	1800	465	465	465	+ 5
Versatl A	200	445	445	445	+15
Vic G Tr	z10	$21⅛	21⅛	21⅛	
Walk GW A	1410	$36⅛	36	36⅛	+ ⅜
Warn Can	100	56	6	6	
Weldwod	425	58	8	8	
Wcoast Pt	200	266	266	266	
Westcost	z50	$16	16	16	
Wcoast w	z60	145	145	145	
W Decalta	200	380	380	380	+10
WSupls A	100	$17½	17½	17½	
Westnhse	110	$11¾	11¾	11¾	— ¼
Westmill	300	$5¾	5¾	5¾	+ ⅛
Weston	120	$20	20	20	— ½
Whithorse	100	240	240	240	
Woodreef	2000	12	12	12	+ ½
Woodwd A	1580	$17⅛	17⅛	17⅛	+ ⅛
Yukon C	1000	74	74	74	+ 5

Trust Units

BM-RT wt	1080	115	111	115	+ 5
C Perm un	z50	$8⅜	8⅜	8⅜	
Heitman u	z20	57	7	7	
Heitman w	z33	63	63	63	
TD Rit un	825	$23½	23½	23½	+ ½
TD Reit w	1225	240	225	225	—15

Primary Distribution

The shares of the following companies may be considered as being in primary distribution through the facilities of the Exchange pursuant to a Statement of Material Fact.

e — previously issued shrs.

Jelex	5000	12	12	12

Sales to noon: 627,670.

Construction Slump Likely to Continue

HALIFAX (CP) — An official of the Royal Bank of Canada says the residential construction industry has slipped into a slow period likely to persist for the next 12 months.

Peter Carter, assistant general manager of the bank's investment department, predicted housing starts this year and next will not exceed 230,000 units annually.

Carter told the Canadian Real Estate Association annual meeting that inflationary increases in the cost of money, land, materials and labor are contributing to the substantial decline.

In August, the seasonally-adjusted annual rate of housing starts dropped to 206,100 units from 266,900 a year earlier.

He cited instability in housing construction as a major cause of higher-price housing.

"Confronted with the uncertainty created by this instability — not to speak of raw material shortages — the construction industry and the suppliers of construction materials are naturally bound to maximize profits in the short run.

"In turn, workers try to follow the same trend in order to maximize their wages. The over-all result is higher prices for housing in times of strong demand," he said.

Unpaid mortgage debt reached $44 billion in Canada last year — double the debt nine years ago, he said. From 1970 to mid-1974, outstanding residential mortgage loans within the banking industry increased to more than $5 billion from $1.5 billion.

In the three months ending in July, bank mortgage loans grew at an annual rate of 60 per cent over the three previous months, reflecting the strong housing demand and high mortgage-interest rates.

"Clearly, this torrid rate of expansion cannot be maintained," Carter said.

He said that little or no short-term relief is in sight. The record 9¾-per-cent yield on the new Canada Savings bonds issue might attract funds that otherwise might be put into the mortgage market.

Alberta Stocks

Complete tabulation of Thursday's transactions. Quotations in cents unless marked $. Net change is from previous board-lot closing sale.

Stock	Sales	High	Low	Close	Net Ch'ge
Amalgam	100	60	60	60	+5
Bearcat	4500	10	10	10	
Calcorp	2000	15	15	15	—10
Consol Alcr	4000	60	58	58	—2
Northrim	1000	40	40	40	+3
Peregrine	10000	10	10	10	
Petrogas	500	65	65	65	+5
Shore Mine	2000	36	36	36	—4
Terra	2130	250	230	250	+30
Thomson	1500	200	200	200	+50

GIANT BUCKETWHEEL excavator chews into an oil sands bank at the Great Canadian Oil Sands Ltd., project at Fort MacMurray, Alta. Oil sands extraction is costly and will require heavy foreign investment, but a Japanese petroleum official predicts investment will be limited until Ottawa and the provinces settle their resources dispute. The Fujo Petroleum Company of Tokyo has $1.5 million invested in oil sands research, and this could go as high as $1 billion by 1980 if all questions are settled.

TODAY'S GRAIN

WINNIPEG (CP) — Grain quotes Friday (basis Lakehead):

	High	Low	Close
Flax			
Oct	1263	1250	1250
Nov	1220	1213	1215
Dec	1200	1191	1195
May	1183	1171	1179
Rapeseed Thunder Bay			
Oct	—	—	935
Nov	—	—	911
Dec	—	—	892
May	—	—	885
Rapeseed Vancouver			
Sep	—	—	946½
Nov	—	—	937
Jan	—	—	926
Mar	—	—	918
Corn (basis Montreal)			
Dec	404	402	400
Mar	410	409	409
May	—	—	416
Jly	—	—	417
Rye			
Oct	324	310	311
Dec	319	311¼	311¾
May	330	321¾	322
Jly	330	323	323
Barley			
Oct	294¼	292	294¼
Dec	287	286	286
May	298	296	297¼
Jly	—	—	293
Oats			
Oct	—	—	215¼
Dec	206¼	201	201½
May	211½	207½	207½
Jly	—	—	210
Feed Wheat			
Oct	—	—	395¼
Dec	—	—	378
May	—	—	386
Jly	—	—	375

CHICAGO (AP) — Strong demand accompanied by a scarcity of sellers lifted soybean, soybean oil, oats and corn futures to limits for one session on the Board of Trade Friday.

Most soybean options closed 20 cents a bushel higher along with most soy oil options, which advanced 150 points. One corn option was up the limit of 10 cents while one oats option was up the limit of 6 cents.

Profit-taking set in after limit gains were posted in soybean meal and the limit advance of $10 a ton was about halved at the close. Corn rose 8½ cents a bushel.

Prices again were strong on the opening, which marked the fifth straight limit gain in soybeans and sixth in oil. Trade was relatively mixed although volume was light in the absence of sellers. Some trade continued to develop in distant options.

Frost concern remained a big buying factor but there also was a report that the Soviet Union was looking for edible oil and meal.

At the close, soybeans were 6 to 20 cents a bushel higher, Nov. 8.58; Chicago wheat was 4 to 8½ higher, Dec. 4.79; Gulf hard red wheat was not traded; corn was 2½ lower to 10 higher, Dec. 3.77½ and oats were 5 to 6 higher, Dec. 1.88¼.

CASH BID

MONTREAL (CP) — Northern Electric Co. Ltd., the Montreal-based telephone equipment arm of Bell Canada, is making a cash bid for control of Dictaphone Corp. of the U.S., the formation systems company which makes dictating and recording machines and phone-answering equipment.

John Lobb, Northern chairman, made the cash tender offer for any or all outstanding shares of Dictaphone and said details will be filed shortly with the Securities Exchanges Commission (SEC) in Washington.

In addition to Canadian Press stock reports, bond and mutual fund prices, market quotations also are supplied by the following firms or agencies: Investment Dealers' Association of Canada, Richardson Securities, Royal Bank of Canada, Pemberton Securities, A. E. Ames & Co., Annett Mackay Ltd., Bongard Leslie & Co. Ltd., and Vancouver Stock Exchange.

VANCOUVER

Mixed Light Trades

VANCOUVER (CP) — Prices were m

DIVIDENDS

By THE CANADIAN PRESS
Corporation dividends, quarterly unless otherwise noted.

Koffler Stores Ltd., 2½ cents; second-preference-shares Series A 2½ cents; both payable Oct. 31, record Oct. 10; seven per cent cumulative; redeemable pfd. 77½ cents, Dec. 15, record Nov. 29.

Leigh Instruments Ltd., pfd., 65 cents; Oct. 1, record Sept. 20.

OSF Industries Ltd., 1.333 cents; Sept. 30, record Sept. 16.

Versatile Manufacturingg Ltd., 20 cents; Oct. 15; record Oct. 1.

COMMODITIES

WINNIPEG — Live Beef:

	Open	High	Low	Close
Nov				48.10
Jan	47.30			47.50
July				48.25

Thursday's volume: no contracts.

Gas Trunk's Not Neurotic —But Image Is Altering

CALGARY (CP) — The suggestion that Alberta Gas Trunk Lines Co. Ltd. is a neurotic corporation hatching plans to move into every industrial area is rejected by its president, Robert Blair.

But Blair, 45, admits that after 20 years the company created by a special act of the legislature in 1954, has abandoned its low-profile approach.

The province's prime transporter of natural gas, the firm now has branched into petrochemicals, steel and gas marketing.

Blair says Alberta Gas Trunk is merely attempting to broaden its business base because gas transmission is a finite activity which cannot expand and prosper indefinitely.

"We're not an octopus stretching our tentacles out to grab everything," he said. "We are not empire builders."

He added that the firm and its subsidiaries have ignored such potential enterprises as gas exploration and retailing.

Company projects include world-scale petrochemical plants costing in the hundreds of millions, a proposal for a $3 billion gas pipeline from the Mackenzie delta, pipe manufacturing and an anticipated $40 million expansion this year to the firm's own gas system.

"Our scope is not that big, but it just so happens that everything big is within our scope," Blair said.

Blair says the firm has obligations to its shareholders but that there also is a company philosophy that goes beyond increasing profits through diversification.

"We believe we owe something to the community and there is no question that our community is Alberta."

He said the firm sees industrial development as a way to repay the province for awarding it the exclusive right to gather gas within Alberta.

"We also have the awareness that there are exceedingly few independent companies with real decision-making headquarters in Alberta with the size and financial strength to compete in national and international projects."

Primarily a pipeline company, Gas Trunk has formed subsidiaries and entered joint ventures with both private industry and government in a number of projects.

In 1970, Gas Trunk became the first sponsor of the Gas Arctic Study Group, a consortium examining the feasibility of moving gas to southern markets from Alaska and the Mackenzie delta.

Two years later the group merged with the rival Northwest Project Study Group to form Canadian Arctic Gas Study Ltd.

In 1972, Gas Trunk formed Pan-Alberta Gas Ltd., a company geared to market surplus Alberta gas to United States markets, and later acquired 45 per cent of International Portable Pipe Mills Ltd., based at Cochrane, Alta., a firm that had devised a method of fabricating steel pipeline in the field.

Last year, the company joined with Allarco Developments Ltd. of Edmonton to form Alberta Gas Chemicals Ltd. The joint venture will include construction of an ammonia plant near Medicine Hat.

EARNINGS

By THE CANADIAN PRESS

Hayes-Dana Ltd., year ended Aug. 31: 1974, $2,408,000, 40 cents a share; 1973, $4,649,000, 78 cents.

Koffler Stores Ltd., six months ended July 31: 1974, $1,690,564, 21 cents a share; 1973, $1,470,206, 17.9 cents.

M. Leob Ltd., six months ended July 27: 1974, $1,800,000, 37 cents a share; 1973, $1,000,000, 19 cents.

Wood Alexander Ltd., year ended Jan. 31: 1974, $33,912, loss, 31 cents a share; 1973, $4,858, loss, six cents.

business

Copper Price Reduced

TORONTO (CP) — Texasgulf Inc. says it has reduced the price of copper wire bar sold in Canada by three cents a pound to 79½ cents, effective last Friday.

The price for customers in the United States is 81 cents a pound, down six cents.

Appropriate adjustments for other forms of copper were also made, Texasgulf said.

The move follows similar reductions by three other companies: Hudson Bay Mining and Smelting Co. Ltd., International Nickel Co. of Canada Ltd. and Noranda Mines Ltd.

Inflation Hurts Air Travel

MONTREAL (CP) Inflationary pressures on the travelling public's disposable income have bitten into the growth of international scheduled air traffic, says the International Air Transport Association (IATA).

Knut Hammarskpold, director general of the organization, said in his annual report for 1973 that international air traffic is unlikely to continue growing faster than internal air traffic throughout the world.

Hammarskjold said that in 1973, international traffic grew by 13 per cent, compared with an increase of 10.6 per cent in domestic flights around the world.

In a review of the world airline industry, he said the strong expansion of tourist travel was the major contributor to overall passenger growth.

"The most significant aspect of 1973 was the substantial 24-per-cent expansion of tourist arrivals in the Americas."

World receipts from international tourism were estimated at $28 billion last year in current prices, a 16-per-cent increase over 1972 but Mr. Hammarskjold also said air transport costs had increased dramatically during the last year.

Gestalt

The president of Gestalt International Ltd. says he has signed an agreement with Mitsui and Co. Ltd. and Asia Air Survey Co. Ltd. of Tokyo to form a jointly-owned company to manufacture orthophotographs in Japan.

John Farrell said the new company will be called Asia-Gestalt Ltd., and will be owned 50 per cent by Gestalt, 35 per cent by Mitsui and 15 per cent by Asia Air.

The agreement is subject to formal approval from the Japanese and Canadian governments.

Noranda

Noranda Mines Ltd. says it has signed an agreement to purchase a 38½ per cent interest in Frialco, and international consortium owning 51 per cent of the bauxite mining company known as Friguia in the Republic of Guinea, West Africa. Noranda will be buying the minority interest in the Guinean bauxite-alumina project from Olin Corp. of Stamford, Conn. Purchase price was not disclosed.

Camflo

Camflo Mines Ltd. reports it is exercising its option to explore and, subject to prevailing economic conditions, develop the 3,300-acre property of Golden Briar Mines Ltd., located south of Camflo property in the Malartic area near Val D'Or, Que.

$ EXCHANGE

In Victoria today purchase of U.S. funds in terms of Canadian dollars was .9785 U.S. by the Royal Bank with .9790 for cheques and .9685 for coin. Selling rates were .9890 for cheques and .9895 for cash.

MONTREAL (CP) — U.S. dollar in terms of Canadian funds at noon today was up 3/25 at $0.98 14/25. Pound sterling was up 63/100 at $2.29 13/20.

In New York, the Canadian dollar was down 3/25 at $1.01 23/50. Pound sterling was up 7/20 at $2.33.

GOLD QUOTES

WINNIPEG — Gold Futures (U.S. funds):

400-OUNCE CONTRACTS	Open	High	Low	Close
Oct 74	146.60	147.00	145.25	147.00
Jan 75	150.50	151.85	150.05	151.85
Apr 75	155.40	157.00	155.00	157.00
Jly 75	160.60	161.50	160.30	161.40
Oct 75				167.55

Thursday's volume: 397 contracts.

100-OUNCE CONTRACTS				
Nov 74	146.80	148.30	146.50	148.20
Feb 75	151.80	153.40	151.00	153.40
May 75	157.05	159.00	157.05	159.00
Aug 75				164.80
Nov 75				170.00

Thursday's volume: 69 contracts.

LONDON (AP) — Closing gold prices in U.S. dollars an ounce: London, 146.25; Paris, 150.84; Frankfurt, 146.40; Zurich, 145.50; Hong Kong, 142.91; Beirut, 4,703 a kilo.

London Metals

LONDON (AP) — Closing metals in pound sterling per metric ton silver in pence per troy ounce.
Copper: Spot 624-625; future 643-644.
Tin: Spot 3,760-3,700; futures 3,420-3,425.
Lead: Spot 229-230; futures 223-224.
Zinc: Spot 382-383; future 385-386.
Silver: Spot 182.5-183; 3 months 186-186.2.

LONDON

Closing stock quotations in new pence unless pounds are indicated: Associated Brit Foods 22, Anglo Am of S. Africa 270, Babcock and Wilcox 35, Barlow Rand 150½, Bass Charrington 54, BICC 82, Blyvoor 700, Boots 116, Bowater 84, Brit Am Tob 164½, Brit Assets Trust 23½, Brit Leyland 8¼, Brit Oxygen 23, Brit Petroleum 271½, Broken Hill Prop 224½, Buffels 16½ pounds, Burmah Oil 172½, Canadian Pac 517¼, Cast 55, Charter Cons 83, Cons gold 64.

Daggafontein 18, De Beers 157, Distillers 80¾, Dunlop 29, F. S. Geduld 18½ pounds, EMI 69, Gen Elec 68¾, Glaxo 192, Grand Metropolitan Hotels 28¼, Gr Uny Strs 102½, Guest Keen 137½, Hawker Siddeley 176, Hoover 148, Hudson Bay 645, IC 1162, Imp Tob 40.

Judge 23½, Kloof 845, Marks and Spencer 109, Metal Box 129½, MIM Holdings 95½, Phillips 542, Plessey 53, Poseidon 178⅛, Rank A 95½, Rio Tinto Zinc 76, Roan Consol 300, Sel Trust 250, Second Scott Inv 38½, Shell T and T 149.

Tanganyika 97½, Thomson 88, Thorn 97½, Tube Investments 160, Ultramar 115½, Unilever 177¼, Union Corp 347½, Vall Reef 22½ pounds, Vickers 81¾, Western Deep Level 15⅛ pounds, Western Driefontein 33¾ pounds, West Mines 52¼, Woolworth 31, W. Holding 29½ pounds, Zambian Anglo 290, Zambian Copper 54½.

BONDS:
Brit Transport 41, Brit Cons 16⅝, Exchange 1976 95 5-16 pounds, Treasury 08 12 38 pounds, War Loan 24½ pounds.

MUTUAL FUNDS

	Bid	Ask						
Acrotnd	91	101	Dryfs Inc	757	831	PHN Fd	862	870
AFG Jpn	490	538	Etn Gr	1092	1092	Pac Cmp	547	547
AGF Spec	170	—	Etn Inc	631	631	Pac Div	389	389
All-Cdn Cmpd	464	504	Etn Intl	432	432	Pac Res	181	181
All-Cdn Div	478	519	Etn Lev	444	444	Pac Ret	364	364
All-Cdn N En	271	295	Etn Ven	243	243	Pac US	250	250
All-Cdn Rev Gr	366	398	Etn Vlk	214	214	Plnd Res	278	305
All-Cdn Ven	213	234	GIS Cmp	419	419	Prvst Mut	601	657
All-Cdn 4000	319	347	GIS Inc	695	695	Prm Gr	305	335
Am Gr	336	369	Gr Eq	237	—	Prm Ven	166	182
Andr Eq	416	454	Grdn Entrp	465	511	Prvdt Mut	567	620
Asc Inv	470	475	Grd Gr	72	79	Prvdt Stk	420	459
Cda Cmlt	340	374	Grdn N Am	641	641	Prud Gr	472	516
Cda Gr	400	440	Grdn Res En	261	287	Rytnd Inc	506	527
Cdn Gs En	918	1009	Grdn S Inc	177	195	rytnd Ltd	521	543
Cdn Inv	376	412	Grdn Wld Eq	947	1040	Sav I Am	566	622
cdn Sec Kr	394	433	Int Eng	390	438	Sav I Cdn	537	591
Cdn SA Gld	642	676	Int Gr	191	210	Sav I Rtrm	489	537
Cdn Trsfd	432	475	Int Inc	458	503	Taurus	239	263
Cnqx Fd	778	819	Inv Gr	363	399	Utd Acml	346	380
Cnqx Bd Fd	875	884	Inv Intl	897	980	Utd Acml R	377	414
Cnqx Intl	590	621	Inv Jpn Gr	399	436	Utd Am	95	104
Cnqx Mrtg	1000	1010	Inv Mrtg	607	663	Utd Hor	128	141
Col Mut	409	449	Inv Mut	487	518	Utd Pens	240	264
Crp Inv	475	522	Inv Rtrm	446	488	Utd Sec	450	495
Crp Inv Stk	358	393	Mut Acml	439	481	Utd Ven	189	208
Dm Cmp	502	545	Mut Inc	485	533	Univ S Eq	645	709
			Nat Res	403	—	Xanadu Fd	221	221
				341	375			

WANTED FOR PERMANENT EMPLOYMENT
MINIMUM OF 8 WELDERS
Preference will be given to those with C.W.B. Ticket or experience qualifying to C.W.B. Test.
MINIMUM OF 8 STRUCTURAL STEEL FITTERS REQUIRED
Capable of working from drawings with a minimum of supervision. Union rates and benefits include Medical and Dental Plans. Apply in writing stating background and experience to:
MR. W. BODINE, Personnel Dept.
AIM Steel Ltd.
P.O. Box 3300,
Vancouver 3, B.C., V6B 3Y2

OPEN HOUSE
SATURDAY, SEPTEMBER 28, 2—5 P.M.
142 GOWARD ROAD
COUNTRY COMFORT
A beautifully designed and constructed, two-year-old home on a nicely treed lot just 250 feet from Prospect Lake. Tastefully appointed with the finest materials available, this three bedroom home will please the most critical and discriminating of home hunters. $75,000. MLS.
384-8126 JOHN BELL 477-2562
384-8126 G. PERODEAU 656-4525
Pemberton, Holmes Ltd

OPEN HOUSE
SAT. 1:30-4:30 P.M.
MEGAW PLACE, Off Ocean View
7 NEW HOMES
Overlooking
CEDAR HILL GOLF COURSE
6 Rooms main floor, plus bath and a half, full basements (with views yet) and ready for easy development. Your last chance to buy a NEW HOME, almost downtown, beside a park!! Trade your present home. $57,900 to $64,900.
Charman Pacific Realty Ltd.
Call
ALF PORCHER
To See Them
385-9765 598-8113

OPEN HOUSE SAT. 1:30 - 4:30
909 RANKIN
(Off Craigflower)
Will Accept Trades

You must see the quality and uniqueness of this home. The massive floor-to-ceiling fireplace is the focal point of the living and dining rooms. Luxurious wall-to-wall carpets throughout. 3 good sized bedrooms with master ensuite. Roughed-in rec area with fireplace. Roughed-in plumbing for basement bathroom for the 4th bedroom. Considered the nicest house in the subdivision. For Only $67,900.
C. WONNENBERG and F. WILLS 598-3344 Anytime

EARN ABOUT $16,000 A YEAR!
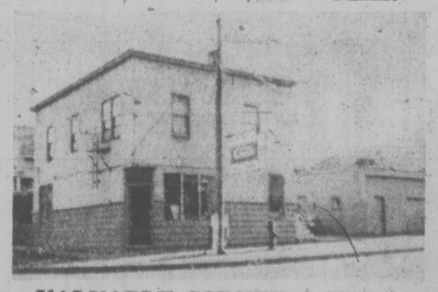
VALUABLE CORNER — $89,500
Corner grocery with large self-contained, 3-bedroom owner's suite. Retail area just doubled. Sales went from $43,000 to $64,500, last year (before expansion). Sales at $90,000 level and growing!! In area of new apartments. Hurry for this one. M.L.S.
F. WILLS 598-3344 Anytime
JACK MEARS
OAK BAY REALTY LTD.
3618 Shelbourne, 598-3344
2194 Oak Bay Ave., 598-3321

Silver
Latest Prices
Sept. 26, 1974 Spot $4.19

QTY.	BUY	sell	change
1000 oz.	$4190.00	$4340.00	+95.00
100 oz.	429.00	449.00	+ 9.50
50 oz.	219.50	229.50	+ 4.75
25 oz.	111.00	116.00	+ 2.47
10 oz.	44.90	46.90	+ .95

Survival Bag of Coins ($100 Face Value)
Con—Buy $210.00 no sell
Survival—Buy $276.68 Sell 301.68
Swiss Francs—Minimum quality 1000 Francs
Swiss 335.90 Gold $144.25
Prices do not include brokerage commission which ranges from 2 to 5% depending on amount of transaction. Normal delivery time.
WESTERN PACIFIC GOLD & SILVER EXCHANGE
The World's Largest Silver and Foreign Currency exchange with on line computer capabilities to buy or sell any amounts of silver or Swiss Francs on world markets.
395 W. Broadway
Vancouver, B.C. V5Y 1A7
CALL FOR DAILY SPOT
873-4844
Gold
FREE SILVER NEWSLETTER

MLS NO. V1-499
OPEN HOUSE
Thursday, September 26, 1 - 4 p.m.
Friday, September 27, 1 - 4 p.m.
Saturday, September 28, 1 - 4 p.m.
3750 CADBORO BAY ROAD, VICTORIA
Phone 477-6101

Extremely well-kept 9-room residence in new condition in park-like setting, with many extras and a beautiful view of Cadboro Bay.
Luxurious wall-to-wall carpets throughout the home. De-luxe, most up-to-date Long-Bell kitchen with new GE built-in appliances. Three elegant new 4-pce. bathrooms. Offered at $105,000 on convenient terms if so desired.
THE METROPOLITAN TRUST CO.
2695 Granville St., Vancouver, B.C.
Phone: (112) 732-3331

Save safely
Save soundly
Save worry
A Deposit Account with Lombard North Central has everything today's saver should ask for.
It keeps your capital completely safe, and the interest's sound and substantial. So your mind's at ease, always.
We have Deposit Accounts specially designed for every need and they're all simple to open.
At least one is just right for you.
So fill in and post the coupon below and we'll tell you all about them.
To The Deposit Accounts Manager, Lombard North Central Ltd., Lombard House, Curzon Street, London W1A 1EU, England.
Please send me full details of your Deposit Schemes.
(BLOCK LETTERS PLEASE)
Name
Address
Lombard North Central
Bankers CDX 673
City Office: 31 Lombard Street, London EC3V 9BD, England.
Tel: 01-623 4111
Lombard North Central is a member of the National Westminster Bank Group whose Capital and Reserves exceed £797,000,000.

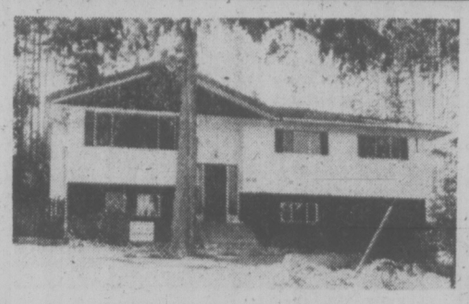
NEW LISTING ON QUIET CUL-DE-SAC IN COLWOOD
This lovely modern family home has 3 bedrooms, living room with raised hearth fireplace and dining room with a bay window overlooking the back garden, plus cheery kitchen with breakfast nook. The full high basement has a finished rec room with wet bar. All this on a charming high lot with all sorts of potential for the gardener. Must be sold, so call today to view. Asking $54,975.
386-2111 JEANNE LUCAS 477-1342
Montreal Trust Co.

OPEN HOUSE
NEW HOMES
Wycliffe Place
See the best! See these individual styled quality homes. They are now under construction and some will be completed soon. Three bedrooms and 1½ bathrooms. Basements designed for further developments. Low interest NHA financing. Located in Gordon Head off Majestic Drive. Watch for "Wycliffe Place."
Open Sat. 1 to 3 P.M.
ERIC GRAHAM
386-7521 Res. 656-4489
Boorman Investment Co., Ltd.
1111 Government St.

Open House
MON.-FRI. 1-4, EVES. 6:30-8:30
SATURDAY 1-4 P.M.
Victoria's Newest Condominium Suites at
1115 ROCKLAND AVE.
PRICES FROM $34,000 to $39,000
Quality constructed, large luxurious, 2-bedroom units with 1½ baths. Floor area up to 1,257 sq. ft.
FEATURES: Controlled entry, elevator, pressurized corridors, hobby shop, games room, free parking assigned, ample storage.
LOCATION: This most popular residential condominium area is close to shopping, walking distance to downtown or Beacon Hill Park. Bus transportation is close by.
For Further Information Call 592-2407
Open House
MON.-FRI. 2:00 to 5:00 P.M.
SATURDAY 1-4 P.M.
COMPARE SOME OF THE REAL ADVANTAGES OF LIVING IN AN OAK BAY VILLAGE "TOWNHOUSE"
COMPARE THE DESIGNS
Your townhouse is architect designed and extremely well planned. One and a half bathrooms, 2 bedrooms, etc.
COMPARE THE LOCATION
You are in Oak Bay Village with all its conveniences, shops, theatre, churches, banks, senior citizens centre, library. Bus at door and only a few minutes to downtown.
COMPARE THE VALUE
Only four of these fine units remain available for sale. The prices asked are extremely reasonable and probably will never such quality be reproduced in such a convenient location again.
COMPARE THE PRICE
$43,500 to $45,900
For Further Information Call 592-2407
WHYTE & GOWER
OAK BAY PROPERTIES LTD.
2227 Oak Bay Avenue
"Victoria's Leading Condominium Brokers"

Senate Stalled on Rocky

Times News Services

WASHINGTON — The complexity of Nelson Rockefeller's tax returns seems likely to delay Senate action on his vice-presidential nomination until after the November elections.

Informed sources said today that audits of Rockefeller's taxes being prepared for the Senate rules committee, which ended its public hearings Thursday, won't be ready until at least the third week in October.

Howard Cannon, chairman of the Senate committee had been hopeful the material would be ready next week.

Both houses are scheduled to quit work for the month-long election recess in two weeks, and neither can finish Rockefeller's confirmation by then.

Cannon said at the close of public hearings Thursday that the committee won't be able to decide until after it gets the tax audits whether it will have to recall Rockefeller for further questioning.

A woman wearing a white blouse and a dark blue miniskirt, briefly interrupted the hearings Thursday by standing in the midst of the audience and proclaiming that she was Jesus Christ.

As police started to escort the woman out, she cried, "Thank God, thank God. Get my purse."

A short time later, Rev. Kenneth Lee, president of the Washington Christian Action Council, took the witness stand to oppose Rockefeller.

He described the former governor as an adulterer, the first reference to Rockefeller's divorce and remarriage in four days of hearings.

Lee also said, "I would like to disassociate myself from the woman who stood and said she was Jesus Christ. The Bible does not say Christ would come back in the form of a woman and certainly He would not be wearing a miniskirt."

PRIVATE SALE
PAINTINGS
Homeward Bound
Francis Leke
Grimsby Fishing Fleet
by H. M. (R.A., R.W.S.
Pastoral Scene
T. Wilkinson
Place Vendome
Maurice Legendre
Please call after 6 p.m.
592-7319

Highland District, Vancouver Island.
within 10 miles from downtown Victoria.

SALE BY OWNER

Unique opportunity to invest in general area of forseen future suburban development of Greater Victoria. For sale eight prime choice view properties, some with seafrontage, totalling 930 acres, including 4,000 feet of seafrontage and described in the Highland District V.I. as section 44 (34 Ac.), section 50 (81 Ac.), section 49 (161 Ac.), Section 48 (179 Ac.), section 60 (250 Ac.), section 61 (135 Ac.), section 94 (40 Ac.), lot 90 (50 Ac.) priced at $2,000 per acre and $75 per foot of waterfront. A sale with participation could be considered at $1,200, per acre and $45, per foot of waterfront provided the original owner would keep one half secured interest in the sold property. Purchase of single section possible but conditional on acceptable break-up of property package. Write to:

FINLAYSON ARM TREE FARM LTD.
P.O. Box 790, Sooke, B.C. V0S 1N0
or phone: Sooke (604) 642-3300

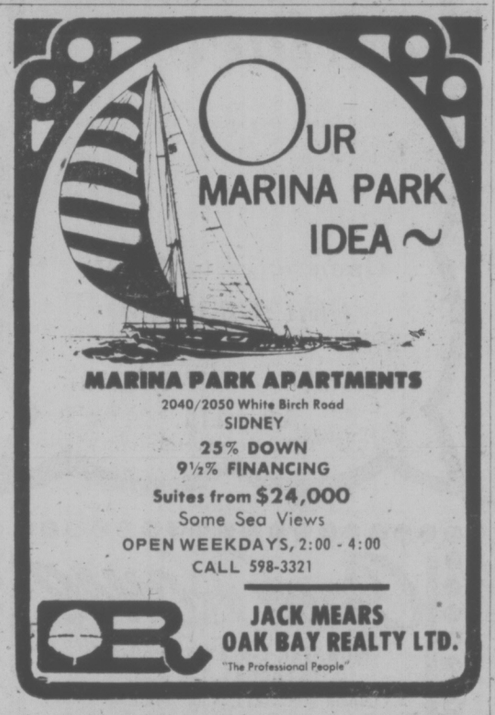

MARINA PARK APARTMENTS
2040/2050 White Birch Road
SIDNEY
25% DOWN
9½% FINANCING
Suites from $24,000
Some Sea Views
OPEN WEEKDAYS, 2:00 - 4:00
CALL 598-3321
JACK MEARS
OAK BAY REALTY LTD.
"The Professional People"

Lauk Raps Ottawa For Share Of Dollars

Economic Development Minister Gary Lauk launched a bitter attack on the federal government Thursday, charging that B.C. does not receive its fair share of Ottawa dollars.

Two federal departments do not equitably distribute their tax dollars to B.C. — industry, trade and commerce and services and supply, Lauk told the New Westminster Chamber of Commerce.

"Ontario has a population 3½ times that of British Columbia, yet receives 12 times financial and other assistance from the department of industry, trade and commerce," he said.

B.C. has 10.7 per cent of the national population but the department of services and supply makes only 4.6 per cent of its purchases in B.C., while Ontario with 36 per cent of the population receives 53 per cent of the department's business.

Ontario "is the spoiled child of Ottawa," he said.

"Although the government of B.C. is taking steps to diversify our markets and our secondary industry, the federal government is ignoring us."

"They know the figures. It is their lack of concern, not lack of knowledge and they do nothing about them."

Heroin Seized

VANCOUVER (CP) — RCMP arrested two men and seized a pound of heroin with a street value of $250,0000 Thursday after a two-day stakeout.

Nuns Contradicted On Church Change

Mother Cecilia Mary Dodd and her followers did join the Old Roman Catholic Church in 1965, Old Church Archbishop Nelson D. Hillyer said Thursday in B.C. Supreme Court.

Hillyer repeated their vow twice before Mr. Justice H. C. McKay in an action brought by Mother Cecilia, 85, and four other sisters of the Society for the love of Jesus for control of the society and its estimated $1.5 million assets.

Hillyer's testimony, in which he alleges the sisters broke away from the Roman Catholic Church, was in conflict with that of the plaintiffs who denied joining the offshoot church and said they still consider themselves Roman Catholics.

Hillyer was first witness for the defence in the 13th day of the trial which has seen 279 letters, documents and bundles of newspaper clippings entered as exhibits, with more to come, according to defence counsel Cecil Branson.

In a letter to Hillyer in August, 1965, Mother Cecilia said "she was interested in our church and would I come out to see her in this regard," the church leader testified.

He confirmed he had told the founder of the Society of the Love of Jesus what was required before she could enter the Old Church, including the fact she would have to make an oath of obedience to him.

When he arrived here in September, 1965 he was met by Mother Cecilia and taken to the then location of her Good Shepherd Shelter at Metchosin, where he met four other sisters.

Hillyer told Branson: "I said they would have to take the vow of obedience." Mother Cecilia replied this could be done at mass the next day, he said.

Hillyer said he celebrated mass with the sisters at the animal shelter chapel, and afterward, "one by one beginning with Mother Cecilia they knelt and made their obedience."

The vow he repeated from memory:

"Dost thou promise reverence and obedience to me and my successors?" He said the reply was, "I promise."

All but one of the nuns then with Mother Cecilia took the vow, Hillyer said. The exception was a sister looking after the Good Shepherd store downtown.

On the second day of his visit, a sixth nun returned to Victoria from a visit to the Vatican and was met by Mother Cecilia and Hillyer, but there was no additional taking of vows and she "could have" missed the ceremony, he said.

"I explained to them once they made the vow with me they had made the break" from the Roman Catholic Church, Hillyer said.

Under cross-examination by counsel for the plaintiffs Hugh McMillan, Hillyer agreed the occasion was a "red letter day" for him. "I was very proud," he said.

But he made no note of the names of the sisters he had admitted to his church — the first time a monastic order had joined it — and he could recall the names of only Theresa and Ursula, he said.

Judge McKay noted that although Hillyer was the head of his church in Canada, he had kept no copies of correspondence.

"I do now," the archbishop replied, explaining he was new at the job in 1965.

The judge also noted Hillyer had not discussed the entry of the sisters with each one individually, despite the importance of what they were about to do. Hillyer said it would have been improper to take this up with other than the head of the order.

He said he thought he was going to return soon to Victoria, but after his return to Toronto, communication with Mother Cecilia's group apparently ceased.

Upon questioning by McKay, Hillyer said his training as a priest was at Anglican College, University of B.C. where he obtained a "scholar of theology" degree, and six years of night classes at the Roman Catholic St. Michael's College, Toronto, which offered no degree.

His authority as archbishop of his church in Canada was granted by his predecessor Nov. 15, 1964, and the line of authority goes back to the Apostles, he said. Although the Old Roman Catholic Church broke from the Roman Catholic Church in Utrecht in 1870, there had never been ex-communication, Hillyer said.

The Old Church disputes Papal infallibility, the assumption of the Virgin Mary and celibate clergy, the witness said.

Rev. Androw Keber, of Westminster Abby in Mission City, gave evidence on his role as apostolic visitor to the Victoria diocese in 1964 and 1965 on instructions by the Pope's apostolic delegate in Ottawa. He was to study troubles at St. Mary's Priory, operated by the society, and complaints of the sisters with Mother Cecilia.

Regarding his reception by Mother Cecilia and the community of sisters, Keber said it was friendly and "I know she appreciated the importance of this" as an uncommon step taken by the church in solving what would otherwise be a diocesan problem.

His recommendations were sent to the Vatican and a five-point program was proposed by the apostolic delegate, including restoration of religious discipline and administrative order, the possibility of dispensation from vows, nomination of a new prioress at St. Mary's, and abandonment of the animal shelter as a work of the sisters.

Mother Cecilia's attitude expressed to Keber had been:

"If it were a choice between the animals and the blessed sacraments, it would have to be animals."

In his opening statement to the court Branson said the case being heard is "tragic in some ways," describing Mother Cecilia as "Women's liberation personified in a period when women's liberation was not thought of."

He said Mother Cecilia is "a first rate businesswoman . . . a hard fighter, a hard-nosed businesswoman in a religious community and did good works. She stood toe to toe with bishops, archbishops and lawyers . . . but because of her strong dominant personality there arose the cult of the foundress. She took upon herself a role too strong for too long . . . when the time came to hand over there was no one capable to take over, and a problem arose."

Branson began a summary of his opening statement which was cut down from its original 119 pages and told the court the case would rest on documents dating back to 1929.

Counsel said the documents will allow the court to conclude that the Society of The Love of Jesus was a diocesan society subject to the jurisdiction of the Roman Catholic Diocese of Victoria, and could not change its work without consent.

MID-CONTRACT RAISE AT PORT HARDY MINE

PORT HARDY — Mineworkers at the Island Copper Division of Utah Mines Limited agreed Thursday to accept mid-contract cost-of-living pay increases.

Members of the International Union of Operating Engineers will have base rates raised to $5.23 an hour from the current $4.44. There will be a further increase to $5.73 next July.

Earlier, office workers voted to accept a first contract with the mine.

A return to work is scheduled to start Saturday.

OPEN HOUSE

WATERFRONT — CADBORO BAY
3757 WARING PLACE
Saturday 1:00 - 4:00
Quiet seclusion, warm comfort and a changing scene are offered to you in this rambling waterfront rancher. Over 1600 square feet of solid construction offering an entertainment size living room (view), separate dining room (view), executive den (view), family kitchen with patio off (view), and two large bedrooms. High basement has rec room with patio opening on at beach level. Cadboro Bay Road to Killarnet to Waring Place. Vendor may consider carrying large mortgage. Offered at $110,000. (MLS 7809)
D F Hanley Agencies Ltd.
PHIL WARREN
388-4294

COWICHAN BAY ARMS
Retirement Condominiums
40 Cozy 1 and 2-Bedroom Suites built and priced with the retired person in mind. Views of scenic Cowichan Bay with its year-round salmon fishing and a nearby 9-hole golf and country club awaits your enjoyment.
One-Bedroom Suites $28,500 - $36,500
Two-Bedroom Suites $31,000 - $39,000
For Further Information Call (112)748-2080
or 384-2523
GLACIER DEVELOPMENTS LTD.

CLARENCE HOUSE
Deluxe Condominiums
139 CLARENCE STREET
Open to View — 1:30 to 4:30 p.m.
EXCEPT SUNDAY

EACH UNIT:
2 Bedrooms
2 Complete Bathrooms
Fully Equipped Kitchens
Utility Room Ensuite
1,250 Sq. Ft.
10½% Financing Available
Priced from $52,000

AMENITIES:
Indoor Swimming Pool
Saunas, Swirl Pool
Furnished Guest Suite
Two Elevators
Resident Manager
Undercover Parking
Concrete and Steel Construction

"We will be happy to discuss taking your present home in trade"
EXCLUSIVE AGENTS
Pacific Strata Services Ltd.
201 - 727 Johnson Street
386-2437

Construction Worries Vic General

Victoria General Hospital board voted Thursday night to express its concern over delays in major renovation and construction work.

The board will send its resolution to Art Young, chairman of the Capital regional Hospital Board. Young said earlier Victoria General and Royal Jubilee will have to wait a year after establishment of a new planning agency for construction start.

APPRAISALS
for
INSURANCE
SALE OR
PROBATE
PURPOSES
KILSHAWS
1115 FORT ST.
384-6441

why should you build
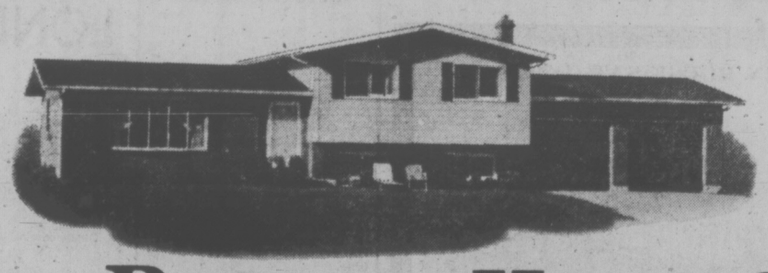
a Beaver Home?
RIGHT NOW YOU CAN SAVE YOURSELF . . .
5%
On the total cost of a Beaver Homes PACKAGE when you order with cash . . . And that's VALUE!
Fill out the coupon . . . and get your FREE Beaver Homes Catalogue and discount details TODAY from
BEAVER HOMES
A DIVISION OF BEAVER LUMBER CO. LTD.
BEAVER HOMES
A DIVISION OF BEAVER LUMBER CO. LTD.
P.O. Box 248,
Surrey, B.C.
Name .....
Address .....
City ..... Prov. .....
Telephone ..... Occupation .....
☐ Please send me a Beaver Homes Brochure.
☐ Please send me a Beaver Leisure Homes Brochure.
☐ I plan to build in 1974.
☐ I own my own lot.
VCT 9/27

The Blast of Last Resort

WASHINGTON (UPI) — As a last resort, the Pentagon says, storage sites with U.S. nuclear weapons would be blown up if threatened by terrorists or unfriendly powers.

This would not create a nuclear explosion, Pentagon spokesman William Beecher said Thursday, but radioactive elements inside the bombs would be spread over a small distance, contaminating the area. A timing device would permit the guards to escape.

It was a response to congressional and military fears that U.S. nuclear weapons stored at home and abroad could be stolen.

Gen. Michael Davison, commander of U.S. forces in Europe, told an audience in West Germany that his troops would have difficulty protecting nuclear weapons against a determined assault by "maniacal" terrorists.

Sen. John Pastore told the Senate Wednesday "if a terrorist — and it is not that difficult breaking into one of these depositories — takes one of these bombs and it is heralded all over the world, I am telling everyone that we are going to be in a bad way."

Labor Rift Widens On ECM Membership

WILSON

Times News Services

LONDON — Prime Minister Wilson admitted today his cabinet and governing Labor Party are split over British membership in the European Common Market.

The whole cabinet, however, agrees on the plan, announced in the Labor Party's election manifesto, to let the nation vote in a referendum within 12 months whether it wishes to remain in the nine-nation community, he said.

Conservative leader Edward Heath, meanwhile, moved in to exploit the rift.

"The Labor Party obviously is bitterly divided over one of the major issues of our national life," he said.

"The myth of Labor unity has been blown wide open."

The dispute has "demolished" Labor claim "they are a united party and cabinet and could provide a united government," he added.

British coal miners whose strike last winter helped defeat the Conservatives in the February election are also making trouble for Labor.

Militant mineworkers walked out of talks Thursday on a proposal by the National Coal Board to pin a wage increase to an increase in productivity.

The militants scuffled with moderate union men, and afterward the leaders of the National Union of Mineworkes said they will seek further talks with the coal board before putting the offer to a vote of the 260,000 members.

This delaying tactic appeared to ensure that Wilson will not have to face the voters with a coal strike in the offing. But the miners' unrest, coupled with a wildcat strike at two Ford plants, gave the Conservatives new campaign ammunition against Wilson's policy of voluntary wage curbs.

When the Conservatives were in office last year, Prime Minister Edward Heath's answer to the problem of inflation-generating wage increases was a compulsory ceiling on pay increases.

The miners went on strike to break the ceiling, and Heath called the February election in an effort to rally the country behind him. But Labor won five more seats in the House of Commons than the Conservatives and formed a minority government.

FROM A COMMUNE TO THE SUBURBS

TORONTO (CP) — A month ago 32-year-old Szeto Yorkching (right) lived in a quiet farming village in China, but she is fast becoming a suburban housewife in the Metropolitan Toronto borough of Scarborough.

She married Stephen Woo, 41, a television repairman, a week after she arrived in Toronto Sept. 3.

Speaking through an interpreter in a recent interview, she said she is happy to act as mother to the children of her sister Liby, who died in 1969.

Knowing only about six words in English, Mrs. Woo already is coping with telephone calls after the children leave for school.

Bargaining Agent Named

NANAIMO — The Malaspina College Faculty Association has been certified as bargaining agent for 84 members of the college staff by the Labor Relations Board.

Earlier this month, 66 members voted in favor of unionization. The association includes instructors, counsellors, librarians and technicians.

Freedom Bid Over-Ruled For Calley

WASHINGTON (WP) — A federal appeals court judge Thursday night temporarily stayed a lower court decision that had overturned the My Lai murder conviction of William Calley and ordered him released from confinement.

The stay, issued by Chief Judge John Brown of the Fifth U.S. Circuit Court of Appeals in New Orleans, will remain in effect until Monday and Calley will remain in military prison.

By Monday, the Army said it will have before the appeals court a written request for a further stay, presumably to determine whether the government will appeal the decision that overturned Calley's conviction.

The Justice Department Department indicated Thursday night it has not decided whether to appeal the opinion of Judge Robert Elliott, who Wednesday ordered Calley released "forthwith."

Earlier Thursday, Elliott met Army lawyers in Columbus, Ga., and refused to stay his own decision.

That prompted the appeal by telephone to the Court of Appeals in New Orleans.

The Army, acting on approval of Solicitor General Robert Bork, had sought a 15-day stay of the District Court order, but Judge Brown allowed only a temporary stay, ending Monday.

Watergate Spectre Looms in Canada

OTTAWA (CP) — A law that allows the federal government to refuse arbitrarily to produce documents for use in court has come under the critical appraisal of civil libertarians worried about the possibility of a Canadian Watergate.

As a result the Canadian Civil Liberties Union will seek changes in the law and a Conservative MP will raise questions in the Commons and seek an investigation by a committee.

The law, which came to light in the case of two former RCMP sergeants seeking to appeal dismissal from the force, is Section 41 (2) of the four-year-old Federal Courts Act.

This section says a cabinet minister can file an affidavit in any court saying the production of a document would be "injurious to international relations, national defence or security, or to federal-provincial relations, or that it would disclose a cabinet confidence . . ."

On doing this the Crown can refuse to produce any document and there is nothing anybody can do about it.

Gordon Fairweather of Fundy Royal, Conservative justice critic, and Alan Borovow, general counsel of the Civil Liberties Union in Toronto, agreed in separate interviews Thursday that the terms of the section are too broad and open to possible abuse.

Borovow related it to Watergate where former president Nixon sought to keep evidence from the courts.

He said there is a danger of self-seeking politician denying justice to an individual by withholding documents.

Justice Minister Otto Lang, meanwhile, said he will review the section. But there is no thought, however, of removing the right of a government to claim privilege—refuse documentation to a court, he stressed.

BOOK NOW . . .
Banquets, Receptions, Parties, etc.
from 25 to 1100 people
STARDUST
385-1031

OPEN HOUSE
Saturday 1:00 - 4:30
RARE OFFERING
fantastic view
¾ ACRE
Close to the Experimental Farm
$56,000
This property offers seclusion and privacy and a beautiful view of the sea, Gulf Islands, and Mt. Baker. The 20-year-old home has three bedrooms, very pleasant living room, with fireplace and in-line dining room. Both take advantage of the view. The property is a gardener's paradise with many, many fruit trees, flowering shrubs, bushes, etc. Immediate possession possible. Come and have a look at 8630 Aldous Terrace. Directions: out Pat Bay Hwy., left on Amity Dr., right on Aldous.
GERRY PORTER or MORRIS LUND
386-3585
VICTORIA REALTY LTD.

CAREER OPPORTUNITIES
CHARTERED ACCOUNTANTS
AND FINALISTS
The Victoria office of a national firm requires chartered accountants and finalists who have demonstrated initiative and a high degree of professional competence. These opportunities will appeal to those who seek challenging work and responsible position with a progressive and diversified firm. Please reply providing details of educational background and professional experience to
DAVID W. REES, C.A.
CLARKSON, GORDON and CO.
P.O. Box 1205 Victoria, B.C.

Danzo and Franco Holdings Ltd.
Invites You to Inspect
Phase II of SPENCER CASTLE
LUXURY CONDOMINIUM HOMES
OPEN 7 DAYS A WEEK 9 a.m. to 5 p.m.
This Unique Condominium Development Consists of:

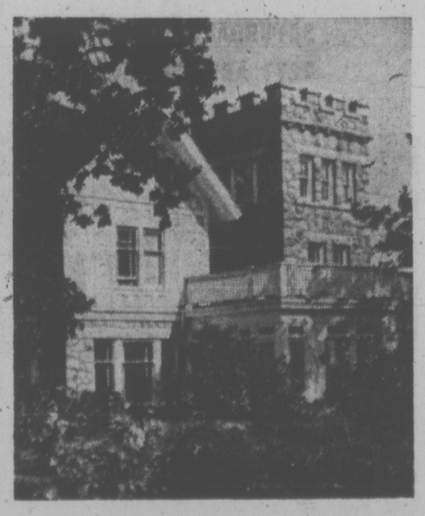

AN INCOMPARABLE SITE
—More than 4½ acres on the highest point of land in the City of Victoria.
—Superbly landscaped gardens.
—Sweeping views of the ocean, the mountains and the city.

A GRACIOUS GUEST HOUSE
RECREATION CENTRE
The historic Spencer home itself providing accommodation for visiting guests.
—Spacious rooms for entertaining.
—Saunas.
—Heated swimming pool.

QUALITY APPOINTED SUITES
—All 2 bedrooms, two 4-piece bathrooms.
—Minimum 1345 sq. ft.
—Wall-to-wall carpeting.
—Vinyl wallpaper.
—Sun drapes.
—A full range of appliances.
—Each unit contains its own washer, dryer, frost-free refrigerator, range with self-cleaning oven, dishwasher, garbage disposal unit.
—Reinforced concrete and reinforced block and beam construction.

PRICED FROM $63,500

SPENCER CASTLE
2910 COOK ST.
For private showings or for a brochure, mailed upon request, call . . .
384-4013, 385-5055, 598-1060

DOUGLAS REALTY LTD.
Real Estate DRL Insurance

BIG, TREED, BEAUTIFUL
On one and a half acres in Central Saanich with panoramic mountain views sits this three-bedroom home (with large sundeck with unfinished fireplace). A cosy one-bedroom cottage for rental or in-law accommodation PLUS a third building which could be utilized as an extra rental, workshop, kindergarten. VERY well-priced at $69,500.
STEVE SIMPSON, 642-4319
JOAN HOPPER, 388-6275, Local 2452.

STARTER OR RETIREMENT HOME
Close to popular boating and fishing area. Large fenced lot, fruit trees, tool shed. Renovated living room in Tudor style with old brick fireplace. Two bedrooms. Seaview from sundeck. ML. $39,500.
To View Please Call
TOM EVANS or ERNIE SERONIK
388-6275, Local 485 or 2492

ONLY $39,900!
Large kitchen with lots of cupboards and counter space, an eating area to contain large family dinners, coupled with an 18x20 living room with fireplace. Situated close to schools and on bus line. View this MLS today with
DOUGG RELF, 388-6275, Local 2739
24 Hours, 385-8784

SHAWNIGAN LAKE WATERFRONT
.9 Acres, 2 cottages fully winterized. Sale or trade. Jetty and sundeck. Enjoy the serenity of this beautiful spot.
To view, call
TONY BROGAN, 382-1866
ANNA CHANDLER, 384-6939

TOPS IN EVERYTHING
One year old in prime condition, well priced and prestige area. 3 Bedrooms, full basement (with fireplace), 1½ baths. Over 1,300 sq. ft. on main floor. Elegant basement entrance, expensive wall-to-wall carpeting throughout. Spacious eating area in kitchen plus separate dining room. $60,900.
JOAN HOPPER, 652-3103 OR
RICK KALLSTROM, 386-0751.

½ ACRE—MANY EXTRAS!
You can afford 1,225 sq. ft. of spacious living in Central Saanich. 3 Bedrooms, living and dining rooms. Spacious kitchen with eating area and an excess of woodgrain cabinets. 4-Piece vanity bath. 14x24 sundeck over carport affording garden and sea views. Basement has rec room, 4th bedroom and 2nd bath. 5 New appliances and drapes included. Vendor will make it easy to buy by carrying large first mortgage at a low interest rate. This is prime property. Only $58,900.
View today with
DOUG RELF, 388-6275, Local 2739 or 385-8784

Experts Predicting Empty Stomachs

ROME (Reuter) — International experts agree that the world is facing a food crisis of alarming proportions.

Economics, politics and fickle weather are adding up to empty stomachs.

The United Nations Food and Agriculture Organization (FAO) has conducted studies showing that:

—At least 460 million people are unable to lead normal lives because they are permanently hungry;

—The world's food reserves are so low that they may be insufficient to tide us over another major harvest failure.

This is the picture confronting politicians and economists as they prepare for the World Food Conference here Nov. 5-16.

Most experts agree that the present crisis dates back to 1972 when the world's food output fell for the first time in 20 years. Disastrous weather affected countries all over the world, with The Soviet Union, China, India, Australia, the African Sahelian zone and Southeast Asia among regions worst hit.

World production of cereals, mainly wheat, coarse grains, and rice, must increase by 25 million tons a year just to keep pace with the growth in population. In 1972 it fell by 33 million tons.

The harvest failure coincided with worsening inflation and monetary instability. Commodity prices increased sharply all over the world, causing hardship also in the developing countries where people spend proportionately more on food.

Faced with plummeting reserves and rocketing prices, the rich countries cut their food aid programs, the poor's traditional safety net against disaster. The FAO says shipments of food aid fell to less than seven million tons last year from 18 million tons in 1964.

The most dramatic cut was by the United States, where Agriculture Secretary Earl Butz told the developing countries: "We can produce as much food as you like, but you will have to pay the bill."

Since 1972, many developing countries have experienced devastating famines as droughts and floods alternate to destroy the crops. Pakistan, Bangladesh, Ethiopia, the African Sahelian zone have all become synonymous with human suffering.

Few people actually die of starvation since relief will eventually be sent. But prolonged hunger breaks down resistance to fatal diseases such as cholera, typhus and anemia.

Paradoxically, people in rich countries are actually dying of obesity and hardening or narrowing of the arteries from eating too much.

The present crisis comes at a time when farmers in both rich and poor countries are producing more food than ever before. FAO figures show food output has been increasing at 2.7 per cent a year doubling every 26 years.

But even this phenomenal increase in food production has only just been adequate to meet huge rates of population growth in the developing countries. In a country like India, many people may actually be eating less than they were 20 years ago.

Only one-third of the world's population live in the industrialized countries. But among them, they eat two-thirds of the world's food and use up two-thirds of its resources.

As people become more affluent, they demand higher-quality food. Basically this means they switch from eating grain to eating meat.

Senior FAO economist John Mollett estimates that six or seven tons of grain are used to produce a ton of meat.

POLICE SEEK 10 IN BRINKS THEFT

ROUYN, Que. (CP)—Quebec Provincial Police said Thursday they now are looking for 10 men in connection with a $275,335 holdup in nearby Val d'Or last month in which a security guard was fatally shot.

A police spokesman said they were led to believe 10 men may have been involved in the robbery following questioning of two men who were arrested in Montreal Wednesday afternoon. Two other men are also being held for questioning in Rouyn.

The spokesman said a 27-year-old Noranda man and a 40-year-old resident from St. Leonard, a suburb of Montreal, appeared before Val d'Or coroner Henri Lacombe Thursday night, but he could not say whether charges were laid.

Four heavily-armed masked men opened fire on Brinks's guards Aug. 21 while they were making a delivery to a branch of the Royal Bank of Canada in Val d'Or.

Adolphne Potvin, 40, of Timmins, Ont., died in a Montreal hospital Monday night from a bullet wound above his right eye suffered in the incident.

Montreal and provincial police Wednesday recovered more than $28,000 of the money believed stolen during the holdup.

OPEN TO VIEW
Saturday, 1:30 to 4:30 p.m.
1238 BAY STREET

A large 4-bedroom, full basement home located close to schools and town. The lot size is 57'x143' with a fully fenced backyard. Some re-decorating required inside. Asking price is $47,900. New MLS.

384-8126 WALT SLOCOMB 383-4035

Pemberton, Holmes Ltd.

NEW EXCLUSIVE LISTING — NORTHRIDGE

Pride of ownership is evident in this 9-year-old attractive 3-bedroom home plus above average quality construction. L-shaped living and dining rooms with wall-to-wall carpet over hardwood. Large modern kitchen and 1½ baths. The full basement could be developed and the landscaped and fenced lot (100' x 130') is an added bonus. Priced to sell quickly at $53,900.

479-1667 BILL ANDERSON 479-6648

J. H. WHITTOME & CO. LTD.

Royal Oak Branch

OPEN HOUSE

Saturday, Sept. 28, 1:30 to 4:30 p.m.
3883 ROWLAND AVENUE
(Carey-Glanford Area)

$48,900!

Sparkling new three-bedroom, full basement home at end of quiet cul de sac. Wall-to-wall carpet throughout, floor-to-ceiling fireplace, plumbing roughed in basement, etc. Tremendous value, so close to all amenities.

OWNER
479-2735 — 598-4674

$39,900 – OPEN HOUSE

3068 ORILLIA
Gorge Road at Tillicum

Spacious 2-bedroom home. Large living room with fireplace, separate dining room, wall-to-wall throughout, kitchen with open sundeck. 50'x133' lot with 5 matured fruit trees. The full high basement could be developed into whatever suits your taste and need.

INSPECTION INVITED
Thurs. 5-7 p.m. Fri. 5-7 p.m. Sat. 2-6 p.m.
AZAM 383-3440 AZAM 388-6231

ISLAND PACIFIC REALTY

Immediate Possession — 1 Year Old

Three-bedroom home, 10¼% mortgage on beautiful home on large country lot. Close to schools and shops. Low, low taxes. Asking price of $52,900, includes all appliances and drapes.

HOWARD MITCHELL, 479-4818

★ ROCKLAND ★
Open House Sat., 2:00 to 4:00

1550 DESPARD AVENUE

A lovely 3-bedroom, split-level situated on a beautifully treed street with a great deal of seclusion. Large living room with fireplace plus large dining area. An all-electric kitchen (quite unique room). Lower level has large family room with three extra rooms. Full asking price $59,900.

For viewing this exclusive please call:
HAROLD WHILEY or BILL MOHR at 598-3321.

JACK MEARS OAK BAY REALTY LTD.
2194 OAK BAY AVENUE

CHARMING, LUXURIOUS

Beautifully Traditional—Efficiently Modern

$125,000

A three-bedroom home offering everything you could desire in appointments, decorating, comfort. Spacious living room with beamed ceilings, bay windows, cosy fireplace. Large separate dining room opening onto garden through French doors. Beautiful kitchen with every modern appliance and cleverly designed for miladyʼs use. Bright, cheery family room overlooks cedar-deck patio and English country garden. Three bathrooms. Master bedroom suite is very large with dressing room, ample closets, full bathroom. All this in authentic Tudor styling with leaded windows, dormers, etc., on a beautifully treed, landscaped lot.

For further details, please call
J. C. BAXTER, 386-7545 (24 Hours)
ISLAND HOMES LTD.

LIVE TROUBLE-FREE

Large 2-bedroom condominium. Located in Fairfield, close to bus, shopping, park and hospital. Large rooms, quality wall-to-wall throughout, top floor, corner suite, balcony, elevator, controlled entrance, storage, appliances, drapes, parking. Vendor will assist with financing on asking price of $37,000. Contact:

DAVID R. NELSON
386-3231 384-6882

Block Bros. Realty Ltd.

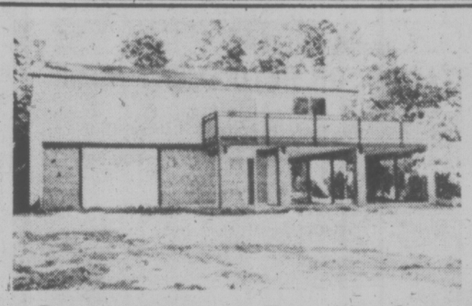

Open House Fri. Night!

Yes, Open Friday 6-8 p.m.

ALSO SAT. 2-4 P.M.

8511 Bourne Road in Beautiful North Saanich. Left at Pat Bay Highway on Amity Road then left on Bourne Terrace.

New three-bedroom home with gorgeous waterview. Make and offer on asking price of $64,900.

FOR SALE Royal Trust

LEN TAYLOR or ETHEL WALLACE
382-9185 382-5998

The Royal Trust Co.
384-8001 Anytime

• OPEN HOUSE •

OPPORTUNITY

SAT. 1 - 5 p.m.

1604 LONGACRE
(Corner of Hillview)

COME SEE THE PLUSSES

PRIME GORDON HEAD

- Brilliantly spotless, as new!
- 4 Bedrooms, 2½ Bathrooms.
- Excellent Rec. Room with Fireplace.
- Vast Sundeck.
- Superbly lawned and treed high corner lot!
- Full price only $63,500 MLS

WESTERHAM ESTATES LTD.

440-1070 DOUGLAS 382-6151 or
Vic Smith 385-2258

★ FAIRFIELD — MUST SELL ★

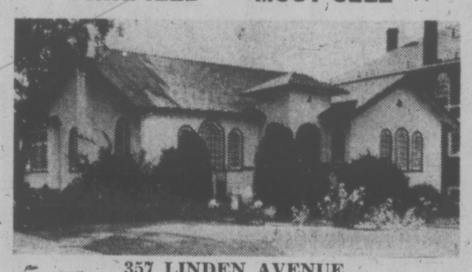

357 LINDEN AVENUE

OPEN HOUSE FRIDAY 1:30 - 4:30 P.M.
SATURDAY 1:30 - 4:30 P.M.

Owner MUST SELL and has drastically reduced the price to a firm $55,000. Truly a decorator's dream home. Entertainment si... place, separate large dining r... mny breakfast nook. The two ... closets. Situated on an easy care corner lot with separate garage and tool shed.

SOLD

For information or prior viewing phone
BERNEIDA TAYLOR at 382-8493

Pacific Strata Services Ltd.
201—727 Johnson Street
386-2437

981 ROYAL TERRACE

Will be open for inspection by those seeking a fine home in the lovely Rockland area on
SATURDAY, SEPT. 28th, 2 to 4 p.m.
and at any other convenient time by appointment.

Featuring:
- 3 Bedrooms, 1½ Bathrooms.
- Living Room and Den, both with Fireplace.
- Large Dining Room adjacent to family-size Kitchen.

Custom built, in top condition inside and out. A terrific buy at $78,900. MLS.

384-8126 MR. GREENE 385-0795

Pemberton, Holmes Ltd

★ OPEN HOUSE ★
SATURDAY, 1:30 - 4:30

10225 WEST SAANICH ROAD
BY THE SEA—NORTH SAANICH
$59,000—MLS 8975

Two lots.
1,100 sq. ft. home.
Guest cottage.
Work shop.
Dog kennel for breeding.
Immaculate condition.

JIM WEBBER in Attendance
Phone 382-7276 or 658-5977
TOWN & COUNTRY REALTY Ltd.

Open House Friday and Saturday
1 - 3 P.M.
4150 GLANFORD — $46,900

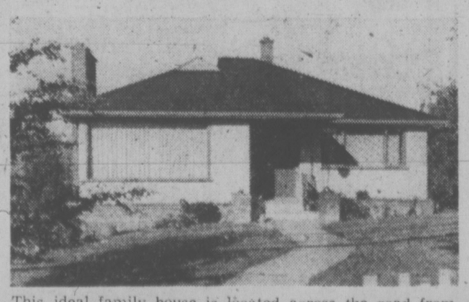

This ideal family house is located across the road from an elementary school and within easy access of other school levels. The home is very well maintained with good sized living and dining room, kitchen with eating area and lots of cupboards plus built-in oven and range top, three bedrooms and oak floors throughout. The full high basement has a finished rec room and drive-in garage, plus lots of storage space, laundry area and space for a fourth bedroom, if desired. All this plus an attractive lot with many lovely mature shrubs and flowers. Don't delay on this one, as it won't last long.

For appointment to view call
386-2111 JEANNE LUCAS 477-1342

Montreal Trust Co.

PARK PACIFIC
INVESTMENTS 383-4124

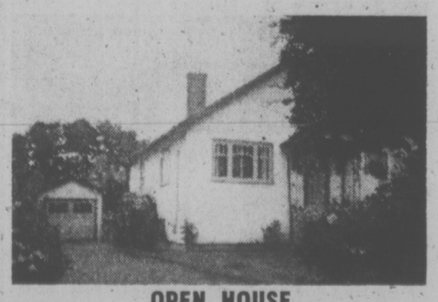

OPEN HOUSE
1887 TAYLOR STREET
Saturday 1:30 - 4:30

A fine 2-bedroom home on the Oak Bay border. Immaculate inside and out. Ready for immediate occupancy, $38,900.

ROBERT YOUNG 477-8749 (Res.)
JIM WEST 382-1145 (Res.)
383-4124 (24 Hours)

OPEN HOUSE
SATURDAY, 1 - 4 P.M.
2277 ARBUTUS ROAD
Executive Home—$89,500

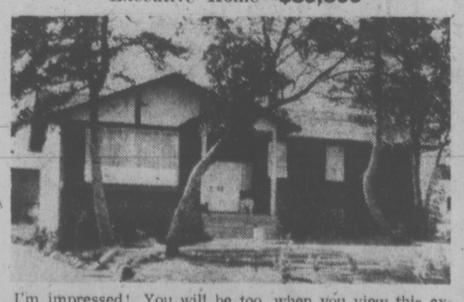

I'm impressed! You will be too, when you view this exciting home. A very glamorous home with 1,630 sq. ft. on the main and 1,630 sq. ft. on the lower level. Three or four bedrooms, 3 baths, huge rec. room with fireplace, large playroom, sauna, sundeck and so much more! Priced to sell. MLS.

CAROLYN WELDON, 386-2911 or 598-1480

WALL & REDEKOP HOMEFINDERS REALTY LTD.

HOMEFINDERS, WALL & REDEKOP REALTY LTD.
386-2911 Anytime

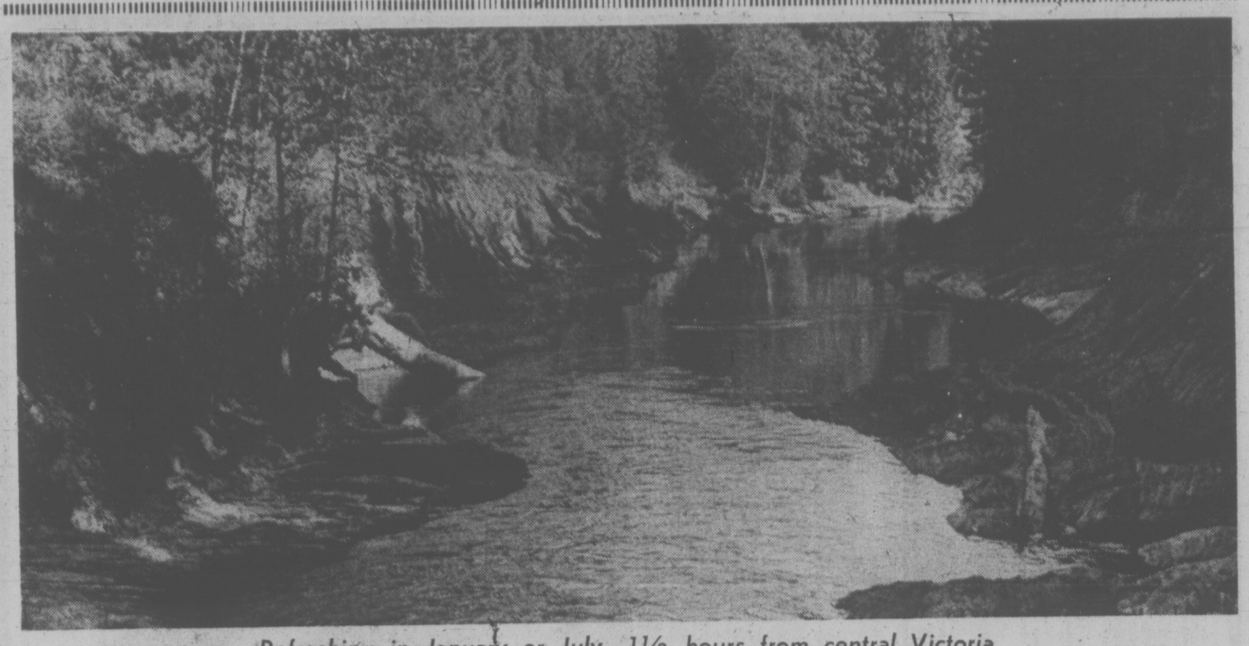

Refreshing in January or July, 1½ hours from central Victoria

PARKS AROUND US

Cowichan River Hiker's Delight

By HUMPHRY DAVY
Times Staff

One of the most interesting trails on southern Vancouver Island is the 19-mile Cowichan River footpath, skirting the historic Indian waterway and its deep pools, rapids and waterfall.

It is well-known to thousands of fishermen, but the majority of Victorians have yet to discover the trail, either beside the winding river, or as it passes through adjacent meadows and wooded areas.

There is no other area between Nanaimo and Victoria with as high a recreational value, according to planners. Besides its scenic footpath, the river offers fishing, canoeing, kayaking, picnicking, swimming and camping. All this within 1½-hours drive from downtown Victoria.

An outing along the Cowichan is as rewarding in January as it is in July.

The trail was built by the Cowichan Fish and Game Association between 1960 and 1970, and Victorians helped.

The government owns some river frontage, but most of the land is in the hands of logging companies.

The Cowichan is one of the great fisheries rivers of the province.

But despite its high value as a food-producing waterway, the river has been allowed to steadily deteriorate — mainly due to the lack of leadership by the Cowichan Regional District.

It is threatened by subdivisions, a federal proposal to dyke the river's flood plains, and eventual pollution. The B.C. Wildlife Federation is pressing the government to legislate protection for the river. Whether it can be saved will depend on the support the public gives conservationists.

There are two main accesses to the footpath. The most popular is by Skutz Falls. Take Highway No. 1 to Duncan and follow for 11½-miles the Lake Cowichan Highway to Skutz Falls Road.

Parking and camping facilities near the falls are linked by a swinging bridge to the trail down-river. The trail upstream from here is on the north side, the same side as the parking lot.

The other access is through Duncan, starting at the White Bridge. Drive along Indian Road and continue straight on Vaux Road four miles to the Cowichan Fish and Game clubhouse. The trail starts at the parking lot.

It's a six-hour walk from the clubhouse to Skutz Falls, about 11 miles.

The Fish and Game Association sells a booklet about the trail. It includes a map, helpful for thoroughly exploring the area.

World Trade Solution Not 'Confrontation'

By PETER THOMSON
Times Ottawa Bureau

OTTAWA — Commonwealth finance ministers Thursday called for less confrontation and more co-operation in seeking solutions to world economic problems.

Although the U.S. was not named, the message was partly a response to speeches earlier this week by President Ford and Secretary of State Kissinger in which they took a threatening tone toward oil exporters.

Summarizing events of the two-day conference, Finance Minister John Turner said: "the communique reflects the view that a solution to commodity trade problems, including oil, is better sought on a basis of co-operation than confrontation."

The communique said ministers had noted problems arising from rapid increases of prices . . . and sharp changes in the relative prices of different goods and services.

"Recognizing the dangers inherent in confrontation on trade matters, they called for a bold international approach to establish more stable price relationships which would ensure equitable and remunerative returns for producers while taking account of the legitimate interests of consumers," the communique said.

Turner said that although the Commonwealth countries will not speak as a body at next week's International Monetary Fund meetings, ministers can be expected to shape their speeches around the communique.

The communique urged that countries refrain from economic action that might injure other nations.

Ministers also called for continued liberalization of trade and that industrialized countries avoid imposition of new trade restrictions, with attendant risks of retaliation.

"They emphasized the importance of close international co-operation and the overriding need to avoid the spread of difficulties through actions and policies which might ease the problems of one country at the expense of worsening those of other countries," the communique said.

The 35 countries represented at the conference also called for international co-operation to see that surplus oil funds are "recycled" into the world economy in such a way that developing countries will receive a fair share of investments.

They called for immediate action to ensure "adequate financing on concessionary terms" to countries more seriously affected by recent increases of some commodities and manufactured goods.

DEEPSEA SHIPS IN PORT

(All cargoes are forest products unless otherwise stated. Place names ared estinations, not ports of registry.)

Cowichan Bay — Columbialand, U.K. and continental Europe.

Chemainus — Harfleur.

Crofton — Vishva Aditya.

Port Alberni — Novikov Ariboy.

Tahsis — Van Triumph.

Harmac — World Marine.

Nanaimo — Rio Abaucan. Star Boxford.

COME IN AND HANDLE A HONDA

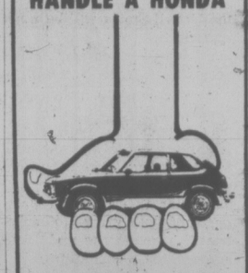

HONDA CAR CENTRE

HOW FAR CAN YOU DRIVE A HONDA CIVIC ON A PINT OF GAS?

See Page 17

Railway Subsidies Exected to Double

Times Ottawa Bureau

OTTAWA — Decision of the federal government to shelve its proposal to establish a federal Canadian Passenger Transportation crown corporation will mean increased subsidies to the two major railway companies, Transport Minister Jean Marchand said Thursday.

Federal subsidies to the privately owned CP-Rail and publicly owned Canadian National Railways now amount to around $100 million and could go as high as $200 million in a "few years". The increased subsidies will be necessary to ensure good passenger service, improved rail beds and equipment and comensurate fares for the better transportation.

Marchand disclosed at a press briefing the decision to put on the shelf for the time being, the plan announced by Prime Minister Pierre Trudeau and Marchand during the election campaign to create a railway passenger crown corporation.

The decision was made after Marchand met with officials of CP-Rail and the CNR. He received strong assurances from both companies that they are "very interested" in continuing to provide service for passengers.

DEALERS WANTED

GOOSENECK TRAILERS

Excellent opportunity for sales oriented individual or firm. Should have min. ¾-ton pickup for displaying units.

Reply Victoria Press, Box 738

ACCOUNTANT

SALARY RANGE: $1,150-$1,400 PER MONTH

Our client, a district municipality located on southern Vancouver Island, requires an accountant.

The applicant should preferably possess a degree in Accounting together with some knowledge of accounting in the municipal field. An equivalent combination of training and experience would be acceptable.

Duties will involve the responsibility for maintaining all of the accounting records of the municipality, statement preparation and budgeting. Other administrative duties may be assigned from time to time.

Applicants should reply in writing, giving details of education, work history and experience, to

THORNE RIDDELL & CO.,
305-645 Fort St.,
Victoria, B.C.

Harbourview House
625 ADMIRALS ROAD

OPEN DAILY EXCEPT SUNDAYS
5 - 7 P.M.

Large two-bedroom condominium units from $32,000. Low down payment if qualified. Range, refrigerator, drapes, and free laundry facilities included. Today's best buy in accommodation! Come and see for yourself. Some units with panoramic views. May be shown at any other hour by appointment. Exclusive agents:

Pemberton, Holmes Ltd
A. J. GREENE
384-8126 385-0795

ROYAL TRUST
C. AND M. HAYS
384-8001 477-8324

FOUR PRESTIGE HOMES

Designed, built and offered for sale by D. F. Hanley Agencies Ltd.

All Homes Include These Features (among others)

- Extra-heavy, fuel-saving insulation
- High quality fixtures, materials and workmanship
- Fibreglas bathroom features
- Double carport
- Close to schools, buses and Uvic
- Dishwasher, garburator, double sink
- Central built-in vacuum system.
- Intercom for conversation and music
- 1400 to 1500 feet of main floor living area
- Well-planned lower levels

Each Home Fully Warranted for 1 Year

Each home nestles in the trees on a homesite of over 95 feet road frontage.

DRIVE OUT TO VIEW

Between 10:30 a.m. and 5:00 p.m., Saturday, Sept. 28th.

LOCATION:

Tiedemann Place, Gordon Head (off Ferndale near Tyndall)

TUDOR

CONTEMPORARY

MULTI-LEVEL

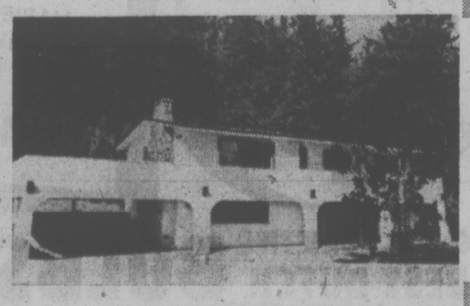

MEDITERRANEAN

$79.500.00 each

If you already own a home, enquire about our "Guaranteed" Sale Service that lets you buy before you sell, without worry! For more information, call 388-4294 or 385-7761 anytime.

"Where realtors keep the Golden Rule in mind"

Economists See Cut By Oil Importers

BRUSSELS (WP)—Major industrial countries will import significantly less oil in the 1980s than they do now if prices remain at current levels according to a confidential report prepared by economists in Paris.

Compiled by the Organization for Econimic Co-operation and Development (OECD), the document says the United States will be a net exporter of oil early in the next decade if present prices persist.

Chief among the policy conclusions arrived at in the report is the need to negotiate a long-term price for oil well below current levels. It would allegedly "optimize the longer-term economic prospects of both groups of countries," producers and consumers, the report states.

Observers here see the OECD study as a timely weapon to be used by top Ford administration officials including the president himself—now campaigning for a consumer front to defy any further hikes in the price of oil. It is rumored that the Organization of Petroleum Exporting Countries has scheduled a 14 per cent rise in the posted price of oil next Jan. 1.

Last week, the United States and 11 other OECD countries reached tentative agreement on an oil-sharing mechanism to take the bite out of future oil supply cuts. But the 12 fell noticeably short for a U.S.-backed joint position on how to bring the price of crude back down.

The posted price for oil is roughly $11 a barrel, compared to $2.50 before the outbreak of the oil crisis a year ago.

Designed for background use by top government officials in North America, Western Europe and Asia, the "long-term assessment of the energy sector" is a thorough economic analysis of the foreseeable impact of certain price levels on consumption and trade patterns.

By their own account, OECD economists claim that oil import levels will actually stagnate if the posted price remains any higher than $6 per barrel.

The report is based on two theoretical oil prices, both of them below the current one. At $6 a barrel, imports by the major industrial zones should total nearly 1.5 billion tons in 1980, and 1.7 billion five years later.

At $9, imports from 1980 to 1985 should fall to about 1.1 billion tons annually, or slightly lower than at present. But meanwhile, energy requirements will grow an estimated 30 per cent between now and 1980.

The most striking changes at the higher price are expected in the United States. By 1985, OECD experts say the U.S. could actually be exporting over 67 million tons annually if the world price is at $9 or higher.

The rise in energy needs in the OECDs area, given a high oil price, would presumably be met by domestic supplies. That is, OECD economists claim that even at $6 a barrel a high oil price will make it economically viable to develop non-oil energy resources and reduce dependence on foreign supplies.

As oil drops to less than half of total energy consumption in the early 1980s, the report says, nuclear power will grow to cover over 10 per cent of all requirements.

But cutting imports will not come cheap, they warn. It is estimated that the $9 price for oil would prompt over the next ten years some $770 billion in investments in the OECD area to boost domestic supplies of oil, coal, gas and nuclear energy.

By inference, the economists seem to be saying that the oil producers' best interests would be served if prices were kept sufficiently low to prevent excessive spending on alternative energy supplies by the industrial nations.

Top priority should be paid, the report asks, to working out a long-term price for oil in the interests of both sides. Meanwhile, it suggests that all OECD efforts be aimed at preventing a spiral between oil and manufactures prices. That advice has apparently aimed at inflation in the Western economies as much as the oil producers' decision to peg oil prices to their industrial imports.

In short, the report makes clear that the only way to prevent a drastic slowdown in oil sales to the industrialized nations is to bring the price of oil down. That point has been both sides of the Atlantic by driven home repeatedly on wary politicians, but the OECD analysis should lend new credence to the old cry.

7:30 a.m.-6:00 p.m.
SATURDAY
Now Located at
2922 Tillicum Road
(off Vincent Ave.)
1 HR. DRYCLEANING 'TIL 3 P.M.
4 HR. SHIRTS 'TIL 1 P.M.
Imperial Hallmark
DRY CLEANING
PH. 388-6211

Permanent Factory-Built Housing
. . . . by MARINER
It could be called Instant Housing

With the cost of living rising at its present rate, and causing a distinct increase of costs of materials in the building industry, it's reassuring to learn that one manufacturer of private homes has come up with an alternate solution to this growing problem.
MARINER HOMES, in its factory in Penticton, is producing a broad range of quality homes, featuring a wide selection of practical plans and a choice of exterior finishings and optional features, built to the National Building Code of Canada Standards at the lower than average cost per square foot. This is CSA total factory certification . . . and there's Central Mortgage and Housing acceptance too, making you eligible for a CMHC Mortgage as well as VLA and conventional financing.
Here's a chance to control all your building and on-site costs, as your new mariner home comes basically complete. Pick up all the information at

WAGON TRAIN HOMES LTD.
666 Granderson Road
Phone 478-8343
AFTER HOURS:
LARRY KUFFLER 478-5301
ROC HILTON 478-8978

GRAPES
Container-grown Campbell's Early, Blue, Niagara, Green, Caco Red.
1.95 each
JUNIPER
Pfitzer Aurea, 18 to 20" size
2.95

SPANISH BROOM
Summer-flowering, fragrant yellow, ideal for a hot dry spot.
1.95 each
VARIEGATED IVY
Excellent for ground cover. 6 to 8" size.
49¢ each
10 or more 35¢ each

OVER 200 VARIETIES OF BEST DUTCH BULBS
For the best in spring bulbs, plant those imported from Holland. Over 200 varieties to choose from, including:
TULIPS
Early rockery varieties including Red Riding Hood. 10 for 2.50
HYACINTHS
Ten different varieties. 40c each. 10 for 3.25
2 for 70¢
PARROTS and LILY FLOWERED TULIPS 10 for 2.25

ROYAL OAK GARDEN CENTRE
AND FLORIST
4456 West Saanich Road 479-1116
In the Royal Oak Shopping Centre

Do What Comes Naturally

Audio technology has brought the concert into our living rooms. How good that concert is depends on our equipment.
Now you can hear what is probably the finest equipment for listening in your own home. Natural Sound from Yamaha Audio. It was only natural that the company whose musical instruments produce the best sound, should make Audio instruments to reproduce the best sound.
Listen to how Natural Sound can be in our showroom today.

YAMAHA AUDIO'S natural sound

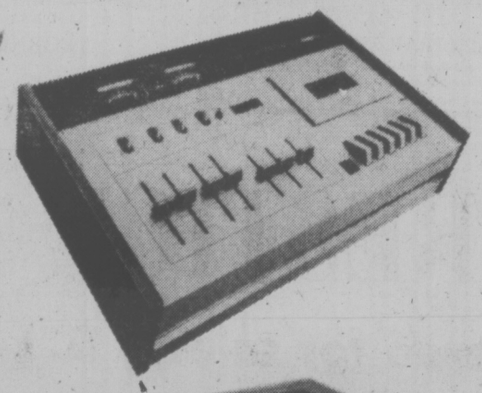

THE YAMAHA TB-700
First stereo cassette tape with Dolby noise reduction system and pitch control.
$349

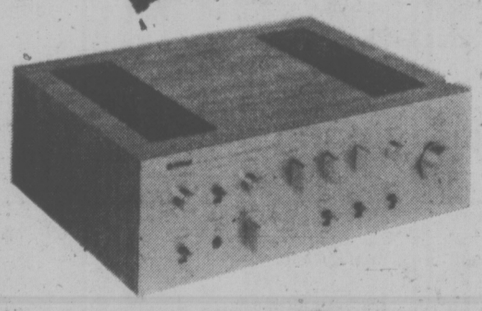

THE YAMAHA CA-800
Sound reproduction perfection in an advanced stereo integrated amplifier.
$469

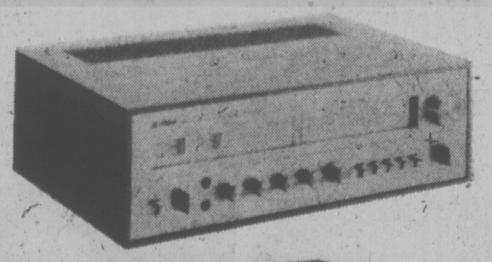

THE YAMAHA CR-600
Sensitive tuner, precision pre-amp and two direct-coupled power amp channels — all in one value-oriented receiver.
$429

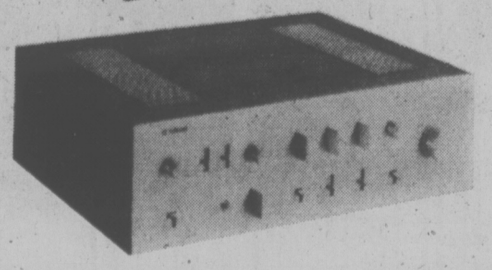

THE YAMAHA CA-600
The value oriented integrated amplifier with high power and low distortion.
$299

YAMAHA 5-YEAR PARTS AND LABOR WARRANTY
Manufacturer warrants any tuner, audio amplifier, receiver, speaker or turntable bearing the name Yamaha for a period of 5 years.

CAV ELECTRONICS LTD.
758 YATES ST. Phone 388-6564
1686 HILLSIDE Phone 388-5222
IN NANAIMO Phone 754-9233

IT'S OUR 2nd BIRTHDAY!

And — we are having a great celebration. We have so many in-store SUPER BUYS on Cameras, Lenses, Projectors, and Film Specials that will really SAVE YOU MONEY!

SALE PRICES THIS WEEKEND ONLY

Nikon F2

A Milestone in the Advance of 35mm Photography

Born to a unique heritage of infinite quality and versatility, the Nikon F2 is more than a magnificent camera. It is designed to expand the highest accomplishments of yesterday by using the most advanced technology of today to meet the photographic challenges of tomorrow. An unprecedented array of innovating features endows the Nikon F2 with capabilities never before available to the 35mm user, extending even into the realm of unmanned automatic photography. But, above all, the Nikon F2 is the supreme instrument for pictorially creative expression. Through "human engineering," in countless details, from the very contours of the camera body to the shape and placement of every control, the Nikon F2 transforms the picture-taking process into a swift, effortless flow of natural motions and becomes virtually an extension of the photographer's mind. Moreover, the Nikon F2 is designed to be part of the Nikon System, the most comprehensive in 35mm history. It accepts all the more than forty world-famous Nikkor lenses to give you a freedom of choice and an assurance of picture quality no other system can offer. With this matchless array of optics along with hundreds of Nikon accessories at your disposal, the Nikon F2 removes all limits to your photographic ambitions. And, you can depend on the proven Nikon System adaptability to technological advances to maintain the Nikon F2 as the world's foremost 35mm slr in years to come.

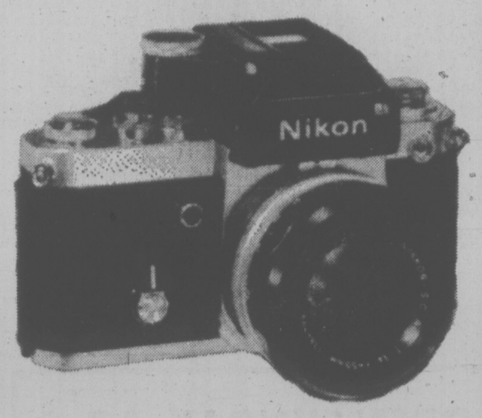

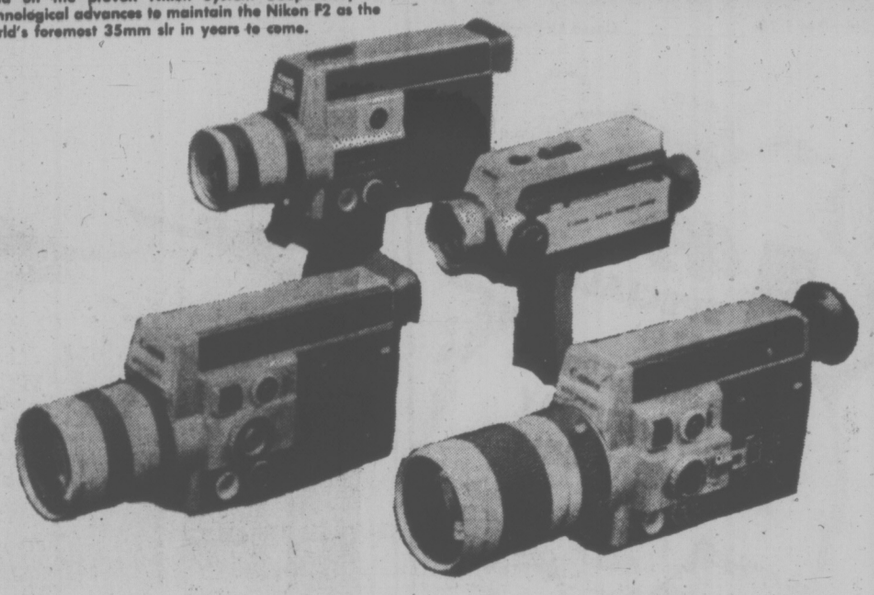

All the Cameras, Lenses, Tripods, and Projectors we have in stock are on at ridiculously low prices. We will NOT advertise these prices, nor can we QUOTE such low prices on our phones. BUT — we KNOW FOR SURE these prices will be UNREPEATABLE . . . EVER AGAIN!!

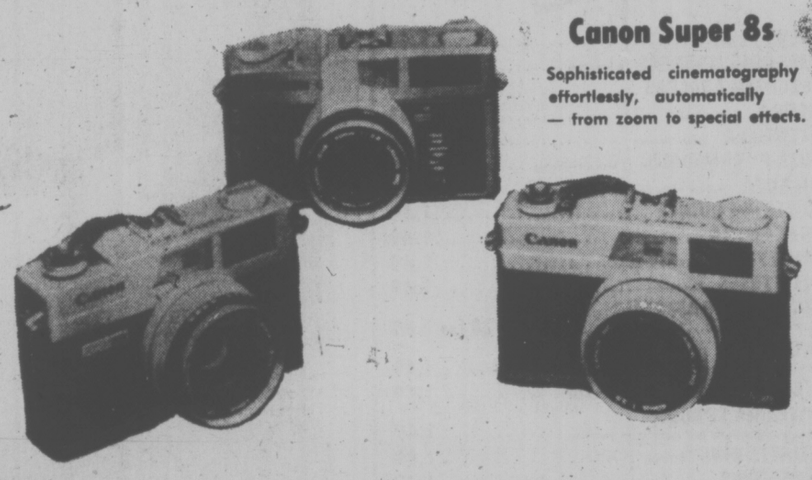

Canon Super 8s

Sophisticated cinematography effortlessly, automatically — from zoom to special effects.

Canon Rangefinders

Quick loading, compact, fully automatic exposure and flash.

Canon F-1

World's most perfectly integrated camera system, and the most complete.

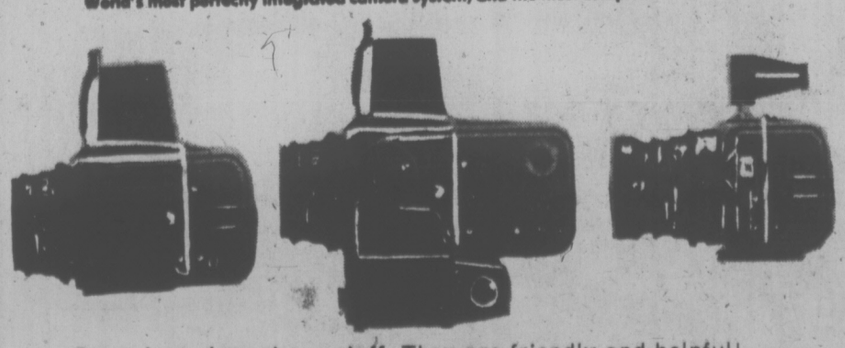

Canon SLRs

Professional-quality features, performance and flexibility.

THE FINEST IN PHOTO SUPPLIES

bill's photo supply

Come in and meet our staff. They are friendly and helpful! Doug, Allan, Jane and Bill will help make your selection easy, making sure you get the equipment most suited to your requirements (not ours).

Franchised dealers for Canon, Nikon, Pentax, Olympus, Minolta, Kowa, Hasselblad, and NOW AKAI VIDIO TAPE RECORDER.

Open 9:30-6:00 MON.-SAT.
9:30-9:00 THURS., FRI.

1672 DOUGLAS ST.
VICTORIA 383-7443

TENT CITY FOR UVIC

A tent city is expected to appear on University of Victoria grounds next Wednesday as part of a student protest to focus attention on the lack of suitable housing accommodation near campus.

Student president Kirk Patterson said Thursday a meeting will be held next week prior to the tent-in and students hope their action will make "the provincial government more aware of the housing shortage.

"The province could increase rent rebates or clamp down on condominiums and favor apartment construction," said Patterson.

Organizer for the event is student Chuck Dilba who expects as many as 20 tents to be erected on the lawn in front of the Student Union Building.

Most of the students who will take part, said Patterson, have already been able to find a place to live, but the accommodation is "totally unacceptable". In one case a student is paying as much as $120 for room and board, and students are living as far away as Brentwood Bay and commuting."

Campus housing officer Shirley Baker said she suspects students are planning the event to emphasize the need for more on-campus accommodation.

If they feel it will make their point it's probably a good idea. If there's any way that UVic can provide more accommodation it would be a good idea."

She said there are still places available for students to rent "but it's probably true that some are further away from campus than some students would like."

Self-contained suites or one bedroom apartments are in tight supply.

"I have listings and students are still able to look at a variety of accommodation."

Incoming president Dr. Howard Petch has promised to take a look at providing more on-campus accommodation when he starts office in January.

OPEN SUNDAY, 10-5

Daily 9 to 5:30 — Closed All Day Wednesday

1.49 SPECIALS AT CEDAR HILL GARDEN CENTRE, SATURDAY AND SUNDAY ONLY

DWARF YEWS 1.49
SPREADING JUNIPERS 6 Varieties 1.49
EVERGREEN AZALEAS 1.49
AUCUBA Spotted laurel 1.49
POTENTILLA Yellow flowers 1.49
THUJA PYRAMIDALIS Nice for hedging 1.49
OSMAREA Fragrant white flowers 1.49
FLOWERING QUINCE 1.49
PYRACANTHA 1.49
PERNETTYA Beautiful berries 1.49
HOLLY TREES Red berries 1.49
KING ALFRED DAFFODILS No. 1 grade ..... 20 for 1.49
HEATHERS 5 Varieties. 1 Gallon containers 1.49
COTONEASTER HORIZONTALIS 1.49
FLOWERING SHRUBS Brooms, spiraea, weigela and many more varieties. 1.49
CLEMATIS VINE 4" Pots. 1.49
GRAPE VINES 1.49
BARK MULCH 1.49
ROT IT 10 lbs. 1.49

World's FINEST PEONIES
10 Varieties. Now is the time to plant. Choice roots. From 2.50 ea.

JUST ARRIVED
New Perennials
Delphinium, Phlox, Gaillardia, Red Hot Poker, Veronica, Lavender and dozens more. Time to plant NOW!

Get Some FALL COLOR in YOUR GARDEN
Buy one of these dramatic easy-to-grow plants today

Boston Ivy, Parrotia, Service Berry, Larch, Heavenly Bamboo, Spirea, Vine Maple, Fire Thorn, Spindle Trees, Liquidamber, Photinia, Red Maple, Red Oak, Burning Bush, Stranvaesia, Enkianthus, Ginnala Maple, Katsura Tree

And so many more! Come in today and enjoy nature at its best!

Cedar Hill
NURSERY and GARDEN CENTER
1551 CEDAR HILL CROSS ROAD
Half Block West of Shelbourne
"Where Your Nurseryman is Your Best Friend"

The Automobile Re-thought.

The times call for a new automobile. Respectful of the world at large. Highly efficient with gasoline. Taking up only moderate space. Yet comfortable for four. Economical, yet well equipped and well made.

Gas supplies are being depleted. Open space and clean air are disappearing. Quality is vanishing. It's time for the automobile to be re-thought. It's time for Honda Civic.

Honda Civic.

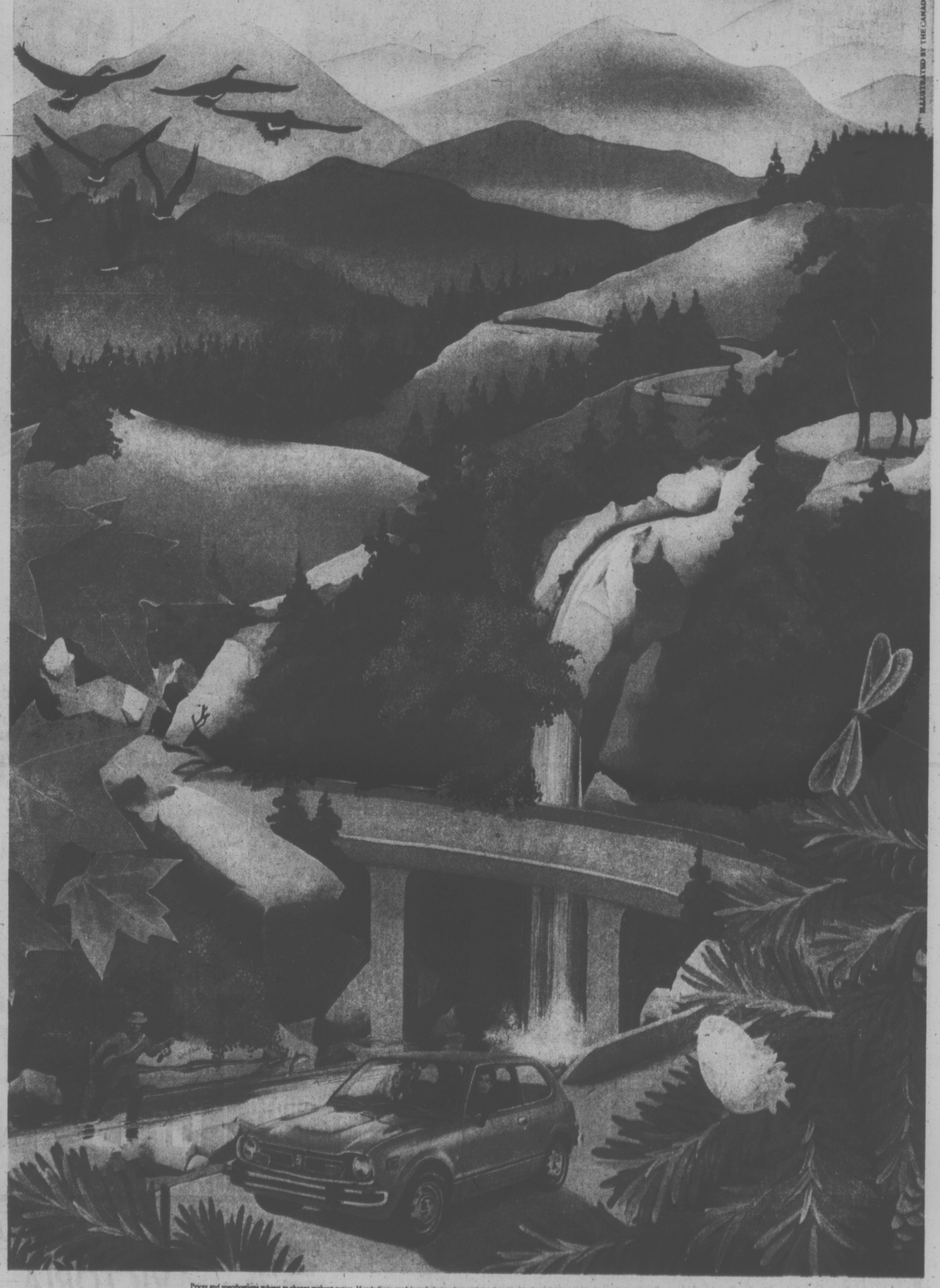

ILLUSTRATED BY THE CANADIAN ARTIST HEATHER COOPER

Prices and specifications subject to change without notice. Honda Civic models include two door, and two door hatchback, available with four-speed standard transmission or Hondamatic.

HONDA CAR CENTRE — 909 Yates Street, VICTORIA — 386-6707

Dealer Licence No. D-8217

people

Papadopoulos Held Under Armed Guard

ATHENS — Former dictator **George Papadopoulos** is being held under house arrest at his seaside villa outside Athens. "He is guarded by his 15-man guard, but Despina (his wife) is free to move because she was not involved in staging a coup," a spokesman said. Papadopoulos, who ruled Greece after the colonels' coup of April 1967, was deposed in another military coup last November.

VATICAN CITY — **Pope Paul VI** sent world Thursday he feels that "superficial" and escapist music do not belong in churches and the ancient Gregorian chant still is an unsurpassed model of sacred music. Reiterating Vatican disapproval of jazz or beat music at mass, the papal message said sacred music "cannot indulge in forms that are in contrast with the Divine message or take on tones or ways that would make it akin to any superficial expression of escapism or amusement."

ROUYN, Que. — Social Credit Leader **Real Caouette** celebrated his 57th birthday at his desk in his automobile dealership in this northwestern Quebec city Thusday. Caouette said he has received "an avalanche of telephone calls" congratulating him on his birthday and wishing his many more.

WASHINGTON — The U.S. Secret Service protected some of the children of the late Sen. **Robert F. Kennedy** for one week this month as the result of threats made in the Boston area to kidnap one of them. "It wasn't clear which of the kids was the target," said treasury undersecretary **Edward Schultz.** The temporary protection ended on Sept. 20 and there are no plans for further action other than a continuing investigation of the threat, according to a Secret Service spokesman.

BOLOGNA, Italy. — **Marlon Brando** and **Maria Schneider** received suspended two-month prison sentences Thursday when the local appeal court found them guilty of obscenity in the film Last Tango in Paris. Fines of $50 each also were suspended.

NEW YORK — Twenty-five years after honeymooning here, **Elmer Witmer** has squared accounts with New York City. Witmer and his bride parked their car at the tip of Manhattan and took a ferry to the Statue of Liberty, returning to find a summons on the vehicle. The couple left town without paying. This week, the city's parking violations bureau got a cheque from Witmer in Altamont, Tenn., for $25.60. The amount represented the $10 fine originally owed, plus six per cent interest a year for 25 years.

TORONTO — Soviet defector **Igor Gouzenko,** who sued the Toronto Star Ltd. for more than $1.3 million, alleging that the newspaper had libelled him in a 1968 editorial, lost his case Wednesday.

GUILDFORD, England — Bartender **Jeremy Holt** wasted no time in calling police when a stranger left a suspiciously heavy and tightly packed cigarette packet in his pub. Within minuties the bar was cleared and explosives experts gently slid open the pack. They found half of a corned beef sandwich.

POPE PAUL
. . . enchanted

Make no Ms. Take, that's really Santa on the right. However, that's not someone's Christmas treat on the left. It's Elaine Ellington, of Dallas, Tex., who will be helping out the jolly old gent this coming Yule season. Elaine is a recent graduate of a department store course designed to provide helpers for the man in the red suit. While he's busy making toys at the North Pole, she'll be taking the goodie orders.

THE GOVERNMENT OF THE PROVINCE OF BRITISH COLUMBIA
DEPARTMENT OF HOUSING

Proposal call Housing program

The Provinical Department of Housing invites proposals from developers for the construction of ground-oriented rental accommodation for families through the medium of a three stage submission.

Units proposed for construction should be sited on land owned by the proponent or under option to him within the Greater Vancouver Area, the Greater Victoria Area and the Lower Mainland.

Proponents need only submit the following preliminary information in STAGE 1..

1. Map indicating site location.
2. Evidence of ownership or control of site.
3. Proposed number and type of units.
4. Existing zoning and planned zoning if available.
5. An approximate unit price.

All proposals, clearly marked "Proposal Call Housing Program" should be submitted to:

Department of Housing,
c/o Dunhill Development Corporation Ltd.,
145 East 15th Street,
North Vancouver, B.C.

Documents, giving further details of this Program, may be obtained from:

Department of Housing,
c/o Dunhill Development Corporation Ltd.,
145 East 15th Street,
North Vancouver, B.C.

Further information may be obtained by calling 980-5031 and asking for Proposal Call Information.

THE HONOURABLE LORNE NICOLSON
Minister of Housing.

HONDA HANDLERS HANDICAP CONTEST

COME IN AND HANDLE A HONDA

HURRY, CONTEST ENDS MON., SEPT. 30

Have you seen or driven the exciting new Honda Civic? We've designed this contest to let you see for yourself why the Honda Civic was chosen "Car of the Year" by Motor Trend Magazine.

They state, "Honda Civic was chosen by an overwhelming majority of our voters. Its bright design and practicality give it the potential to be a world wide people's car. Its function and economy make it a masterpiece of its kind."

COME IN AND PROVE IT TO YOURSELF!

Win an Exciting New Sx70 POLAROID CAMERA KIT
Join the fun today!!
6 to 9 P.M. WEEKDAYS
10 A.M. to 3 P.M. SATURDAYS

Test your driving skill!

How far can you drive on a new Honda Civic on one pint of gas?

THAT'S RIGHT! One pint or about seven cents worth! All you have to do to join the fun is to come down to the Honda Car Centre, at Yates and Quadra, between the hours of 6 p.m. and 9 p.m. weekdays, or 10 a.m. to 3 p.m. Saturdays, and request a mileage test drive. Our Honda hostess will accompany you in our specially equipped Honda Civic and record how far you go for seven cents on our prescribed route.
Winners will be announced in the Press. That's all there is to it — so come on in and "Handle a Honda!"
The driver who goes the farthest will win a beautiful new Sx70 Polaroid Camera complete with carrying case and the runner-up a Kodak Instamatic Camera Kit.

Any person over 19 years of age with a valid B.C. Drivers Licence will be allowed to compete.

HONDA car centre
909 YATES at Quadra
386-6707
DEALER LICENCE D8217

YOUR ONE STOP DO-IT-YOURSELF CENTRE IS DOMAN'S

Redecorating?
Add a Wall of Z-Brick in your plans
Give your home a dramatic look that will be more pleasant to live in . . .
the genuine vermiculite brick.
BRICK®

SPECIAL OFFER
THIS WEEK-END
15% OFF SUGGESTED PRICES
Cements, Mortars 10% OFF

SUPER-SAVER WALNUT PLY
36x80x¼"
At the Fantastic Price
11.88 SHEET
ONLY 100 SHEETS to be sold at this price.

PARTICLE BOARD
4x8x⅜ 3.49
4x8x½ 4.19
4x8x⅝ 4.59
4x8x¾ 6.85
For 1001 Uses Around the House

GENUINE "ASPENITE"
The panel suitable for inside decoration or outside sheathing.
4x8x¼" Sheet
4.89 EACH

LAUNDRY TUBS
Another Doman Good Buy!
19.95 EACH

CABINET MAKER BOMBERS
¾ Lumber Core
ASH 4x8 SHEET **36.66**
¾ Lumber Core
TEAK 4x8 SHEET **38.88**

"K-LUX" PLASTIC DIVIDER PANELS
Comet Series
Limited Range
24x48 SHEETS **2.99** Each
24x72 SHEETS **3.99** Each

2x4 ECO STUDS
Handy for those odd jobs around the house.
4.99 Bundle of 10

Pre-Hung DOOR UNITS
28", 30", 32" WIDE; 80" HIGH
ASSEMBLED, READY TO INSTALL
23.95 EACH
As above with Passage or Privacy Set, **29.95** each

Sprucing up the house...
BENJAMIN MOORE'S PAINTS AT **10% off**

ALL WELDWOOD AND SPINDLEFEX PRICES REDUCED THIS WEEK

PLYWOOD, HARDBOARD, PARTICLE OR PEG BOARD CUTTINGS
Always a Good Stock

Sanded Plywood
4x8x¼ FIR
JUST **5.80** SHEET
OTHER PLY BARGAINS!

Peel-n-Stick Floor Tile
12x12
The ideal floor covering for the do-it-yourselfer.
SQ. FT. ..... **31¢**

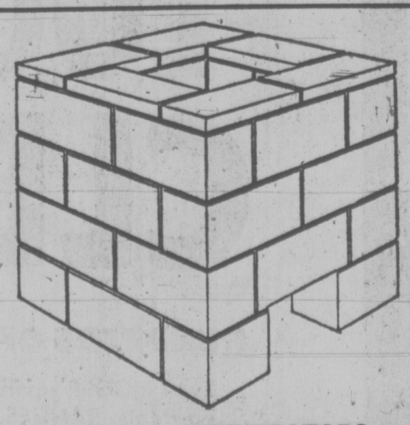

CONCRETE INCINERATORS
32x32x32 — No Grille
WILL LAST FOR YEARS
15.95

WEEK-END SPECIAL
MORTAR MIX
TOPPING MIX
JUST **1.75** BAG
Stock Up Now!

LUMBER

SPECIALS	6'0"
1x3-S4S	27¢
1x4-Resawn	30¢
1x6-Resawn	56¢
1x8-Resawn	70¢
2x2-S4S	42¢
2x3-S4S	44¢
2x4-S4S	60¢
2x6-S4S	90¢
2x8-S4S	1.20

CHARGEX WELCOMED OR USE OUR CONVENIENT CREDIT ACCOUNT
DOMAN'S
OPEN MONDAY THROUGH SATURDAY 7:30 - 5:30
280 BAY STREET Just Over Point Ellice Bridge 386-2151

'Fed Up' With Extortion Judge Gives 10 Years

VANCOUVER (CP) — A Greek ship jumper, said to be the ringleader in a bomb plot to extort $200,000 from CP Air, was sentenced to 10 years in prison Thursday is the B.C. supreme court.

Defence counsel William Hamilton said he would appeal the sentence imposed on Constantinos Issighos, 32, who had earlier pleaded guilty to the extortion charge.

Mr. Justice D. E. Andrews told Issighos that having been allowed to stay in this country after jumping ship in 1965 he had endangered the lives of citizens through the plot, in which a bomb was placed in a locker at Vancouver International Airport and telephone calls were made to CP Air demanding $200,000 is February, 1972.

The caller also said a bomb had been placed on a CP Air flight to Tokyo which was diverted to Anchorage, Alaska, where no bomb was found.

"I am sure citizens of this country and indeed around the world are fed up with political activists and other criminals threatening to blow up aircraft and bomb buildings in an attempt to extort substantial sums of money," the judge said.

Mr. Justice Andrews told Issighos that it was no answer to say the bomb would not explode and that he never intended it to do so.

"None of the people into whose hearts you struck fear and worry were aware of that," the judge continued.

He told Issighos he was satisfied that he was the principal behind the crime and tried to justify it by claining it was done for political activity.

The judge said that while the bomb was not properly connected it could have been detonated by radio communication or when it was being dismantled.

He said Issighos had endangered the life of an RCMP officer, who took the bomb from the locker, and other people using the airport facilities.

Hamilton said his client denied the allegation that he was the ringleader in the plot.

He said the bomb had been made by Issighos' accomplice Mike Salimes, who was earlier sentenced to four years after pleading guilty.

Issighos skipped bail at the time Salimes was sentenced and was later arrested in West Germany.

Arms Talks Resume

VIENNA (AP) — Delegates of 19 countries, including the United States and the Soviet Union have resumed talks on reductions of forces and armaments in central Europe. There was no indication of a change in the conflicting positions of East and West.

$1.6M in Brain Damage Suit

OAKLAND, Calif. (AP) — An Oakland woman who suffered brain damage during surgery two years ago has been awarded $1.6 million in a pretrial settlement in Alameda County Superior Court.

Mrs. Bobby Gandy, 44, has been in hospital since undering goitre surgery at Alameda County's Highland Hospital on Aug. 29, 1972. She contended in a lawsuit that her windpipe was damaged during the operation and that she received improper postoperative care, thus preventing sufficient oxygen reaching her brain.

The suit said Mrs. Gandy now is spastic, mute and subject to frequent seizures and asked for $5 million in damages.

The settlement will be paid by Lloyd's, a British insurance company which insures the county against medical malpractice lawsuits.

SENIOR HOME PLAN PASSED

Victoria city council gave swift approval Thursday to a 19-unit housing project for senior citizens at Quadra and Balmoral, after no objections were raised at a public hearing.

The three-storey building adjacent to St. John's Anglican Church is to be built by St. John's Court society, a non-profit group.

Council also endorsed a recommendation from its Advisory Planning Commission to permit renovation of the old B.C. Hydro substation at Bay and Government, which developer J. A. Mace plans to convert to office accommodation.

The development, which is to include provision of two new floors within the building, will proceed under a land-use contract.

In other business, council turned down an application from the B.C. Alcohol and Drug Commission for permission to use an old mansion at 914 St. Charles as a detoxification centtre.

Zoning committee chairman Ald. Mike Young told council there was room elsewhere in the city for such an establishment. He said it was unfortunate the provincial agency didn't contact the city at an early stage in its planning, as it would have learned there was little chance of establishing a centre in the Rockland area.

IWA Leaders Chosen

VANCOUVER (CP) — Top officers of the International Woodworkers of America, covering the four western provinces, were elected by acclamation Thursday.

Delegates to the union's regional convention elected Jack Munro as president. Munro inherited the post last year from Jack Moore who resigned to take a vice-chairman's position with new provincial labor relations board.

Also returned by acclamation were first vice-president Lyman Trineer, second vice-president Stan Parker, third vice-president Bob Blanchard, and secretary-treasurer Bob Schlosser.

Demerits Ruled Insurance Base

WINNIPEG (CP) — The Manitoba Court of Appeal has overturned a decision that demerit points collected by drivers prior to the start of government-run Autopac insurance can't be used in setting insurance rates.

Thursday's ruling came on an appeal by the government agency against a decision handed down in Court of Queen's Bench involving a Winnipeg motorist.

Wilfred Ward took his case to the courts when he calculated it would take him 13 years to clear his driving record of 65 demerit points.

He said it would take that long even though he has had a conviction-free driving record since 1967.

In the original decision, Mr. Justice John Hunt ruled the Manitoba Automobile Insurance Act did not specify a system for retroactive assessment of driving records prior to the act's passage in 1970.

Autopac appealed the decision, claiming there was every intention in the legislation to allow additional premiums o be charged on an application for driver's insurance.

When Mr. Justice Hunt made his ruling in April, Public Insurance Minister Bill Uruski said it could cost the province about $1 million.

• NOTICE •
BLACKTOP DRIVEWAYS
SPECIAL FALL PRICES
MADISON PAVING CO.
385-9822

Cruise Ship Renamed

The Spirit of London, sold to Princess Cruises, will be renamed the Sun Princess.

The name change takes place when the 17,000-ton ship enters drydock in early October for her annul refit by Yarrows Ltd. of Victoria.

She is the latest in Princess Cruises' fleet, which includes the Princess Carla, Princess Italia, and Island Princess.

SPRING STARTS THIS Fall
See our selection of BULBS, PERENNIALS, RHODOS, FLOWERING SHRUBS
GOOD HEDGING MATERIALS
English Laurel
Boxwood
Thuya Pyramidalis
GROUND COVERS
Hypericum
Ajuga
Periwinkle
THE ROYAL NURSERY
4660 Elk Lake Drive Open Seven Days a Week 9 a.m. - 6 p.m.

John Begg tips a new cap to you

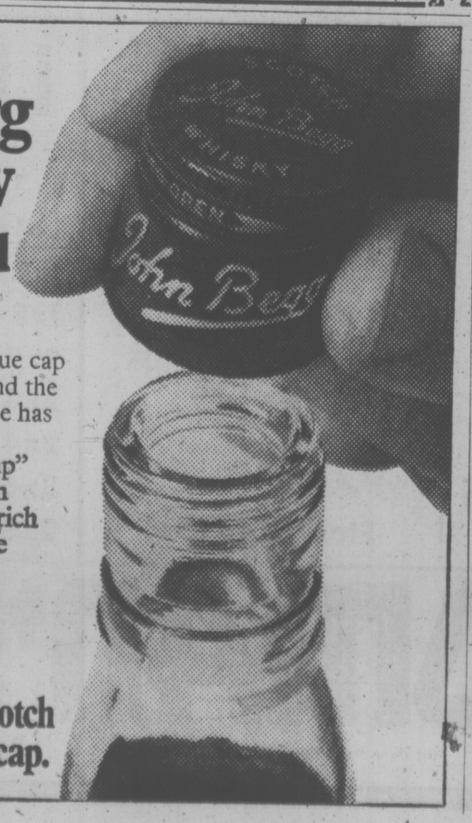

We've put on a new blue cap. The same blue cap we're known for around the world. But nothing else has changed.
John Begg "Blue Cap" is still the same smooth scotch, quite light yet rich in taste. And still at the same low price.
So, may we tip our new cap to you?
John Begg
The same great scotch under a new blue cap.

THE TRADERS
AUCTION SALE!
SAT. 1 P.M. SHARP!

Viewing from 11 a.m. 'til Auction
TRADE-INS NEW and USED!

Auction Sale time Sat. 1 P.M., sharp, unless it's rained out, it will be held the following Saturday. Hundreds of items including home furnishings, appliances, color TVs, beds, accessories, bits and pieces, wardrobes, china cabinets, oil paintings, lamps, dining room and bedroom furniture, bar stools, hide-a-beds. Terms of Auction: All items are sold to the highest bidder — no reserves. Strictly cash basis; where is, as is. All items must be removed after the sale. Viewing from 11 A.M. 'til auction time. No free delivery on auction sale items.

ALSO TO BE SOLD SATURDAY — ITEMS LIKE THESE:

1969 FORD Fairlane Car	Vancouver Island Mounted BEAR RUG	New and Used COLOR TV'S	New, Dented, Side-by-Side FRIDGE/FREEZER
COMPONENT Stereo and Radio	New and Used SOFAS AND LOVESEATS	BEDROOM and DINING ROOM FURNITURE	LAMPS, TABLES RECLINERS

ALSO! BIG IN-STORE SALE
FLOOR SAMPLE CLEANOUT!
HUNDREDS OF ITEMS — SAVE IN EVERY DEPARTMENT
Even BIGGER savings on Scratched and Dented, Overaged, Soiled or Scuffed items. RANGES, REFRIGERATORS, WASHERS, DRYERS, DISHWASHERS, COLOR TVs, STEREOS and COMPONENTS.
All Home Furnishings Also Priced to Clear Now at Big Savings to YOU!

VICTORIA'S LARGEST FURNITURE VALUE CENTRE
THE TRADERS
715 FINLAYSON ST. (Top of the Town) PHONE 388-6264
OPEN MON.-FRI. TILL 9 P.M.; SAT. TILL 6 P.M.

VIOLENCE THREATS STOPPED IWA MEET

VANCOUVER (CP) — A scheduled wages and contract conference for 32,000 woodworkers here last July was cancelled the night before because union leaders feared it would get out of hand.

Jack Munro, western regional president of the International Woodworkers of America, told the IWA convention Wednesday the conference had been planned following membership rejection of a tentative agreement negotiated between the union and forest industrial relations.

"People were chartering buses to come to that conference and they were loading those buses with liquor," said Munro.

"We'd also had people coming into our offices during the week, saying, 'I'm not a delegate to this conference, but I've got a bicycle chain in my pocket'."

There had been reports the week before the conference that rank-and-file demonstrations were going to take place outside the IWA offices to protest the unwillingness of the negotiating committee to call a strike.

The union had officially said the conference was called off because the committee had been summone dto Victoria to meet with Labor minister Bill King.

Some delegates criticized the cancellation of the conference and acceptance of a percentage increase of 12 per cent over one year instead of an across-the-board wage increase.

'Gutsy' Union Rejects Offer

CRESTON (CP) — Members of the striking United Steelworkers of America have backed up their union negotiators by rejecting the latest offer from Cominco in a strike that began July 1.

Union officials said 66.1 per cent of the 2,692 workers who cast ballots in Trail, Kimberley and Salmo followed the union recommendation to reject the offer. The balloting was conducted earlier and votes were counted here.

Union leaders had predicted a 70-per-cent vote of confidence prior to the balloting and said such support would force the company to yield on serveral key issues in a new contract.

The union has based its position on improvements in pension and other fringe benefits such as disability payments.

In its last offer, Cominco had proposed salary scales that would have increased the rate to $5.10 from $4 an hour and the tradesman rate to $7 from $5.55.

Cominco's 4,200 steelworkers have idled the smelter at Trail, the Sullivan mine and concentrator at Kimberley and the HB mine at Salmo.

Meanwhile, the company has been stockpiling anti-freeze in the event the strike at their Kootenay operations continues into the winter.

A spokesman said many pipes and vessels af the smelter cannot be drained of water and the anti-freeze has to be used to prevent them from bursting during the cold water.

Monty Alton, an area supervisor for the steelworkers, said after the vote count that although a number of workers have found jobs elsewhere the union executive was pleased with the show of support.

"What really makes us proud is the magnificent show of support after three months. This is one of the gutsiest groups I ever came across."

Fight Goes On For Trash Cash

VANDERHOOF, (CP) — Four local boys who found $1,340 in a garbage dump a year ago, are waiting for their money.

John Theissen and Danny Wieb, both 11, Malcolm Evans, 12, and Todd Millard, 8, found the money Sept. 19, 1973, and turned it over to RCMP. The police agreed to give it back if no one claimed it within a year.

The RCMP are waiting for a response from lawyer Chris Hansen, whose client, Blanche Kozy, thinks the money may have belonged to her deceased first husband.

RCMP sergeant Hank Dedish said Hansen must prove the money rightfully belongs to Mrs. Kozy. She thinks it might have belonged to Joe Dallaire, her former husband, who had a habit of hiding money on his property.

He died several years ago and the property was sold. The house was demolished and the boys found the money in debris carted to a nearby dump.

The problem is compounded because Mrs. Kozy did not own the property when the house was demolished.

Sgt. Dedish said he will need permission from headquarters in Victoria, but unless the lawyer acts quickly, the money will be turned over to the boys.

b.c. briefs

BURNABY (CP) — The emergency ward of the Burnaby General Hospital was closed Wednesday for the fourth time this month because of overcrowding.

The hospital board said it began expansion plans in 1964 for a 260-bed addition, but procrastination by the Greater Vancouver Regional District has delayed building.

★ ★ ★

VANCOUVER (CP) — An active policy to provide continuing education to neurosurgeons was proposed Thursday at an international conference of the profession held in Vancouver Thursday.

"Medical research produces an ever increasing volume of new and important data and is causing a progressive shortening of the half-life of medical knowledge," said Dr. George Tindall, president of The Congress of Neurosurgeons.

★ ★ ★

VANCOUVER (CP) — The new Labor Relations Board Thursday upset previous decisions and rules that student practical nurses are not employees under terms of the provincial labor code.

The board disclosed the ruling in favor of Selkirk College, which trains students at Cranbrook and District Hospital.

The ruling upset previous decisions affecting students in the Okanagan and Prince George Regional hospitals.

The board said there are groups in society — tenants, welfare recipients and students — who need collective bargaining but that did not mean they were "employees" as defined by the labor code.

The board described the previous decisions by the former board, established under the former social credit government, as "undoubtedly wrong."

VERNON (CP) — Lavington Planer mill officials today estimated that between 300,000 and 400,000 board feet of cedar and fir logs were destroyed in an overnight fire at the mill, nine miles east of Vernon. Damage was estimated at $25,000.

The sawmill-planer mill, however, began operating normally today with a close watch being kept on still-smouldering cedar.

★ ★ ★

VANCOUVER (CP) — The fish and wildlife branch has announced a five-year closure of hunting of Canada geese in the lower Fraser Valley to increase the goose population.

★ ★ ★

GIBSONS (CP) — A coroner's jury Tuesday recommended strict control over the sale of firearms and that guns be withheld from purchasers for three days after sale to prevent impulse killing.

The jury found that David Colin Yates, 37, of Vancouver, had killed himself and his sons Richard, 7, and Michael, 5, with a .444 calibre rifle at Douglas Bay on Gambier Island Aug. 26.

★ ★ ★

VANCOUVER (CP) — Police board voted Thursday to develop a new communications system which eventually will include computer hook-ups in patrol cars to co-ordinate hold-up responses and emergency actions. The new system will enable officers to communicate directly with RCMP headquarters in Ottawa for criminal record checks.

★ ★ ★

VANCOUVER (CP) — The Canadian Paperworkers Union has urged the government to set a quota system of producing trained workers through company apprentice programs to avoid importing skilled workmen. A letter from the union also urged an increase in living-out allowances so apprentices can meet the rising cost of living.

'LOST' HEROIN SAFE

VANCOUVER (CP) — An RCMP officer said Thursday that a $5 million heroin seizure; alleged to be missing, is safe in a police vault here.

Assistant commissioner Edwin Willes said the 20 pounds of heroin did not go astray after it was seized earlier this year in New Westminster.

The commissioner made the statement following an accusation Wednesday by John Reynolds, conservative member of parliament for Burnaby-Richmond-Delta, that the drug had disappeared. Reynolds said talks with B.C. penitentiary prisoners led him to believe the underworld have connections with police in the illegal drug trade.

Reynolds said a charge of possession of heroin for the purpose of trafficking against Hing Poy Wong, 46, of New Westminster, was withdrawn because the crown could not go ahead with the case because the heroin had disappeared.

He said he would call for a full investigation, adding that nine of the RCMP drug squad officers were either removed or demoted recently.

Assistant commissioner Willes said withdrawing the charge had nothing to do with the disappearance of evidence, as the RCMP still had the drug. He sai dhe did not know why the stay of proceedings in the case against Wong had been entered.

He said he could not recall if any members of the drug squad had been removed or demoted recently.

ICBC Issues New Permits For Plates

VANCOUVER (CP) — The Insurance Corporation of British Columbia has issued temporary testing permits designed to allow car owners to sell a vehicle from which licence plates have been removed.

The permits is valid for 10 days and is available at all motor vehicle branch offices. It cost $7 and attaches to windshields, replacing the licence plates.

The fee includes basic Autoplan insurance protection of $50,000 third party coverage, $250 deductible collision coverage, $50 deductible comprehensive coverage and no-fault accident benefits.

The permit is primarily designed for citizens who have bought a new vehicle without trading in the old one. It provides plates and insurance for the old car after the forms have been transferred to the new vehicle.

Permits are also available for trailers, motorcycles and commercial vehicles. Heavy trucks or commercial vehicles over 8,000 pounds do not have collision and comprehensive coverage included. It is available for an additional $5.

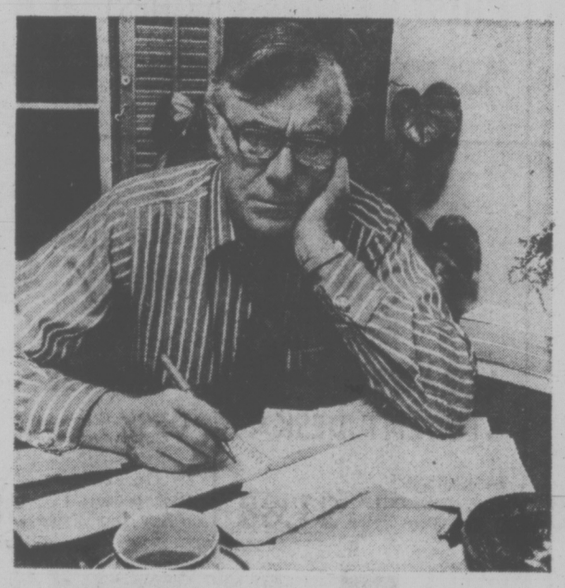

If you don't have 6 inches of insulation in your attic,

you don't have enough.

The cost of living is high enough, without spending more than you have to on heat.

And you are, because at today's fuel prices, most houses in this country are under-insulated. Even the brand new ones don't have enough insulation to protect you against the rapidly rising cost of fuel.

Now, what about your house? How much insulation do you have? If you don't know, go up into your attic and measure it. If you don't have 6" of insulation, you don't have enough.

1 Fuel is going to cost even more. It's time to learn about insulation. The message from the energy industry and government comes through loud and clear. They say the cost of all fuels will continue to rise. By 1990 the costs will be double what they are today.

Your fuel bill is going to be doubled. And you'll consider yourself lucky to have fuel.

The only way to offset this horrendous increase in the cost of heating is to use less fuel.

And you can. You can heat your house on less if you have proper insulation.

2 How much is enough? And where does it all go? First, the "where". The greatest heat loss in any house is through the ceiling. Heat rises and simply radiates through the ceiling into the attic which is vented to the outside.

To stop this needless waste of heat and money you need at least 6" of insulation in the attic. 8" would be better. And that's about double what most houses have right now.

3 It doesn't cost a fortune to upgrade your insulation. From here we can't say how much, because we don't know how big your attic is, or how much insulation you already have. But insulation is not expensive material — especially when you consider how much it can save you.

And you can do the job yourself. Your local building supply dealer has Fiberglas* Insulation in easy-to-install batts, rolls or pouring wool that you can put in place yourself. Or, if you prefer, an insulation contractor can do the job for you.

Either way, it's a very worthwhile investment.

4 Upgrading your insulation is not the only thing you should do. To get the most out of your heating dollars you should have your furnace serviced regularly so that it's operating efficiently. Change air filters at least 4 times during the heating season and install Fiberglas DUST-STOP* Filters. Make sure your storm windows and doors fit tightly. Caulk any cracks and chinks around doors and windows and weatherstrip all doors. Install a humidifier. And to turn the thermostat down at night, or when you go out for the day.

5 We're concerned. We want you to be ready. The rising cost of fuel has already hit most Canadian families. And as Canada's largest manufacturer of home insulation products, we feel that it's our responsibility to tell you how you can protect yourself against further increases.

If you want more information on home insulation products, ask your local building supply dealer. And when you buy, get "the real McCoy", Fiberglas Home Insulation. It's coloured pink and comes in easy-to-handle poly-bags.

Fiberglas — it's the same kind you probably already have in your house.

*T.M. Reg'd.

FIBERGLAS CANADA LTD
48 ST. CLAIR AVE. W., TORONTO, ONT.

Continues Saturday
9:30 a.m. – 5:30 p.m.

Bay Day

UNFINISHED FURNITURE

Quality constructed of poplar. Full base, complete with metal hardware.

2-DRAWER NIGHT TABLE
14"x16"x20" Bay Day Price **12.48**

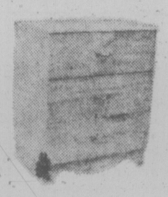

3-DRAWER CHEST
24"x16"x29" Bay Day Price **20.88**

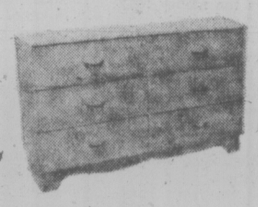

6-DRAWER CHEST
48"x16"x29" Bay Day Price **38.88**

9-DRAWER CHEST
61"x16"x29" Bay Day Price **44.88**

4-DRAWER CHEST
24"x16"x37" Bay Day Price **29.88**

5-DRAWER CHEST
32"x16"x45" Bay Day Price **33.88**

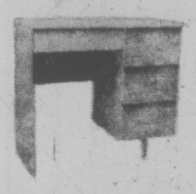

4-DRAWER STUDENT DESK
34"x16"x20" (not pedestal) Bay Day Price **31.88**

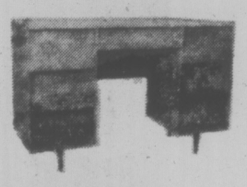

7-DRAWER DESK
48"x16"x30" (not pedestal) Bay Day Price **38.88**

Hardware, Downstairs

Saturday Garden Shop Specials

ALASKA FISH FERTILIZER — Easy to use, pure organic fertilizer for everything in the garden. Requires only one tablespoon per gallon of water. 128-oz. size **4.88**

3-15-6 LAWN FOOD — Ideal fall and early spring food for lawns, bulbs and shrubs. 40-lb. bag **4.88**

SPRING BULBS—Choice of tulips in red, pink or yellow, anemones, assorted daffodils, crocus and narcissus. Plant now for spring blooming. Package **1.28**

ROT-IT—Ideal composter for all your grass clippings, leaves and garden waste. 10-lb. bag **1.48**

PLAYFIELD GRASS SEED—Ideal for backyards and heavy traffic areas. 5-lb. bag **6.88**

PEAT MOSS
Special, bag **3.88**
Personal shopping only.
Sorry, no delivery.

ERIE FERTILIZER SPREADER—16" hopper with 25-lb. capacity. Can be used for fertilizing and seeding. Each **10.88**

MINI GREENHOUSE — 24"x12" plastic house complete with 12 plastic pots, 12 Fertel pots, Redi-earth and 2-4-10 fertilizer. Each **12.88**

CYCLONE BROADCAST SPREADER—Spreads up to 30 lbs. evenly without leaving heavy overlaps. Each **32.88**

BAYCREST ROTARY MOWER — Features 3½-h.p. 4-cycle Briggs & Stratton engine, 20" cut, recoil starter and 7-inch wheels. Each **74.88**

Garden Shop, 2nd Parkade Level

DRIVE 'N' SAVE MOTOR OIL — multi-grade 10w-30 oil from Imperial Oil. All season oil meets all new car warranty requirement.
Bay Day Price, quart **68¢**
24-quart case **15.98**
Hardware, Downstairs

MUSTANG FLOATER COATS—for both men and women. Lightweight coats are 100% waterproof and some in orange, green, gold, navy or royal. S.M.L.XL.
Bay Day, each **28.88**
Sporting Goods, Downstairs

Saturday 9:30 a.m. Specials

On sale up to one hour while quantities last. Personal shopping only, no phone or mail orders.

WOMEN'S BRIEFS — Limit 2 per customer. Each **28c**
Second Floor

POT O' GOLD KNITTING YARN—Worsted weight acrylic in assorted colours. Machine washable. 1-oz. Ball **28c**
Second Floor

MEN'S AND YOUTHS' POCKET WATCHES—36 only, chrome finish, shock resistant watches with sweep second hands. 1-year factory guarantee. Each **3.99**
Main Floor

BOYS' SHORT SLEEVE SPORT SHIRTS—Permanent press, woven fabric of 50% polyester/50% cotton. Plain shades. Sizes 8 to 16. Limit 2 per customer. Each **1.98**
Main Floor

ASSORTED PLASTIC MODELS — Includes airplanes, ships, cars, etc. Limit one per customer. Each **38c**
Toys, Third Floor

MASKING TAPE—¾"x180 ft. economy roll. Limit one roll per customer. Each **18c**
Main Floor

KLEENEX TOWELS — Two rolls per package. Limit one package per adult customer. Each **28c**
Main Floor

HORNSEA COFFEE MUGS—Fine English, blue patterned mugs. Limit 2 per customer. Each **48c**
Third Floor

DELUXE STAINLESS STEEL FRENCH STEAMER—Basket fits pots from 5½" to 9" diameter. Limit one per customer. Each **88c**
Third Floor

SCATTER MATS—Two tone colours, washable, non-skid latex back. Choice of two sizes. Limit 2 per customer.
24" x 36", each **7.88**
27" x 48", each **10.88**
Fourth Floor

TOSS CUSHIONS — Approximately 15" square. Kapok fill, assorted patterns and colours. Limit 3 per customer. Each **1.68**
Fourth Floor

VACUUM BAGS—Disposable bags fit Baycrest and Hoover upright cleaners. Limit 2 packages per customer. Pkg. **48c**
Fourth Floor

VEEDOL MULTI-GRADE MOTOR OIL—10W-30 all season oil. Limit one quart per erstomer. Quart **28c**
Hardware, Downstairs

FLOOR HOCKEY STICKS—Plastic sticks are 36" long with 9" blade. Limit one per customer. Each **88c**
Sporting Goods, Downstairs

KING ALFRED DAFFODILS — Plant now for spring blooming. 20 bulbs per pack. Limit one pack per customer. Pack **88c**
Garden Shop, 2nd Parkade Level

WOMEN'S SLEEVELESS SHIFTS —Zipper and button fronts. 100% cotton in assorted colours and patterns. Broken sizes S.M.L. Limit 1 per customer. Each **79c**
Baymart, Downstairs

MEN'S SCREEN PRINT T-SHIRTS —Crew neck, short sleeves. 100% cotton in white only. Various printed sayings. S.M.L. Limit 2 per customer. Each **9c**
Baymart, Downstairs

GIRLS' 100% POLYESTER PANTS —Fashion cut, pull-on style in assorted yellows, greens and blues. Broken sizes S.M.L. Limit two per customer. Each **99c**
Baymart, Downstairs

DAILY STORE HOURS: 9:30 A.M. TO 5:30 P.M. THURSDAY and FRIDAY TO 9:30 P.M.
PHONE 385-1311. FREE CUSTOMER PARKING.

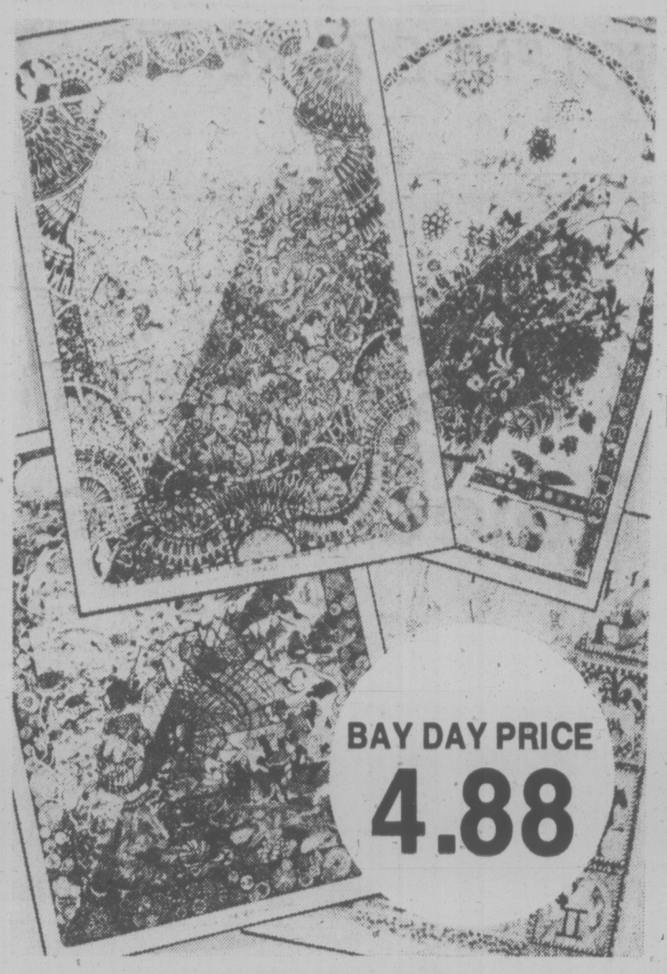

Doodle Art poster kit

The original do-it-yourself poster kit! Comes complete with jumbo black and white poster, 12 fine tipped, coloured markers, and suggestion sheet. Choose Birds, The Sea, Jungle, Concert, Progress, Dolls, Heraldry, or Butterflies.

Books, Downtown, (Fifth floor) Lougheed, Richmond, Surrey, Champlain, Victoria

Pertini stretch denim jeans

Here's a Bay Day buy for women on the go. These machine washable jeans have a stretchy, comfortable fit, and smart white stitching. A great bargain for the season ahead! Sizes 8 to 16, navy only.

Fashion Two/Budget Sportswear Downtown (Second floor) Lougheed, Richmond, Surrey, Champlain, Victoria

Kayser Substandard Suport Pantyhose

Shop in person for a fantastic buy on Kayser selected irregular pantyhose. In an assortment of sizes and colors. Very minor flaws will not affect the life of the hose. But hurry in as quantities are limited.
Bay Day Price **2.48**
Hosiery, Main Floor

Autumn Tone Sweater

A stylish V-neck cardigan that can give your wardrobe a good look for fall. Styled in easy care 100% acrylic with two roomy front patch pockets. Brown, green, black or burgundy. S.M.L. Bay Day Price **9.98**
Fashion Accessories, Main Floor

Hudson's Bay Company

Victoria Times
FRIDAY, SEPT. 27, 1974 21
SECOND SECTION

67 Lives Saved

★ ★

2,061 Search, Rescue Incidents

A record 2,061 search and rescue incidents have been logged since Jan. 1 by the Pacific Rescue Co-ordination Centre at CFB Esquimalt — 30 more than all of 1973.

At this time last year, the centre had dealt with 1,667 incidents.

"However, some pleasure can be taken in the fact we believe our resources have been responsible for saving the lives of 67 persons so far this year," Capt. Lou Villeneuve said.

There were 1,450 marine incidents, 148 involved aircraft. 256 needed medical evacuation by land or sea and the remainder were miscellaneous emergencies.

Villeneuve, the centre's commanding officer, said incidents were on the increase both in the interior and on the coastline of British Columbia, as well as in the Yukon.

In spite of this, Villeneuve said there appears to be enough resources on hand to cope with all of the most serious incidents.

Primarily involved in search and rescue operations are the Canadian coast guard, the armed forces, the Royal Canadian Mounted Police, volunteer civilian fliers and boat owners.

"It's difficult, however, for us to find an immediate response to marine engine breakdowns and similar minor emergencies," Villeneuve said, explaining the centre was responsible for a territory of some 955,000 square miles of land and sea.

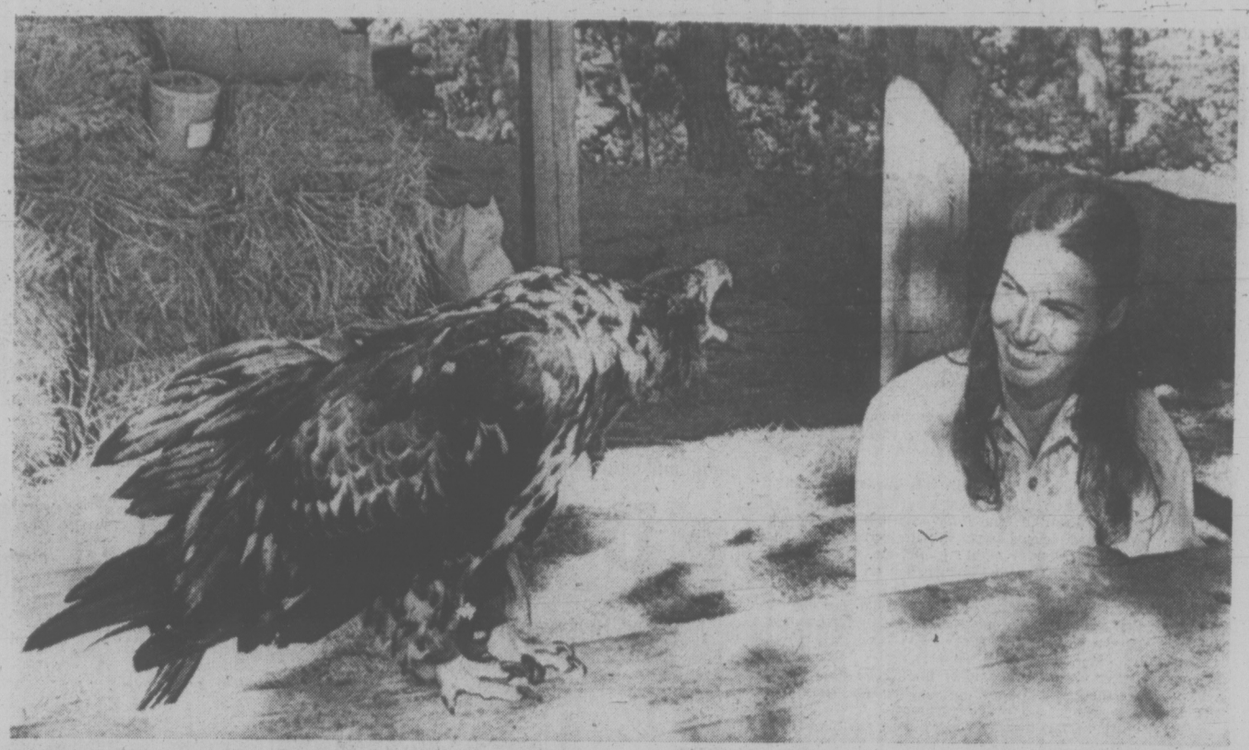

EXCHANGING "PLEASANTRIES" with his hostess, Orlic, a young bald eagle recuperating at the Deep Cove wildlife reserve of Alex and Clio Matheson, is doing nicely, thank you. He was taken to the Mathesons by the provincial fish and wildlife department after he was discovered injured, unable to fly and close to starvation at Nanaimo. (Bill Halkett photo.)

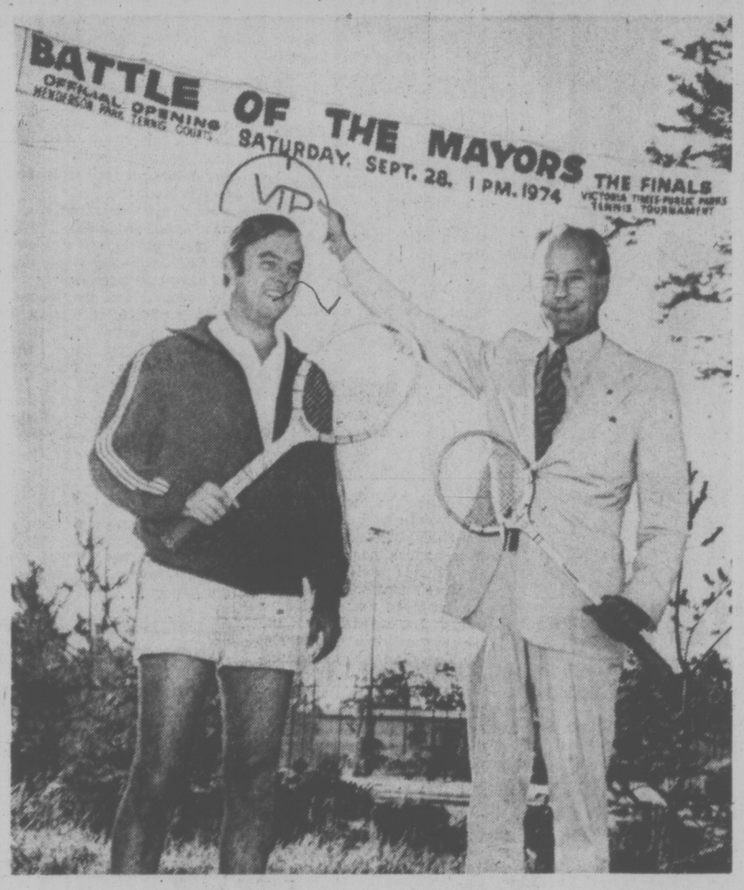

—Bill Halkett photo

WRONG RACKET could spell trouble for Victoria Mayor Peter Pollen, right, when he tackles Mayor Brian Smith of Oak Bay in Battle of Mayors tennis match Saturday at Henderson Park. Pollen, holding squash raequet, will be better equipped for his 2 p.m. contest, being held in conjunction with the Victoria Times public parks tournament finals. Finals start at 1 p.m. with prize presentations being held later in afternoon.

Quick Bite On Mobile Housing Proposal

Jim Nelson has had a nibble on his plan to establish a mobile home park near Victoria for emergency housing during the rental crisis.

Nelson, Victoria Rental Aid Service director, who proposed such a park to local and provincial politicians Wednesday, has been approached by a party willing to lease land in Sooke and Metchosin.

Nelson will inspect the property Monday, then cost details worked out and a specific proposal made to the provincial housing department for partial funding.

Both Housing Minister Lorne Nicholson and associate deputy minister George Chatterton are out of town and cannot be reached for comment.

Esquimalt mayor Art Young said Thursday mobile homes may be the key to easing the housing shortage.

Prejudices against mobile homes are no longer justified, he said, because they can be made both attractive and inexpensive, providing an alternative to home buyers.

$7M Hike in Budget May Face Camosun

By SUSAN RUTTAN
Times Staff

Camosun College's 1975-76 budget could increase $7 million if recommendations of the Community College Task Force become law, college principal Dr. Grant Fisher estimates.

Total operating budget for the college would be about $15 million instead of the $7.9 million now predicted, Fisher said in a report to the college administrative council this week.

Fisher and Camosun bursar Dean Winram came up with the "ball park figures" on increased cost in preparing the 1975-76 budget for submission to the provincial government.

The budget must be submitted in December, Winram said today.

Therefore the college has the task of trying to guess which recommendations of the report will become law in the next year, and providing money in the budget to make the changes.

Part of the increased cost the 110 recommendations would cause Camosun would be a 40 per cent decrease in revenue from student fees.

Under task force proposals, senior citizens would pay no tuition. Also, all college preparation or upgrading courses up to and including Grade 12 would be tuition-free.

The non-resident fee now paid by Sooke and Saanich School District students would be dropped.

Proposed expansion of just about everything — trades, business, science and technology courses, and liberal and applied arts courses — would cause budget increases.

Watch the Tomatoes

Low-lying garden tomatoes could get chilly tonight as overnight temperatures dip in the Victoria area.

Official lows expected tonight are between 40 and 45 degrees, but the Victoria weather office said some areas could get down to the high 30s.

And at ground level temperatures will be even cooler. Weather observer Jack Beastall recorded 32 degrees Thursday night at ground level on Battleford Ave., the weather office said.

The cooler weather has so far brought no rain.

Forecast for Saturday is sunny with a few cloudy periods, with highs in the mid-60s. Sunday may possibly have increasing clouds and some precipitation, said the weather office.

No forest closure has been called in the southern Vancouver Island region because of the continuing dryness.

However, forest protection officer Cy Phillis warned today that cooler weather doesn't mean the forest is any less dry. He said some logging roads may be closed during the weekend.

Continued dry weather has resulted in a full industrial closure in the central Vancouver Island area. All logging operations below the 2,000-foot level have been suspended.

City Begins Fight Over Labor Code

On two fronts simultaneously, the city of Victoria will fight what it considers to be an injustice in B.C.'s new Labor Code, which removes the right to legal remedy where an arbitration board has incorrectly interpreted a collective agreement.

The two actions approved by city council Thursday:

—To urge the provincial government to change a contentious word in the new labor legislation;

—And to appeal to the Supreme Court of Canada a court ruling stemming from the interpretation of that word.

The word in question is "misbehave" and the case involves two men engaged in the operation of the Johnson Street Bridge.

One of the men was promoted by the city engineer to chief bridge operator, but after he had been in that job nearly 14 months he was demoted on the majority decision of an arbitration board, which ruled that the other man's greater seniority entitled him to the position.

The city subsequently appealed the arbitration award and last week the B.C. Appeal Court ruled that the arbitrators had erred in their interpretation of the collective agreement. The city was not bound to promote the senior of the two men, irrespective of ability and other qualifications, the judges stated.

But the city's appeal was dismissed because the judges said their interpretation of the word "misbehave" in the new legislation appeared to preclude a reversal of the arbitration award, despite the fact that the arbitrators had made a mistake of law.

In the earlier legislation the technical term used to describe such a mistake was that the arbitrator had "misconducted" himself, and an appeal court could set aside the award on grounds of misconduct.

But the new Labor Code uses the word "misbehave," and the court dismissed the city's argument that the two are synonymous.

"Misbehave" means strictly some form of dishonesty, bias or impropriety, the ruling stated, and therefore the term could not be applied to a technical mistake of law.

City solicitor Jakob de Villiers told council Thursday the effect of the ruling is that the courts no longer have any discipline over the conduct of arbitrators in such circumstances.

Ald. Mike Young, a lawyer, said he found the consequences of the wording in the legislation "absolutely and completely vexatious."

"It is incredible that we can have a tribunal of this nature not having to be responsible to the law," he added.

Ald. Sam Bawlf said if the government agrees to amend the legislation the city could drop its appeal to the Supreme Court of Canada, but meanwhile the appeal should be pressed.

'Nickel-Dime' Trade Hurt

Only Victoria's "nickel and dime" tourist trade will be hurt to any serious extent by the withdrawal of Canadian Pacific's ferry service between Seattle and Victoria, Ald. Sam Bawlf said Thursday.

Bawlf said it's some of the operators in this category who "have contributed to some extent to the degradation of the city's character," so perhaps their loss is not to be mourned.

He did not indentify any particular tourist operations as culprits.

Such businesses, he said, probably account for only about 10 per cent or less of Victoria's tourist industry generating $20 million a year.

"I think what we do now is establish a more legitimate tourist trade. Tourism is an important part of our economy. We are losing a small part of it here and we can replace it with something more substantial."

Bawlf's comments to reporters followed Thursday's city council meeting. He was explaining why he — together with Ald. Mike Young and Ald. Tom Christie — voted against a motion to lodge a strong protest with CP over the decision to end the ferry service.

During the brief debate, Christie had claimed the Princess Marguerite brought to the city only the "tea and toast trade."

That comment brought a sharp retort from Ald. Bill Tindall, who said the summer season's revenue from the vessel was probably worth at least $2.5 million to the city's tourist operators and merchants.

Later in the meeting there was more unanimity in council on another protest concerning CP. Council ordered preparation of a brief to go to the railway transport committee of the Canadian Transport Commission, objecting to CP's application to close its rail service between Victoria and Courtenay.

Ask The Times

Q: Does the CBC radio reach everyone in Canada, including those up north? T.F.

A: CBC's radio service is within reach of 98.7 per cent of the Canadian population, and the company's television service is available to 97.4 per cent.

Q: How do I write to a foreign ambassaor to Canada? B.W.

A.: The ambassador's names and addresses are listed in the 1974 Canadian Almanac, for more than 100 countries.

Q.: There seems to be a strong resemblance between the late Humphrey Bogart and Ed Sullivan. Could it be that they are brothers?

A.: No.

The Times endeavors to answer questions of general public interest in this column. Personal replies to queries will not be made.

Questions should deal with matters of fact and be of general interest. The Times does not undertake to solve conundrums or legal problems.

Nor will it attempt to put a value on coins, stamps or antiques. These should be submitted to a dealer.

A FOUR-AND-A-HALF POUNDER from Prince Edward Island! That's the story concerning this "spud islander" in Victoria. Mrs. Kay LeBus of 2215 Lydia brought back a seed potato from P.E.I. last May. And this fall she reaped the harvest from that seed . . . 4 pounds, 8 ounces.

Arts Council 'Grass Roots'

★ ★ ★ ★ ★ ★

Few Agree With Critic, Says Member

An Arts Access steering committee member reacted angrily Thursday to claims the committee thinks community arts councils should be abolished.

Rients van Goudoever, in resigning from the group, said Tuesday, other members had agreed with him that arts councils are a thing of the past.

But Erika Kurth said few agree with van Goudoever.

"Members see arts councils as the grass roots connection" in the art field, said Mrs. Kurth, "and they're aware of the role community arts councils can play."

Van Goudoever said the steering committee and arts councils are too concerned with financing individual artists rather than working toward establishment of a guaranteed annual income so everyone can freely do artistic work.

Mrs. Kurth said other committee members don't object to grants for projects that may not fall under traditional artistic categories, but they are definitely concerned with the professional artist too.

Van Goudoever is only one of several steering committee delegates from southern Vancouver Island, said Mrs. Kurth, and not all delegates believe the committee should consider the guaranteed annual income one of its priorities.

KURTH
. . . fires back

Mrs. Kurth is past president of the Community Arts Council of Greater Victoria and says one of the great values of councils recognized by the committee is their lack of administrative costs through volunteer work. Arts councils, then, she said, can administer grant money without having to take a cut to cover their own costs.

bill walker

Bud's Grin Matches Jump in WHA Stock

"Our stock went up, didn't it?"

The speaker was Bud Poile, executive director of the World Hockey Association, and the man in charge of making things tick in what used to be regarded as "that other league."

Not any more though. The WHA has suddenly come of age, all because of the Russians, and a series which was expected to be their downfall; and Poile who made the switch last year, was just as pleased as punch with the result.

That was before Monday night's game, too, where in one fantastic period, Team Canada '74 turned it on just like everyone figured they should have done back in '72.

And if it was a collection of old pros, who did it, doesn't it still figure that the old six-team National Hockey League was the best, and the players still are?

Certainly, and Poile was the first to agree. "It couldn't have been better for us," he said of the WHA's part in the series, "and I think it will work out well for the league too. "We didn't lose a thing, did we?" he grinned.

For Poile this is another step in his long and varied career as a player, coach, general manager, executive, you name it. Most recently it was his association with the Vancouver Canucks which drew most of the news. Good and bad. And mostly misunderstood. "And we won't go into too much of that," he said.

Poile took over in Vancouver in that oddball year of 1970 when manager-coach Joe Crozier of the Vancouver WHL club was given the heave-ho on Vancouver's elevation to the NHL.

With Poile in as vice-president and general manager, Crozier was "fired for cause" (that's what the press release said at the time) for refusing to meet with the Canucks' board of directors and discuss the case.

A Pattern Of Restarts

Actually, Crozier quit, later sued, and the case was settled out of court.

For Poile it was another restart. He had been with Coley Hall in San Francisco and had gone from there to Philadelphia when that team first joined the NHL.

He left Philly when he didn't see eye to eye with the owner, and that's how he turned up at Vancouver. Then all sorts of funny things happened. He put Hal Laycoe in as coach, removed him two years later, namd Laycoe his executive assistant, then was forced into idleness because of a heart condition, and Laycoe took over his GM's post.

When Poile returned he was executive-in-charge of something or other, but nothing really.

He recalled the time on Sunday. The whole problem he said was that there had to be someone making the final decisions here (at Vancouver) and there wasn't.

Poile didn't appreciate being hung up in limbo, even though he couldn't gripe at the pay, so he simply resigned. He said at the time he would continue to live in Vancouver, play golf, and look around.

It didn't take long for something to show up, and when it did, "I took my time before deciding. Now I'm really pleased that I did." As executive WHA officer, Bud is responsible for the complexities of the schedule right now and except for a few problems — "the Edmonton arena won't be open in time, Clevelend may not be and we would like a new arena in Toronto — I'm happy."

The All-Canadian Way

"I think I know what I'm doing," he joshed, as well wishers continued to stop by. And I like it." Of his previous heart condition he admitted he had taken off several pounds, wasn't playing golf as much as he would like because of the pressure of business, and did get a little tired from time to time.

"But I've learned to live with it. I take a rest when I feel tired, and I just think that Team Canada's performance in those first two games has to do wonders for us across the country."

He also expressed the view that the five-team Canadian division in the WHA may be a life-saver as well because it will give the Canadian teams a new identity as opposed to the mixed sections in the NHL.

"After all I've got a new league to worry about," he said, "and I just think we're going to do alright, especially when we get some bigger arenas. That's one of the hang ups."

Small ice rinks have been the bane of some of the clubs up to now, he explained, but with the Toros now in Maple Leaf Gardens, the Flyers moving into new digs at Edmonton, and Cleveland sporting a new home for the Crusaders, well . . . Poile was optimistic.

"I think we're here to stay . . . and it's kind of nice that Dennis (Murphy, WHA president) asked me to be a part of it."

"Especially now. Hey, those were great games, weren't they?"

If Poile was openly grinning, he had every right.

Kim Called on the Carpet Early

The Western Canada Hockey League hasn't started, but Victoria defenceman Kim Clackson already has been invited to stand on the carpet before president Ed Chynoweth.

Clackson was suspended by Chynoweth and ordered to appear for a hearing in Calgary next Tuesday, along with Cougar coach Pat Ginnell and Kamloops Chiefs' coach Harvey Roy, after the defenceman took a match penalty in an exhibition game in Revelstoke on Wednesday.

Clackson was on the sidelines Thursday when the Chiefs, scoring three goals in less than three minutes in the second period, defeated Victoria 7-4 in Kamloops.

The burly Victoria defenceman also will be forced to miss Saturday's exhibition in Memorial Arena against Seattle Totems of the Central Hockey League.

Clackson's absence didn't stop the Cougars and Chiefs from fighting. The game, winding up a four-game exhibition series in which Cougars won two, tied one and lost one, was marred by 120 minutes in penalties.

Half of Thursday's total came in a first period brawl. There were three fights, including one between goalies Mark Earp of Kamloops and Victoria's Bob Leslie. Both netminders drew game misconducts.

Tim Preistly took over for the Chiefs with Dan Rogers replacing Leslie at 11:59 of the first period.

Grant Gassoff, playing in his first game with Kamloops after being obtained in a trade with Medicine Hat Tigers, paced Chiefs with two goals and an assist. Neil Lyseng also scored twice while Jim McAloney, Allan Young and Darryl Fernier counted singles.

Rick Martin, Mel Bridgman, Dan Lucas and Jim Gustafson — scoring his fourth goal in as many games — replied for Cougars.

Traded players also figured prominently in other exhibitions Thursday.

Goaltender Larry Hendricks, dealt to Calgary by Edmonton Oil Kings, was outstanding with a 44-stop display but it failed to stop Saskatoon Blades from defeating the Centennials 6-4 in North Battleford.

Saskatoon's Tim Steel made only 25 stops.

In Brandon, Victoria-reared Denny McLean, traded by Calgary to the Wheat Kings, scored once as Brandon defeated Regina Pats 5-3. The Kings jumped on Regina backup goal Bob Mahnic for all five goals in the first 10 minutes of play.

SOMEWHAT RUFFLED after rumble is Glenn Goldup of Montreal Canadiens after rookie got into second-period scuffle with Carol Vadnais of Boston Bruins. No decision was reached in fight but Bruins won National Hockey League exhibition 6-3 in Boston. (AP Wirephoto).

A Surprise But No Howe

By The Canadian Press

Houston Aeros of the World Hockey Association scarcely missed Gordie Howe and his sons, Mark and Marty,

While the Howe family hockey compact is in Europe with Team Canada, a rookie from Swift Current Broncos of the Western Canada Hockey League led the Aeros to a 5-4 victory over St. Louis Blues of the National Hockey League in the first game ever played between the rival leagues.

Don Larway scored two goals to pace the winners and missed another late in the third period when a close-range shot was deflected by goalie John Davidson before 7,643 fans.

In other games, Boston Bruins defeated Montreal Canadiens 6-3, Kansas City Scouts tied Minnesota North Stars 3-3, and Philadelphia Flyers defeated Vancouver Canucks 4-1.

In the only World Hockey Association game, Vancouver Blazers rallied for three goals in the third period to defeat Edmonton Oilers 5-4.

Ken Hodge scored three consecutive power-play goals to lead the Bruins over the Canadiens. Glen Goldup and Guy Lapointe scored for Montreal.

Dennis Hextall, Bill Goldsworthy and Doug Hicks scored for the North Stars who held a 3-1 lead before Randy Rota and Simon Nolet replied for the Scouts.

Goldsworthy's goal was scored on an experimental free shot, awarded when the opposing team deliberately holds the puck against the boards.

Bobby Clarke, Bob Sirois, Don Saleski and Ross Lonsberry scored for the Flyers who dominated play throughout, Dennis Ververgaert got the only Vancouver goal.

The Flyers outshot the Canucks 44-17.

Ray DeLorenzi, Rob Walton, Murray Myers, Ron Chipperfield and Bryan Campbell scored for the Blazers. Jack Gibson, Ron Climie, Tom Gilmore and Barry Long were the Oilers' marksmen.

ROYALS WAIVE ORLANDO CEPEDA

KANSAS CITY (AP) — Orlando Cepeda was placed on waivers today by Kansas City Royals.

A Royal spokesman said the American league baseball club has asked waivers on the 37-year-old slugger for the purpose of granting him an unconditional release.

The Royals said Cepeda, who was lured out of the Mexican League last August 4, requested the release to enable him to play winter ball and negotiate to play in Japan next season.

Two days after Cepeda joined the Royals, he was put in the lineup as a designated hitter and drove in 12 runs in six games. Since then, his hitting has fallen off.

Cepeda has appeared in 33 games, with 23 hits in 107 times at bat, 18 RBIs, one home run and a .215 batting average.

During his 17-year career, he has played in 2,124 major-league games, collecting 2,351 hits, including 379 home runs.

Kiniski Grabs Grapple Crown

Gene Kiniski won the Pacific Coast title Thursday night by defeating Mr. X in the feature bout of a professional wrestling card at Memorial arena.

In other bouts, Wayne Bridges and The Brute were both disqualified, Dan Kroffet and Eric Froelich defeated Butts Giraud and Big Bad John, Bob Remus outgrappled Mr. Seki and Jack Benée fought to a draw with Argit Singh.

Ferguson Leads Way To Island Cup Series

Gorge Vale's Cec Ferguson, the Island Open and City Amateur champion, topped all competitors in points accumulated for the second annual Island Cup golf series.

The series, matching the Island's top amateurs against the 10 top professionals for the Francis Winspear Trophy, will be played at Glen Meadows Oct. 5 and 6.

Foursomes will be played Oct. 5 and singles on Oct. 6. The professionals rallied in the singles to tie the amateurs 7½-7½ in last year's inaugural series.

Bob Hunt of Uplands will captain this year's amateur team while Glen Meadows' Dick Silverberg will captain the pros.

Ferguson picked up 680 points from his placing in several Island tournaments to beat out Cowichan professional Bill Wakeham, last year's big winner, as the individual point leader.

Southpaw Bob Beauchemin of Gorge Vale ranked second among the amateurs while Dave Ewart of Campbell River trailed Wakeham.

Following are the point-leaders:

PROFESSIONALS

1. Bill Wakeham, Cowichan 615
2. Dave Ewart, Campbell River 255
3. Mike Parker, Victoria 162.5
4. Brian Carberry, Uplands 145
5. Al Zimmerman, Glen Meadows 137.5
6. Neil Murray, Cowichan 133
7. Don Billsborough, Uplands 82.5
8. Dick Silverberg, Glen Meadows 77.5
9. Norm Boden, March Meadows 75
10. Doug Mehovlic, Victoria 75
11. Rob Ferguson, Victoria 75
12. John Morgan, Uplands 65
13. Mike Buckley, Uplands 60.725
14. Ron Cush, Cedar Hill 58.125
15. Laurie Carroll, Golflands 45
16. Marlin Thompson, Mount Brenton 40
17. Bruce Rands, Cedar Hill 5.725

AMATEURS

1. Cec Ferguson, Gorge Vale 680
2. Bob Beauchemin, Gorge Vale 347.5
3. Greg Barnes, Cedar Hill 292.5
4. Dave Mick, Gorge Vale 272.5
5. Bob Hunt, Uplands 262.5
6. Marty Richards, Glen Meadows 257.5
7. Rick Kent, Glen Meadows 250
8. Sandy Harper, Nanaimo 220
9. Grant Milliken, Gorge Vale 212.5
10. Gordie Rands, Cedar Hill 207.5
11. Mike Gray, Uplands 197.5
12. Bert Wright, Cowichan 177.5
13. Al Brown, Uplands 172.5
14. Keith Swetnam, Glen Meadows 165
15. Jeff Jones, Gorge Vale 152.5
16. Jerry Carter, Campbell River 150
17. Hal Jacobsen, Glen Meadows 138.225
18. Lee Haskell, Uplands 135
19. Mike Zichey, Glen Meadows 125
Jim Morasco, Port Alberni 125
Geoff Longland, Comox 125
22. Brian Gandy, Cedar Hill 107.5
Al MacLeod, Cowichan 107.5
24. Bill Rafter, Nanaimo 100
25. Paul McMillen, Port Alberni 97.5
26. Dan Fremont, Comox 87.5
Steve Hambleton, Royal Colwood 87.5

GM Dies

CLEVELAND (AP) — Harold Sauerbrei, general manager and vice-president of Cleveland Browns of the National Football League, died early today in Cleveland Clinic. He was 58.

Sauerbrei had been ill since last October. He underwent brain surgery at the clinic in November.

Perfect Records Intact

Oak Bay and Norfolk House extended unbeaten streaks and remained unscored upon by posting victories in the Greater Victoria High School Girls' Field Hockey League on Thursday.

Goalkeeper Susan Oliver earned her fourth shutout as Oak Bay blanked visiting Spectrum 1-0 and Norfolk House collected its third shutout of the season with a 3-0 win over host Esquimalt.

In other games, Mt. Douglas blanked visiting Claremont 4-0, Dunsmuir defeated visiting St. Margarets 3-1 and Parkland topped host Belmont, 3-1.

Nancy Littley scored the only goal Oak Bay needed for the victory.

Ticki Ruthven, Kathy Pollen and Nina Bland scored for Norfolk House. Miss Bland, the league-leading scorer, now has a total of nine goals for the season.

Thirell Murphy led Mt. Douglas with two goals while singles were added by Julie Straith and Brenda Cameron.

Joanne Ridley, Heather Banks and Marion Wilson scored for Dunsmuir and Bev Waterfield averted a shutout for St. Margarets.

Susan Wells, Sheila McKinnon and Iona Crawford fired goals for Parkland while Connie Thaagaard replied for Belmont.

	P	W	L	T	F	A	Pts.
Oak Bay	4	4	0	0	10	0	8
Norfolk House	3	3	0	0	12	0	6
Mt. Douglas	4	3	1	0	11	2	6
Dunsmuir	4	2	1	1	9	6	5
Claremont	4	2	1	1	6	6	5
Vic High	3	2	1	0	8	2	4
Spectrum	3	1	2	0	1	2	2
St. Margarets	4	1	3	0	4	11	2
Parkland	4	1	3	0	3	12	2
Esquimalt	3	0	3	0	0	8	0
Belmont	4	0	4	0	1	15	0

Next games: Tuesday — Dunsmuir at Norfold House; Esquimalt at Vic High; Belmont at St. Margarets; Mt. Douglas at Parkland; Claremont at Spectrum.

McKenzie's Style Supported

HELSINKI (CP) — Coach Billy Harris of Team Canada '74 said Thursday he expects to give many of his stars a rest during exhibition games tonight and Sunday in Gothenborg, Sweden, in preparation for the last four games of Canada's hockey showdown with the Soviet Union.

Harris did not specify who will start in the exhibition games, but said he hopes to give some reserves a chance to play their way into the line-up for the games against Russia.

Defenceman Al Hamilton was a standout during a light workout Thursday and was reasonably sure to play against the Finnish national team.

Hamilton, who last season received several votes as the most valuable player in the World Hockey Association, may lack the mobility necessary to play on large European ice surfaces against speedy Russian rivals.

Another who hopes to be in the starting lineup for Canada is right-winger Tom Webster. His defensive abilities have been questioned, but he scored a goal in Canada's only loss, Russia's 8-5 victory in Winnipeg.

In an interview, Harris praised Johnny McKenzie, the right-winger who combines with Bobby Hull and Andre Lacroix on Canada's top offensive line.

"I understand some people in Canada criticized McKenzie for taking two penalties in a row in the game at Vancouver," said Harris.

"All that line has done is give up one goal while scoring nine. If each line had been as successful in terms of goals for and against, we would be in full command of this series.

"McKenzie plays the game the only way he knows—the way he has always played it.

"He takes his lumps and gives them but he never backs away."

Team Canada meets the Finnish national team at 1 p.m. EDT tonight. The game will be broadcast nationally by the CBC radio network but no television is planned.

sports

DOUG PEDEN - EDITOR

Lacrosse Blossoms

By ERNIE FEDORUK
Times Staff

The stirrings in lacrosse could be the continuation of a revival for Canada's national game.

Sports promotors in Chicago and California have announced the organization of two new professional leagues and the Pacific Junior "A" League has changed its name with a view towards expansion.

The British Columbia Lacrosse Association, at a meeting of its board of directors in Richfond on Wednesday, has approved the juniors' title change.

The five clubs — Victoria McDonalds, Richmond, Surrey, Coquitlam and Burnaby — will form the nucleus of the newly-named "Western Cahada Major Junior 'A' Lacrosse League."

The new league — set up because of growing interest in lacrosse — will consider franchise applications from Western Canada and the Pacific Northwest states.

A proposed new pro league wants Dave Fishman, national executive director of the Canadian Lacrosse Association, as its commissioner.

Fishman, from Ottawa, confirmed the job offer and says he should know "in a few days" if he will accept the top post with the American Box Lacrosse League.

The ABLL is the brain-child of Dan Snyder, vice-president of Main Events Sports Inc., and Sean Downey of the World Leisure Industries Inc. The American businessmen say they will announce the makeup of the ABLL in Chicago on Oct. 22.

The new league will be a rival to the National Lacrosse Association.

Some of the centres being considered by the ABLL include Vancouver, Winnipeg, Seattle, Denver, Phoenix and Atlanta.

Both Vancouver and Seattle also are being eyed by Al Saviano of Temple City, Calif. Recently inducted into the Helms Foundation Lacrosse Hall of Fame for his contributions towards promoting lacrosse in California, Saviano has taken the first step towards formation of yet another pro league.

Saviano has filed the "International Lacrosse Association" with the State of California. He hopes to start the ILA with franchises in Vancouver, Seattle, Portland, San Francisco, Los Angeles and San Diego.

The ILA hopes to get started in 1975 and plans to add two or three more teams in 1976.

Meanwhile, in Vancouver, junior commissioner Wally Donaldson said the Western Canada league has until Dec. 31 — the date specified by the BCLA constitution — to decide on the number of teams for next season.

"We are not required to expand," said Donaldson, "and we may go with five clubs and play exhibitions in cities who have expressed interest."

He also added the league directors plan to take a wary attitude towards expansion. For that reason, they have avoided placing a price on new franchises.

"We're most concerned with the development of the game," he explained, "and we want to stay away from speculators who may have nothing more than a financial reason for getting a new club. We're after people with a strong background in minor lacrosse and people who are dedicated to the improvement of the sport . . ."

SPORTS MENU

TONIGHT

SOCCER
4 p.m. — Greater Victoria High School League, Claremont at Mt. Douglas, Victoria at Reynolds, Esquimalt at Spectrum.
8 p.m. — Greater Victoria High School League, Belmont vs. Oak Bay, Royal Athletic Park.

SATURDAY

SOCCER
2:15 p.m. — Island League, premier division, London Boxing Club vs. Gorge, Royal Athletic Park.

HOCKEY
8:30 p.m. — Exhibition, Victoria Cougars (Western Canada League) vs. Seattle Totems (Central League), Memorial Arena.

RUGBY
2:30 p.m. — Victoria Union, first division, Oak Bay vs. Castaways, Windsor Park.
1 p.m. — Victoria Union, second division, Castaways vs. Oak Bay, Carnarvon Park; James Bay Athletic Association vs. Saanich Velox, Macdonald Park; Cowichan vs. UVic, Cowichan; CFB Esquimalt vs. Nanaimo, Colville Road Park.

TENNIS
1 p.m.—Start of finals in Victoria Times Public Parks Tournament, Henderson Park.

Three Shutouts

VANCOUVER (CP) — The University of Edinburgh defeated the University of British Columbia Jayvees, 2-0, in an exhibition women's field hockey game Thursday. Liz Metear scored for Edinburgh in the first half and Ivy Hunter scored in the second half. In a second game Thursday, the Scottish team tied Simon Fraser University, 0-0.

SOCCER
VANCOUVER ISLAND SOCCER LEAGUE
PREMIER DIV.
LONDON BOXING CLUB
vs.
GORGE F.C.
ROYAL ATHLETIC PARK
SAT., SEPT. 28th 2:15 P.M.
Admission $1.00 O.A.P. 50c Children 25c.

MEMORIAL ARENA MEMORIAL ARENA
• VICTORIA WELCOMES •
All the Canuck players and personnel
Come on out and see your favourite team in action!
VANCOUVER CANUCKS
vs.
PITTSBURGH PENGUINS
SUN. SEPT. 29,
7:30 P.M.
TICKETS NOW ON SALE AT ARENA BOX OFFICE
9 a.m. to 5 p.m. all seats reserved $3, $4, $5.

stewart lang

Wally's Unusual Catch Topped 100-Pound Mark

Three freezers are quite a bit fuller this week after Wally Dicks landed a spectacular catch in rather unusual fashion Sunday in the area west of Otter Point.

His catch was a halibut estimated to weigh between 120 and 140 pounds. The scales at Sooke Harbour Marina only go up to 100 pounds and the monster's tail was resting on the ground while it was being weighed.

Here's the unusual part. It was taken on a red, white and yellow flashtail trailed on a 20-pound test leader about 18 inches behind a Roy Smith flasher at a depth of only 30 feet.

What this bottom dweller was doing so close to the surface and why it chose to grab such a comparatively-minute lure is anybody's guess.

Dicks was trying for salmon with his usual partners Phil Hardy, Robin Hardy, (Phil's son) and Nick Baker in the latter's boat when the lunker swallowed the flashtail.

After peeling off almost all of Dick's 1,000 feet of line, they gave chase with Phil Hardy at the wheel to try and gain a bit of it back.

The fish then proceeded to sulk on the bottom as they often do and it wasn't until 40 minutes later that they finally managed to get it aboard with the aid of two gaff hooks.

These Sooke regulars managed to catch six halibut ranging up to 70 pounds in the same general vicinity last season but this was the first one to fall into their hands this year.

And they weren't even trying.

Meanwhile, wind came up in most spots around Vancouver Island on Wednesday but some fair-to-middlin' success should be noted when it abates.

Sooke salmon fishermen have been connecting on coho up to 14½ pounds and the odd chinook weighing as much as 23½ pounds at all depths near Secretary Island.

Coho in the same size range and chinooks up to 40 pounds have been taken on a variety of lures and bait in waters between Church Island and Beechey Head.

★ ★ ★

Morning fishing has been best at Pedder Bay, where coho to 13½ pounds and a few jacks are coming in from the kelp bed area. Best returns were on the four-inch white buzz-bombs or anchovies trolled with 70 to 80 feet of line and 12 ounces to 1½ pounds of weight.

Brotchie Ledge and Macaulay Point are producing a few coho up to 10 pounds on strip or hootchies fished with one to 1½ pounds of weight and 80 to 90 feet of line.

Waters off Victoria Golf Club in Oak Bay have yielded coho to 11 pounds on buzz-bombs while the same lures, strip and minnow have caught jacks in the six-pound range off Trial Island.

Returns off Deep Cove are slow but a few coho up to 11 pounds have been landed by bucktailers working near Hatch Point.

Further south in Saanich Inlet, chinooks tipping the scales to 14 pounds have been boated near Deep Hole, McCurdy Point and in Indian Bay with light-colored buzz-bombs, plugs, hootchies and minnows. Buzz-bombers have also been taking coho up to 8½ pounds near the White Lady.

Action has slowed down in Finlayson Arm but jacks, a few larger chinooks and the odd coho have been landed in a number of spots.

Fishing in Cowichan Bay is still far from impressive and returns off Nanaimo have dwindled.

Fair catches of coho up to 15 pounds were made near the south end of Lasqueti Island, Bowser Bay and Qualicum Beach with bucktails.

Dogfish are becoming a nuisance to fishermen near the mouth of the Alberni Inlet but good numbers of jacks and the odd larger chinook have been taken closer to Port Alberni.

Bucktails combining black, blue or grey with white are proving deadly for coho off Bates Beach in the early morning.

Larger coho, averaging 10 to 11 pounds and tipping the scales to 16, have been landed near Cape Mudge and Butlers' Point in the vicinity of Campbell River. Any of the bucktail colors listed above are working well and other good catches were reported by fishermen trolling a jack herring with one ounce of weight and no flasher. Tyee catches have vanished and the winter chinooks haven't shown up yet.

★ ★ ★

NIBBLES: Victoria-Saanich Inlet Anglers' Association is holding its annual Chinook-Coho derby Sunday . . . Hours for this fishfest, open to everyone, are from dawn to 2 p.m. . . . Weigh-in stations are at Anglers' Anchorage, Brentwood Boats, Creeds, Gilbert's, Deep Cove and Halls . . . Only VSIAA members may win trophies but numerous fishing and hidden-weight prizes are available for everyone.

Several fishermen cleaning their catches at Sooke Harbour Marina are wishing they hadn't rinsed them off in salt water after removing the innards . . . It seems a friendly seal, used to easy pickin's on the fish heads and other offal, has been laying in wait nearby and grabbing the salmon out of the fishermen's hands as they stoop to rinse them off . . . One chap lost a seven pounder that way and the seal's popularity has gone down considerably . . . They should be thankful, however, he didn't try to sample their hands.

FINALISTS in Times' Public Parks Tennis Tournament include, from left to right: Jindy Bhalla, Tom Dumancic and Gordon Liebscher. Jindy plays Greg Booth in junior boys' final while Dumancic and Liebscher are rivals for men's singles title. Matches get under way at 1 p.m. Saturday at Henderson Park courts on Cedar Hill Crossroad.

Oliver Perfect

By The Associated Press

NEW YORK (AP) — Al Oliver went 5-for-5, with a run-scoring single and his 10th and 11th home runs of the year, each a two-run shot, and Willie Stargell drove in four runs with a single and a three-run homer, his 25th of the season, leading Pittsburgh Pirates to an 11-5 triumph over New York Mets in National League baseball play.

With veteran Juan Pizarro turning in eight solid innings of pitching, the Pirates muscled their way into a share of first place in the East with idle St. Louis Cardinals. Each team has six games remaining.

In the first inning, the Pirates scored four runs. Singles by Rennie Stennett, Manny Sanguillen and Oliver scored one run, then Stargell belted his homer into the right-field seats.

The winning runs came one inning later when Stennett singled again and Oliver homered for a 6-0 lead. Three more runs in the fifth, one on Stargell's single, and Oliver's second homer, in the sixth, sealed the victory.

Meanwhile, in the National League West, Los Angeles Dodgers reduced their pennant-clinching number to two, beating San Diego Padres 5-2 in 10 innings. The second-place Cincinnati Reds kept their faint hopes alive, ripping Houston Astros 10-6.

Dodgers' Ron Cey broke a 2-2 tie in the 10th with a two-run double off the left field wall, then scored on Bill Russell's single. San Diego's Dave Winfield had sent the game into extra innings with a homer, his 19th, with one out in the ninth off Dodgers' relief ace Mike Marshall, 15-12.

The Reds overcame a 6-3 Houston lead with five runs in the fifth inning. Ken Griffey tied the score 6-6 with a run-scoring double, his fourth hit of the game, and pinch-hitter Merv Rettenmund put the Reds ahead with a two-run double. Cesar Cedeno smashed a three-run homer, his 26th, for the Astros.

BASEBALL SCOREBOARD

NATIONAL LEAGUE

Eastern Division

	W	L	Pct.	GBL
Pittsburgh	83	73	.532	—
St. Louis	83	73	.532	—
Philadelphia	78	78	.500	5
Montreal	75	81	.481	8
New York	69	87	.442	14
Chicago	65	91	.417	18

Western Division

	W	L	Pct.	GBL
Los Angeles	99	58	.631	—
Cincinnati	95	62	.605	4
Atlanta	85	72	.541	14
Houston	78	78	.500	20½
San Francisco	71	86	.452	28
San Diego	58	100	.367	41

Houston 021 300 000— 6 10 3
Cincinnati 020 251 00x—10 12 1
Richard, Cosgrove (4), York 2-2 (5), De Los Santos (5), J. Johnson (6) and M. May; Billingham, Borbon (4), Hall 2-1 (5), Eastwick (6) and Bench. Home run: Houston — Cedeno (26th).

Pittsburgh 420 032 000—11 14 4
New York 010 100 120— 5 11 1
Pizarro 1-1, Hernandez (9) and Sanguillen; Koosman 14-11, Cram (3), Parker (5), Miller (7), Aker (9) and Dyer. Home runs: Pittsburgh — Stargell (25th), Oliver (10th and 11th).

Los Angeles 000 000 110 3—5 8 1
San Diego 010 000 001 0—2 7 2
Rau, Marshall 15-2 (7) and Ferguson, Yeager (8); Freisleben, Jones 8-22 (8), Hardy 10 and Cannizzaro, Kendall (8). Home run: San Diego — Winfield (10th).

AMERICAN LEAGUE

East Division

	W	L	Pct.	GBL
Baltimore	85	71	.545	—
New York	85	72	.541	½
Boston	81	75	.519	4
Cleveland	75	81	.481	10
Milwaukee	75	82	.478	10½
Detroit	71	85	.455	14

West Division

	W	L	Pct.	GBL
Oakland	88	69	.561	—
Texas	81	74	.523	6
Minnesota	81	76	.516	6½
Chicago	78	79	.497	10
Kansas City	76	81	.484	12
California	63	94	.401	25

Chicago 001 020 020—5 9 2
Texas 000 000 010—1 5 1
Kaat 20-13 and Herrmann; Hargan 12-9, Clyde (6), Merritt (8) and Sundberg.
SECOND GAME:
Chicago 000 203 020—7 14 0
Texas 002 000 000—2 10 0
Johnson 10-4 and Varney; Bibby 19-19, Foucault (6), Merritt (8) and Fahey.

Boston 000 000 102 2—5 11 2
Detroit 000 003 000 0—3 12 1
Drago 7-10 and Blackwell; Coleman, Hiller 17-13, Ray (10) and Lamont, Freehan (10). Home runs: Boston-Montgomery (4th); Detroit-Meyer (3rd).

California 100 000 020— 1 5 1
Kansas City 050 021 02x—10 15 0
Dobson 1-3, Kirkwood (6), Pina (7), Sanders (8) and Egan; Busby 22-14 and Martinez. Home run: Kansas City — McRae (15th).

Minnesota 000 000 001— 1 7 1
Oakland 100 100 00x— 2 5 0
Goltz 0-10 and Roof, Borgmann (8); Hunter 25-12 and Fiese. Home run: Minnesota — Darwin (23th).

A's Get Set To Pop Corks

By The Associated Press

Oakland Athletics moved to within the pop of a champagne bottle cork of their fourth consecutive division title Thursday night with a 2-1 victory over Minnesota Twins. And they hope to pop it tonight.

"I'm not even going to talk about the playoffs until we win," said A's manager, Alvin Dark. "Ken Holtzman will pitch tomorrow night (against Chicago) and then after that, if we win, we'll worry about the playoffs."

The A's haven't won, but they have clinched at least a tie for the American League West Division title. Thursday's victory coupled with Chicago's 5-1, 7-2 doubleheader triumph over Texas took care of that. Oakland now leads the Rangers by six games. The A's would have to lose their last five games and Texas win their last seven to force a playoff for the division championship.

Elsewhere, Boston Red Sox beat Detroit Tigers 5-3 in 10 innings and Kansas City Royals swamped California Angels 10-1.

Catfish Hunter hurled a seven-hitter for Oakland to notch his 25th victory, the most for an American League pitcher since Mickey Lolich won 25 for Detroit in 1971. Hunter, who has lost 12, struck out seven batters and didn't walk a man.

Jim Kaat posted his 20th victory with a five-hitter in the opener against Texas and Jorge Orta drove in three runs. Kaat, who became the ninth 20-game winner in the American League this season, has allowed just two earned runs while winning six games in September.

Jim Bibby, 19-19, failed in his bid to join the 20-win circle in the nightcap as Bill Stein and Bill Sharp drove in two runs apiece for the White Sox.

Bob Montgomery sent the game into extra innings with a two-run homer in the ninth and then ended it with a two-run single in the 10th. Both of Montgomery's hits came off Tiger relief ace John Hiller.

ANGLERS ANCHORAGE MARINA
Brentwood Bay
Foot of Marchants Road
Under New Management
NEW FIBREGLASS BOAT RENTALS
Bait, Fishing Tackle for Sale and Rent
PHONE TODAY FOR RES.
652-3531

GET YOUR HANDS ON A HAMMOND
It's so easy to play, you can play it and enjoy it while you learn. Hammond Organ Studios at
3400 DOUGLAS ST.
388-9177
Hammond Organ Studios

Light smooth '58 rye from Hiram Walker.
The right rye, for right now, right here in B.C.
'58 Rye is available in both 25 and 12 ounce sizes.

COBLE'S FISHERMAN'S CALENDAR
Time for Each Day, "Tells When Fish Bite Best"

FOR THE WEEK SEPTEMBER 29 THRU OCTOBER 6

SUN	MON	TUE	WED	THU	FRI	SAT	SUN
29	30	1	2	3	4	5	6
9:52 p.m.	10:24 p.m.	10:57 p.m.	11:19 p.m.	12:05 a.m.	12:54 a.m.	1:46 a.m.	2:41 a.m.

Time Is Pacific Standard Time — Copyright 1969

Blacker the Fish — Better the Day for Fishing

Vic High On Top

Victoria High retained first place in the Greater Victoria High School Girls' Volleyball League with victories over two rivals Wednesday at Oak Bay.

Victoria downed the host club 11-2, 15-11, and defending-champion Belmont, 15-12, 15-7. Oak Bay gave Victoria a little help by upsetting Belmont, 15-12, 15-13.

At Dunsmuir, runner-up Spectrum downed Esquimalt 15-4, 15-12 and Parkland, 15-6, 15-10 while Esquimalt squeezed past the host team, 16-14, 4-15, 15-13.

Mt. Douglas was the big winner at Claremont, defeating the host eam 15-4, 15-12 and Reynolds, 15-5, 16-14 while Claremont topped Reynolds 15-11, 15-11.

				P	W
Vic High	7	7	0	14	
Spectrum	7	6	1	12	
Mt. Douglas	7	5	2	10	
Belmont	7	4	3	8	
Parkland	7	3	4	6	
Claremont	7	3	4	6	
Oak Bay	7	2	5	4	
Esquimalt	7	2	5	4	
Reynolds	7	2	5	4	
Dunsmuir	7	1	6	2	

COME IN AND HANDLE A HONDA

HONDA CAR CENTRE
Honda Handlers Handicap Contest
6 to 9 p.m. Weekdays
10 a.m. to 3 p.m. Saturdays
See Page 17

S. J. PEDEN LTD. ANNOUNCES
VANGUARD CLEARANCE!
OF ALL 1974 STOCK

ALL 1974s MUST GO!

★ CAMPERS ★
FUN FOR THE WHOLE FAMILY!
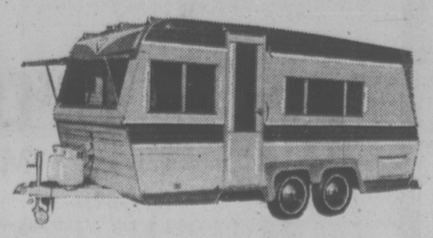
★ TRAILERS ★

1—21-Ft. Vanguard Deluxe 5th Wheel. NOW ONLY	$6453
1—17-Ft. Vanguard Trailer, Toilet compartment model. NOW ONLY	$2776
2—11-Ft. Vanguard Model P2F Deluxe Self-Contained Fibreglass Roof Campers. NOW ONLY	$4519
2—11-Ft. Vanguard Model PIF. Deluxe Toilet Model Fibreglass Roof Campers. NOW ONLY	$3969
1—11-Ft. Vanguard Model P11 Toilet Model, loaded with extras. NOW ONLY	$3293
1—11-Ft. Vanguard Model P12, self-contained, loaded with extras. NOW ONLY	$3862
5—14-Ft. Vanguard Trailers. NOW ONLY	$2120
1—20-Ft. Vanguard Deluxe Mini Motor Home, self-contained. SAVE $658. Was $12,557. NOW ONLY	$11,899

SOME 1975 VANGUARD CAMPERS IN STOCK
S. J. PEDEN Ltd.
2855 QUESNEL ST. 386-3464
D7338

Long Eagle Putt Puts Cox on Top

VANCOUVER — Bob Cox, a Vancouver professional affiliated with the Glen Meadows Club in Sidney, dropped a 60-foot putt for an eagle on the last hole Thursday to take a one-stroke lead in the annual British Columbia Professional Golfers' Association tournament.

Cox finished with 35-32—67 over the 7,000-yard, par 37-35—72 Meadow Gardens course. He held a one-stroke lead over Fred Cotton of Vancouver, who fired a four-under-par 68.

The 36-hole tournament winds up today.

Two other Vancouver pros were next in line at 69. They are Finn Sorensen and Jack Westover.

Ted Genest of Royal Colwood was the top Vancouver Island performer. He shot a two-under 70 to finish in a three-way tie with Bob Howard of Maple Ridge and Al Kennedy of Richmond.

Scott Keenlyside, Al Nelson, Gordie Fairbairn, Jason Paukkunen, Gary Nicholson and host pro Rich Leisen were in at 71.

Defending champion Bill Wakeham of Cowichan, playing the course for the first time, came in with a 74. Dick Silverberg of Glen Meadows and Terry Maxwell of Victoria — the only other lower Island pros entered — also fired 74s.

PURCHASE of Buffalo Brayes by Harold Ballard (above) and Maple Leaf Gardens has been reported in Toronto. Braves would split their National Basketball Association home schedule between the two cities in 1975-76, playing 20 games in each. Paul Snyder, owner of Braves, would be given shares in Maple Leaf Gardens.

Casey Among the First To Work on Hydrofoils

AROUND OUR SHORES

By Pat Dufour

Sailors away from home can no more resist visiting other yacht clubs than ducks can keep out of water on a hot summer's day.

So, our visit to Nova Scotia's Cabot Trail this summer wouldn't have been complete if we hadn't called in at the Baddeck Yacht Club.

It's an unimposing structure, devoid of frills.

Yet one of Canada's most notable sailors, Casey Baldwin, was one of the club's leaders in the old days.

Yellowing trophies on the shelves record his wins during the early 1900s.

Most of us have heard of Casey but his fame is rarely connected with sailing.

We remember him as inventor Alexander Graham Bell's right-hand man and the first British subject to ever fly a plane.

But how many know that he was the first to come up with the hydrofoil concept, making his first experiments on nearby Bras D-Or lake after attaching hydrofoils to his sailboat!

Browsing through the Graham Bell Museum in Baddeck we saw pictures of the later hydrofoil model brought out by Casey that skimmed across the lake at 60 knots in 1908.

Fantastic?

Undoubtedly.

But I bet if Casey was still alive, confirmed 'rag-hauler' that he was, he'd be a heck of a lot more proud of his sailing prowess!

★ ★ ★

It was no day for sailors last Sunday. Things were so flat calm in waters off Oak Bay that the Turkey Head Sailing Association's first races of the season were a bust.

The first race of the day was called for lack of wind and only four out of 40 boats competing in the second sail-out managed to make it to the finish line.

It wasn't a complete write-off for commodore John Watson, however.

Waiting for the race to get under way, John put a line over the side and came up with a handsome, 9¼-pound spring salmon. John played the fish for about 10 minutes and frankly admits he's never had such a large audience on hand to watch the performance!

★ ★ ★

Over at Esquimalt Harbor, the Esquimalt Squadron, Canadian Forces Sailing Association, managed to get enough wind to finish their first races of the season.

Ed Haines' Lotte was top boat in the keel boat section while Dennis Carlow finished in first place in the Fireball fleet.

★ ★ ★

CFSA will be racing again this Sunday, keel boats starting at 1 p.m. and centreboarders five minutes later.

Over in Cadboro Bay, the Royal Victoria Yacht Club will have their first long-distance race of the season. Like last year, THSA members will also be able to compete. Start time is 10 a.m. with the line in the vicinity of Flower Island.

★ ★ ★

The Victoria Canoe Club is planning a six-session series in canoe handling and rescue techniques this fall which will help participants gain their basic paddlers certificate. If slots aren't all filled by club members by Oct. 5, some non-members will be able to take the course.

If you're interested, the people to contact are John Akins at 384-4538, Gerry Irvine at 385-7186 or Sylvia Luzzi at 478-7262.

Scorpions Enter League

Victoria Scorpion Men's Wear, the only senior "A" men's basketball team in town, will sport a new format and a new coach during the coming season.

Victoria has joined the Vancouver Dogwood League as a fifth team with eight home and eight away games and will be directly involved in the league playoffs to decide the provincial representative for the Canadian championships.

"This will eliminate Vancouver's past policy of forming league all-star teams to play us in the B.C. playdowns," said Scorpion general-manager Dave Henson.

Howard Tooby has taken over the coaching reins from Bob Burrows, who will devote all his time to playing this season.

Tooby is well-known to most Victoria basketball fans after being involved with such teams as the Haida Chiefs (senior men), Chinooks (junior men) and coach of University of Victoria Vicettes (senior women).

In addition to the Dogwood League games, Tooby will have his hands full guiding the course of the team through a full schedule of approximately 24 home games and tournaments. The schedule leaves Victoria with only one free weekend in months, starting Nov. 2.

Scorpions opened their preseason training camp Thursday and most of the team from last season is back along with a few promising recruits.

Tom Holmes, a graduate from UVic Vikings, is among the brightest of the new faces in camp. In addition to Burrows, his brothers Walt and Don as well as Brian MacKenzie, Dave Morgan, Brian Brumwell, Barry Burch, Mike Bishop and Chris Hall are back.

Anyone else wishing to try out for the club Tuesday and tain further information by te-Thursday evenings may obtain further information by telephoning Henson at 478-4017 or Tooby at 658-5491.

Rugby First: Tonga Here

Big and mobile, a touring Tonga XV should provide Vancouver Island rugby fans with some fast, fierce action late in October.

Now in Britain, the Tonga side is scheduled to meet B.C. Reps at 7:30 p.m. Oct. 25 in Royal Athletic Park before facing the Canadian XV in a match Oct. 27 in Vancouver.

The South Sea Islanders have played many international matches against Fiji, New Zealand and Australia but have never visited the Northern Hemisphere until this year.

B.C. Reps, with eight Victoria players in the lineup, continue their warm-up schedule with an exhibition match against B.C. champion James Bay Athletic Association at 2:30 p.m. Sunday in Macdonald Park.

James Bay has a bye from Victoria Rugby Union play, which starts this weekend in all divisions.

Tillman Briggs, the JBAA coach, has been re-appointed coach of the Island select Crimson Tide for another season. Briggs, Cowichan-coach Ivor Ford, Mel Jones of Castaways and Mike Antolin of Oak Bay were named as selectors for the Tide, which opens inter-Union play with a match against the University of British Columbia Thunderbirds Nov. 11 in Vancouver.

Bulgarian Lifter Triumphs

MANILA (AP) — Bulgaria's Trendafil Stoitchev triumphed with a combined total of 770 pounds Thursday in the light heavyweight competition at the world weightlifting championships.

Stoitchev, 21, a soldier from Astnovgrad, jerked 429 pounds for a gold medal in that lift after snatching a total of 341 pounds.

Norway's Lief Jensen had lifts identical to Stoitchev's, and a difference in body weights decided the over-all light heavyweight title. Stoitchev weighs 179½ pounds and Jensen weighs179 4-5.

Favorite Vladimir Rizhenkov of the Soviet Unioin fell and sprained his left arm in a futile world record snatch attempt following his victory in the event with a total of 352 pounds.

After edging runners-up Stoitchev and Jensen in the snatch, Rizhenkov stumbled while trying to lift 360 4-5 pounds, which is 2 1-5 pounds more than his own world record. His injury was considered minor.

Davis Cuppers Bow in Ottawa

OTTAWA (CP) — Two members of Canada's four-man Davis Cup tennis team lost their quarter-final singles and doubles matches at the Rothmans Grand Prix tournament Tursday.

Pierre Lamarche of Montreal dropped his single matches 6-2, 7-6 to Jim Boyce of Toronto and Rejean Genois of Quebec City lost his matches 6-3, 5-7, 7-6 to Toronto's Chris Burr.

Don Fontana, non-playing captain of the Davis Cup entry, said Lamarche's loss did not necessarily mean he would not be selected to play against the Mexicans in Quebec City Oct. 4-6. Only two of the four players named to the team compete in the Davis Cup.

Don McCormick and Tony Bardsley, both of Vancouver, also are named to the team.

In the other two men's singles matches, Tony Bardsley outclassed Peter Burwash of Toronto 7-6, 3-6 and 6-4, and McCormick defeated Bob Bardsley — Tony's brother — 6-3, 7-6.

In doubles matches, Boyce and Burwash won 7-6, 2-6 and 6-1 against Lamarche and Genois.

In today's semi-final matches, Toronto's Jane O'Hara meets Andree Martin of Montreal and Susan Stone and Stephanie Bardsley, both of Vancouver, compete in the ladies singles.

In the men's singles semi-finals, Burr will meet McCormick and Boyce plays Tony Bardsley.

In the men's doubles semi-finals, Tony Bardsley and McCormick face Bob Bardsley and Burr.

Georgians Beat Edinburgh Side

VANCOUVER — Rob Greig counted eight points to help spark Vancouver Georgians to a 24-16 exhibition rugby victory over the touring University of Edinburgh on Thursday.

Ken MacKenzie scored 12 points for the Scots, all on penalty kicks.

Georgians led 20-3 at the half.

Stamps Bolster Running

Times News Services

Calgary Stampeders have added a 200-pound running back to the roster for Sunday's Western Football Conference game against Saskatchewan Roughriders in Regina to try to bolster the team's weak ground game.

Willie Burden, a five-foot, 11-inch sixth round draft choice from North Carolina State college, will see action in the crucial encounter.

Calgary coach Jim Wood hasn't decided who will be cut from the roster to make room for the import back.

Burden holds most of North Carolina State's rushing records, including 1,014 yards in his last year of school which lead the Atlantic Coast Conference.

Three members of last week's Stampeder airlift were cut Wednesday, but the trio will be back at camp in the spring.

Halfback Lincoln Minor, fullback Mark Green and quarterback Greg Hare all caught planes out of Calgary Wednesday.

Last Sailing September 28, 1974

She sails from Victoria's front door right into Seattle's.

Take the downtown to downtown route.
You can beat the long drives and traffic with us.
You can also forget about the uncertainty of getting your car on the ferry. Because you can reserve both car space and a state room on the Princess Marguerite. And along with all these extras, you'll have a beautiful scenic trip.

Leave Downtown Victoria 6:00 p.m. Arrive Downtown Seattle 10:00 p.m.
Leave Downtown Seattle 8:45 a.m. Arrive Downtown Victoria 12:45 p.m.

For reservations and information 385-7771

Excellent Selection of Top Quality Boots

FOR HIKING AND CLIMBING

Raichle—Greb—Tyrol—Dunham

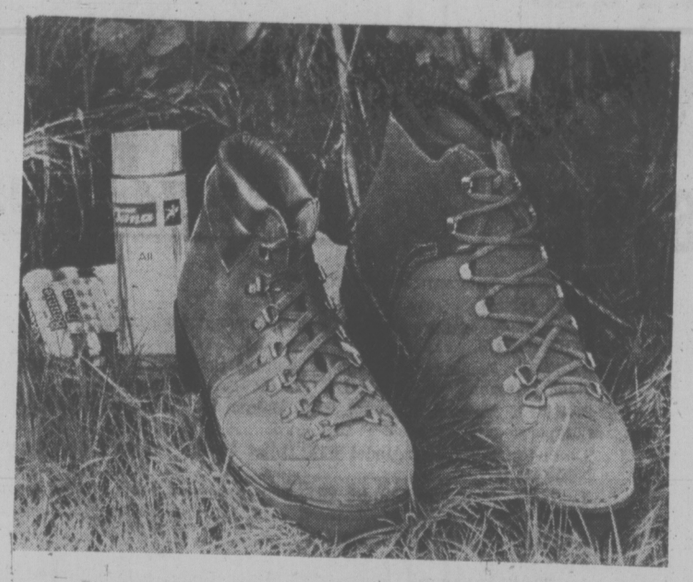

OLD COUNTRY SHOES

Men's and Women's Sizes

"We Serve You Right"

CHARGEX

Downtown

635 JOHNSON STREET 383-7012

HAVE WE GOT A DEAL FOR YOU

IT'S "NAME YOUR OWN DEAL" TIME

GOOD UNTIL SEPT. 30, 1974

- Select the car you want
- Retail Price is posted on the windshield
- Fill in the order form giving a proper description of your trade-in
- Present your order to the nearest salesman
- Bank rate financing No Down Payment

McCALLUM MOTORS

1101 Yates Street 382-6122
1836 Old Island Highway 478-1741

D-6822

DATSUN

7:30 a.m.-6:00 p.m.
SATURDAY
Now Located at
2922 Tillicum Road
(off Vincent Ave.)
1 HR. DRYCLEANING 'TIL 3 P.M.
4 HR. SHIRTS 'TIL 1 P.M.
Imperial Hallmark
DRY CLEANING
PH. 388-6211

Casper Shaking Slump?

NAPA, Calif. (AP) — Billy Casper, in a slump for the last year, fired a seven-under-par 65 Thursday and grabbed the first round lead in the $150,000 Kaiser International Open golf tournament.

Casper, now a 43-year-old senior citizen who says he is looking for "eight to 10 more years on the tour,", made the comment Thursday after he'd taken the first-round lead in the $150,000 Kaiser International Open with a seven-under-par 65.

With 20 years behind him on the pro golf tour and a record that includes two U.S. Open crowns, a Masters green jacket, 50 tour titles, and almost $1.5 million in career earnings, Casper finished play Thursday with a one-stroke advantage over Bunky Henry and Larry Ziegler, tied at 66.

Curtis Sifford and a pair of rookies, Bobby Walzel and Wally Armstrong, followed at 67. Defending champion Ed Sneed had a 68 and Lee Trevino a 70.

Bob Panasiuk of Windsor, Ont., was only four strokes off the pace. He shot a 69, including a 33 on the first nine holes. George Knudson of Toronto was well back at 77.

Johnny Miller, the outstanding player on the tour this year, had a career first.

"I four-putted," said Miller, who birdied his last three holes for a solid 69.

The four-putt came on the 13th hole and resulted in a double bogey. He missed from 25 feet, running it about three feet beyond the cup. He missed that one and sent it 16 inches beyond. He marked his ball, took his time, lined it up —and missed that one.

Billy Casper	31-34—65
Bunky Henry	34-32—66
Larry Ziegler	32-34—66
Bobby Walzel	35-32—67
Bobby Sifford	32-35—67
Wally Armstrong	35-32—67
Ed Sneed	32-36—68
Bob E. Smith	32-36—68
Bob Allard	34-35—69
Dave Eichelberger	33-36—69
Steve Melnyk	35-34—69
Kermit Zarley	35-34—69
Gene Littler	36-33—69
Johnny Miller	33-36—69
Bob Panasiuk	33-36—69
Jim Jamieson	33-36—69
Forrest Fezler	36-33—69
Bob Murphy	35-34—69
Jim Langley	34-34—70
Joe Inman	35-35—70
Leonard Thompson	37-38—70
Ralph Johnston	32-38—70
Jerry Heard	36-34—70
Marty Fleckman	34-36—70
Al Geiberger	35-35—70
Lee Trevino	33-37—70
Bobby Mitchell	36-34—70
Johnny Mahaffey	35-35—70

FLYING NUN WINNER OF STAKE

VANCOUVER — Bo Mearns of Victoria rode Flying Nun to victory Thursday in the open jumpers' stake during the Northwest International Horseshow at the Agrodome.

Mrs. Mearns, who also owns Flying Nun, won the stake after three rounds.

The horse show is the largest of its kind in the Pacific Northwestt and has drawn approximately 500 entrants.

Griffins Take 3-2 Margin In Boxla Final

PHILADELPHIA (CP) — Rochester Griffins took a 3-2 lead in the National Lacrosse League best-of-seven finals, upsetting the pennant-winning Philadelphia Wings 13-9 Thursday night before 10,179 fans.

The sixth and possibly deciding game is scheduled for Rochester Saturday night and if a seventh game is necessary it will be played in Philadelphia next Tuesday.

Four players scored two goals each for Rochester — Kevin Parsons, Al Gordaneer, Brian Wilson and Dave Wilfong. Larry Loyd counted twice for Philadelphia.

Blazers Roar

ORLANDO, Fla. (AP) — Veteran quarterback Bob Davis picked apart Chicago Fire's pass defence with long and short tosses and kept Florida Blazers on top of the World Football League's East Division with a 29-0 victory Thursday night.

HOCKEY TRAIL

NHL

BOSTON (6) — Ken Hodge 3, Phil Esposito, Bobby Schmautz, Gregg Sheppard; MONTREAL (3) — Glenn Goldup, Guy Lapointe 2.

KANSAS CITY (3) — Randy Rota, Simon Nolet, Ted Snell; MINNESOTA (3) —Bill Goldsworthy, Doug Hicks, Dennis Hextall.

PHILADELPHIA (4) — Bobby Clarke, Robert Sirois, Ross Lonsberry, Don Saleski; VANCOUVER (1) — Dennis Ververgaert.

WHA

VANCOUVER (5) — Ray Delorenzi, Rob Walton, Murray Myers, Ron Chipperfield, Bryan Campbell; EDMONTON (4) — Jack Gibson, Ron Climie, Tom Gilmore, Barry Long.

O.C. SOCCER

LONDON (CP) — Results of United Kingdom soccer games played Thursday:

ENGLISH LEAGUE CUP
Second-Round Replay

Hartlepool 1, Bournemouth 0. Hartlepool at home to Blackburn in third round.

CAPITAL

FABULOUS FALL SALE!

FRIDAY, SEPTEMBER 27 - OCTOBER 5th
While Quantities Last
SHOP FRIDAY 9-9, SATURDAY 9 'TIL 5:30

GREAT HARDWARE VALUES

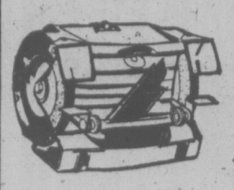

BENCH GRINDER
SHOPMATE complete motorized unit for the home handyman. Coarse and fine grinding wheels, adjustable tool rest and eyeshields, built in water tray and work light.
Regular 34.95 each.
FALL SALE 29.88

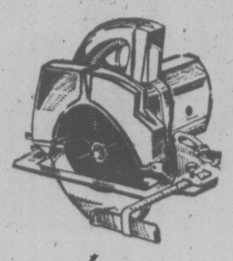

ORBITAL SANDER
SHOPMATE home handyman orbital sander for walls or ceilings. 2 AMP 110 VOLT motor. 2800 Oscillations per minute. Our regular low price 19.95
FALL SALE 16.99

7¼ SAW
Rugged and ready. 7¼" SHOPMATE circular saw. 8 AMP 110 VOLT motor generates 1¼ H.P. Cuts 2x4's even or on an angle.
Regular 34.95 each.
FALL SALE 28.88

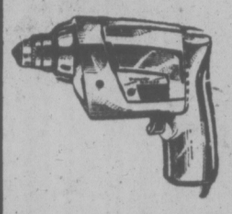

¼" DRILL
McGRAW EDISON POWERHOUSE ¼" electric drill with geared chuck and key. 2000 RPM power to spare, 2.6 AMP 110-volt AC/DC motor
FALL SALE 9.88

TOOL BOX
7"x20"x7" hip roof style metal tool box with nickel plated hasp. Single 4 compartment lift out tray.
Our regular low price 9.95
FALL SALE 7.88

PROPANE TORCH KIT
BERNZRITE by BERNZOMATIC — Chrome plated burner head complete with propane cylinder. 1,000 uses around the home for plumbing, etc.
Regular 8.49
FALL SALE 6.49

HEAVY DUTY WHEELBARROW
ERIE AC 15 or AC 24 heavy duty wheelbarrow. Metal or wood frame with watertight tray and pneumatic tire. Ideal for heavy gardening, construction or rock work.
Regular 58.95
FALL SALE 49.95

FURNACE FILTERS
1" Thick replacement furnace filters in most popular sizes including 10x20, 15x20, 16x20, 16x25, 20x20, 20x24, 20x25, etc.
Regular 99c each
FALL SALE 2 for 1.49

FIREBASKET
Heavy duty cast fire basket for burning presto-logs, etc. in your fireplace for fall and winter. Size 13"x20".
Our regular low price 13.95
FALL SALE 10.99

WEATHERSTRIP
3-piece WOOD 'n FOAM weatherstrip. Ideal for doors, windows, etc. Seal up the drafts now before the cold winds arrive.
Regular 2.29 set.
FALL SALE 1.49

VARSOL
128 Fluid ounce can of VARSOL. Great for cleaning floors, paint brushes, etc.
FALL SALE 1.49

DOWNPIPE
Replace your old downpipe now before the winter rains come. 2" Diameter in 10 foot lengths only.
FALL SALE each 1.99

GARBAGE CAN
Family size galvanized garbage can with tapered body, drop handles and good fitting lid.
Our regular price 6.99 each.
FALL SALE 5.49

LAWN EDGER
TRUE TEMPER single wheel rotary lawn edger for putting lawn edges on walkways, etc. in perfect trim. Flame tempered hardwood handle.
Regular 6.95 each.
FALL SALE 4.99

MEN'S SUIT SALE

Men take advantage of the great values offered in FAMOUS MAKE dress suits. SINGLE or DOUBLE BREASTEDS, PURE VIRGIN WOOLS, WORSTED WOOLS, POLYESTERS, WOOL/RAYONS. Assorted PLAIDS, CHECKS or PINSTRIPES or SPORT JACKET and PANT COMBINATIONS. Not a complete range of sizes. A FIRST COME, 1st SAVED VALUE! These suits and combinations regularly sold from 79.50 to 150.00 Sizes from 37 to 44 with a few talls.

FALL SALE 39.75 to 75.00

MEN'S SPORT JACKETS
FAMOUS MAKE sports jackets and blazers at ½ their original value. Single breasted 2 and 3 button models. Plains, plaids and checks. 100% WORSTED WOOLS, VIRGIN WOOLS, POLYESTERS and 80% WOOL/20% RAYON. Sizes 36 to 48. Retail values from 25.00 to 85.00 each.
FALL SALE 12.50 to 42.50

No Alterations at These Low Low Prices!

SILEX TOASTER
A great fall value for the thrifty homemaker. 2 slice electric toaster, black bakelite with gleaming chrome. Our regular price 12.95 each.
FALL SALE 9.99

20-PIECE BREAKFAST SET
Imported semi-porcelain breakfast set. WHITE with luxurious gold trim. 4 each: cups and saucers, bread and butter plates, dinner plates and soup/cereal. Our regular low price 7.95 per set.
FALL SALE 5.99

WEST BEND
COOKWARE SET
Genuine porcelain on heavy duty aluminum with lovely "LAURELLEAF" design on white. 7-piece set includes 1½ quart saucepan and cover, 5 quart dutch oven and cover plus 10" skillet. (Dutch oven cover fits skillet.)
FALL SALE, Set 24.99

G.E. LIGHT BULBS

2 bulbs per package. G. E. "BEST BUY" frosted bulbs in 60 or 100 watt.
FALL SALE Pkg. 49¢

THERMO BOOT
9-Eyelet insulated thermo boot with ribbed sole and heel, knit lining and steel shank arch support. Sizes 7-11.
Regular 6.99 pair.
FALL SALE 5.49

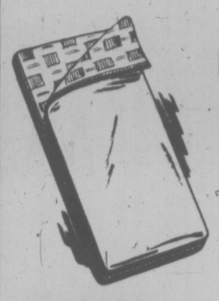

DOWN BAG
2-lb. duck down sleeping bag by JONES for fall campers, hunters, mountaineers and skiers. RIPSTOP NYLON shell and lining, full zipper. Finished size 33"x80". Regular 67.95.
FALL SALE.....57.95
(not Exactly as Shown)

BAPCO EXTERIOR HOUSE PAINT

Quality exterior oil base house paint at great savings. Choose from WHITE or FREE TINTING to any of hundreds of lovely decorator pastel colors.
FALL SALE
Qt. 3.79
Gal. 10.95

TRAPPER NELSON PACKS
The king of the packs for hikers, mountaineers, hunters, etc. Complete unit — board and waterproof canvas pack. Your choice of #2 or #3 set at one low price each. Regular 44.90 or 46.90 per set if bought separately.
FALL SALE.....38.88

(Not Exactly as Shown)

POLYFOAM — Save 20%
Non-allergenic polyfoam for upholstery work, bars, bunks, chair forms, etc. Cut to shape and size.

¼" Regular 10c sq. ft.	FALL SALE	8¢
½" Regular 15c sq. ft.	FALL SALE	12¢
¾" Regular 20c sq. ft.	FALL SALE	16¢
1" Regular 30c sq. ft.	FALL SALE	24¢
1½" Regular 45c sq. ft.	FALL SALE	36¢
2" Regular 60c sq. ft.	FALL SALE	48¢
3" Regular 90c sq. ft.	FALL SALE	72¢
4" Regular 1.20 sq. ft.	FALL SALE	96¢

Plus the best selection of Upholstery Fabrics, Expanded Vinyls, Naugahyde(®R) etc. AT EVERYDAY LOW PRICES!

CHRISTMAS CARDS
A timely special for bargain hunters or people who must mail to friends out of the country. A great selection at fabulous savings!

51 CARD ASSORTMENT
Reg. 1.89 box.
FALL SALE 1.29

SOLID PACKS
25 Cards with envelopes. 1 design per box with a great selection of designs.
EXAMPLES:
Reg. 1.50
FALL SALE ... 1.00
Reg. 3.00
FALL SALE 2.00

FABRICS BY THE POUND

Great savings — pick your size — we weigh it for you and look at the extra savings!

BEDSPREAD ENDS
SOLID COLORS in your choice of cotton or acrylic fabric.
Regular 2.25 lb.
FALL SALE, lb. 1.50

QUILTED ENDS
45" Widths of polyester or cotton fill in plain colors only.
Reg. 3.00 lb.
FALL SALE, lb..... 2.00

SPORT COTTON
45" Widths heavyweight cottons in a good selection of solid colors.
Regular 2.25 lb.
FALL SALE, lb..... 1.70

36" LACE
Wide variety of colors and patterns to choose.
Regular 2.25 lb.
FALL SALE, lb..... 1.70

36" COTTON SATEENS
Floral and abstract prints in darker shades. Ideal for the new fall fashions, also an inexpensive way to add new life to your quilts.
Regular 1.49 lb.
FALL SALE, lb.....79¢

HIBACHI
10"x20" double hibachi for gourmet cooking. Black cast iron body, chromed 3 positive grilles. May be used outside or in your fireplace. Regular 8.95 each.
FALL SALE
6.99

ACRYLIC DRAPERY
48" Width in two lightweight designs. White background with overpatterns of green/brown or orange/brown. SUNGOLD background with overpatterns of WHITE/GREEN.
FALL SALE, yd. 2.19

PILLOW CASES
100% Cotton, WHITE pillow cases with BLUE or YELLOW floral designs embroidered on each.
FALL SALE, Pair 1.99

BATH MAT SET
2-Piece bath mat set. 50% Polyester/50% rayon. 2 toned pom-pom effect in gold/white, green/white, orange/white, lilac/white. Oval rug has 2 inch fringe border.
Regular 6.95 set.
FALL SALE 5.55

FREE PARKING IN CAPITAL'S LARGE PARKING LOT

CAPITAL
1832 STORE STREET
385-9703
IRON & METALS LTD.

the prairies

DEVELOPER MONOPOLY CLAIMED IN CALGARY

CALGARY (CP) — A confidential city hall report indicates that a near-monopoly exists in the corporate structure of land developers operating here, according to The Herald.

The paper, in a copyrighted story, says it is probably that the developers could be in control of the majority of land in the 125-square-mile area which would be brought into the city under an annexation proposal on the October civil election ballot.

The paper says it has been unable to get a copy of the report and Chief City Commissioner Denis Cole has admitted the report exists and refused to discuss its contents.

The report was ordered two years ago by former chief commissioner Geoff Hamilton, said the paper. Hamilton said he was familiar with the contents of the report but he also refused to discuss details.

More Jobs Eyed for Blind

EDMONTON (CP) — Blind workers will have a wider range of jobs open to them in the future than they have had in the past, the American Association of Workers for the Blind convention was told Thursday.

"Jobs we've never done before we'll be doing in the future," predicted Bill Brown, assistant district administrator in Calgary.

Automation and improved learning tools for the blind will brighten the job outlook.

Terry Cherniawsky of the Canadian National Institute for the Blind said that as the work week is shortened, more leisure and recreational industries will be created and some will provide jobs that can be filled by the blind.

Arab Cash Sought

RED DEER (CP) — Canada should persuade the Arab countries to invest their money in this country, the vice-president of Alberta Gas Trunk Line Ltd. told delegates to the Economic Developers of Alberta conference Thursday.

Robin Abercrombie said that such a movie would help to alleviate another threat of an oil shortage. The balance of power in energy lies in the Middle East and the rest of the world is in no position to bargain, he said.

"Investment by the Arabs would tend to balance the power so that in the face of another crisis involving the Arabs witholding further supplies, the West would have something, if you will, to bargain with," he said.

He also said that he thinks major refineries in Canada will eventually turn to Canadian feedstocks for security reasons even if the price is higher than the world market.

Loophole May Lead Directly to Jail

WINNIPEG (CP) — United States military deserters intending to make use of a "loophole" to escape both military court martial and alternative service may instead face military or civilian prosecution.

Spokesmen for the war resisters information program, a newly-formed Winnipeg based organization, say men who do not complete their alternative service requirement could, in some instances, face either court martial or federal prosecution.

Information on the alternative service program is available free of charge anywhere in Canada by telephoning 800-665-8885.

Nostalgic and Artistic
DECOUPAGE
GALBRAITH'S
CLOCK SHOPPE
762 Yates St. 383-9434

THE QUEEN'S OWN

Members of the band of the Welsh Guards, regularly stationed in London for duties at Buckingham Palace are touring Canada for the first time. They opened an 11-city tour in Montreal Thursday.

Macdonald Soothes Oil Crisis Fears

OTTAWA (CP) — Motorists and householders, who shivered a year ago at reports of a threatened winter oil shortage, have little to fear this winter, say energy officials.

The outlook for supplies is bright, they say, and no problems are foreseen — unless the Arabs unexpectedly turn off the oil spigot, as they did last year.

"Compared with a year ago, we are in a good position," says Energy Minister Donald Macdonald.

"A survey shows high inventories, a good supply situation."

Those statements are echoed by others in the energy field, both in private industry and government.

Imperial Oil Ltd., the country's largest oil company, says the supply picture looks good and it foresees no difficulties in meeting winter fuel demands.

The supply contrasts sharply with a year ago September, when consumers heard government pleas to cut driving and reduce home heat.

The major reason for the about-face is the improved international scene, experts say.

However, they still are keeping a wary eye on the volatile Middle East.

It was following outbreak of war between Israel and the Arabs last fall that production was cut in Arab oil fields and shipments were embargoed to some countries.

That put oil in short supply on the world market, where most crude for Eastern Canada is purchased. For a while, federal officials feared the eastern market might be short as much as 200,000 of the 900,000 barrels imported daily.

But a combination of a mild winter, conservation of energy and shipment of western crude oil to Eastern Canada prevented shortages.

U.S. customers, who last year frantically bought all Canadian oil available, have not been purchasing as much as is available this fall under National Energy Board licences.

At times, shipments to the United States have been falling 100,000 barrels a day below authorized export levels of 999,430 barrels, said a board spokesman. Authorized export for October is 978,575 barrels a day.

Who invented the Bloody Mary?
Smirnoff
The Vodka that leaves you breathless.

POORER THE DOCTOR . . .

EDMONTON (CP) — The professional conduct of low-income doctors should come under closer scrutiny than that of the physician earning $100,000 a year, says the chairman of Ontario's Medical Review Committee.

Dr. J. F. Ballantyne told the annual convention of the Alberta Medical Association Thursday that most high-salaried doctors are hard-working physicians.

"The big earners are not the place to look for (bad) doctors," he said. The casual practitioner with the lower income who spends much of his time on the golf course should come under close scrutiny of review committees, he said.

Dr. R. Cooper of Red Deer, a member of the association's review committee, said a study of physicians in Alberta earning well below the average for their specialty revealed that many were only carrying on a limited practice.

Such doctors should be weeded out of the computer assessment system so their totals don't unrealistically lower the average earning level used to judge excesses among full-time practitioners, he said.

ZENITH
1975
CHROMACOLOR
At Zenith, the quality goes in before the name goes on.*
26" CONSOLE WITH REMOTE CONTROL
THIS IS A ONE TIME ONLY PRODUCTION MODEL — AND WILL NOT BE REPEATED!
Stately styled Mediterranean console. Tiered overhanging top, Moorish-inspired side panelling, decorative pilasters flanking the front, ornamental base rail with two simulated drawers with ornately detailed hardware, and contoured full base with concealed casters. Zenith's powerful Titan 101 chassis, over 90% Solid State, Chromatic one-button tuning and best of all remote control.
SPECIAL PRICE
$799
$30 Down, $30 a Month 36 Months
1975 — 20 INCH
ZENITH SOLID-STATE CHROMACOLOR II
$639.95
$24 DOWN $24 A MONTH (36 MONTHS)
20 INCH "COURBET" PORTABLE
100% Solid State
An ideal screen size for family viewing! Clean lines and distinctive styling lend smartness and appeal to the handsome cabinet. Subtle accents of bright Chrome and Ebony color highlight the grained Kashmir Walnut color cabinet. Control panel in matching Walnut color and Black.
FREE 3 DAY HOME TRIAL
TWO GENERATIONS OF SHEAS SERVING VICTORIA
ONLY COLORTRON OFFERS YOU SO MUCH . . . Only Colortron, Victoria's family TV and STEREO SPECIALISTS OFFER YOU SO MUCH MORE WITH YOUR PURCHASE OF A NEW ZENITH COLOR TV for 1974. We have one of the most modern Zenith service centres on Vancouver Island, personally supervised by Erwin Shea. We also offer a free 3-day home trial — with no obligation — before you buy.
OPEN TUES. to SAT. — 8:30-5:30
COLORTRON TELEVISION LTD.
3180 HARRIET (Just Off Burnside) PHONE 383-9113
ERWIN SHEA Service Manager
STEVE SHEA Sales Manager

WORLD of PLEASURE'S
SELL-OUT
CONTINUES
MORE 74 REINELLS TO CLEAR
28 BRAND NEW BOATS NOW CLEARING AT THOUSANDS LESS THAN THEIR ORIGINAL MFRS. SUGG. LIST PRICES. PLUS... THESE TWO REINELL DEMOS.
25' CRUISER MFRS. SUGG. LIST $14,420.00 $10,350.00
21' COMMAND BRIDGE CRUISER MFRS. SUGG. LIST $13,950.00 $9995.
BARGAINS GALORE!!!
USED BOATS, MECHANIC'S SPECIAL MOTORCYCLES, USED, NEW AND DEMO NORTONS, OUTBOARD MOTORS, BIKE PARTS, BOAT PARTS, OUTBOARD PARTS, HARLEY DAVIDSON GOLF CARS BOTH NEW AND USED. COME ON DOWN AND BROWSE AROUND NO REASONABLE OFFER REFUSED
HONDA MINI DEMO
IF YOU LIKE OUR SILOUETTE YOU'LL LOVE THE REAL THING
NIFTY LITTLE ECONOMICAL HONDA CAR THAT'LL GO FOR HOURS ON A BUCK'S WORTH OF GAS
SUGGESTED LIST PRICE $2798. $2495.
=PLUS= OUR BELOVED PRES.'S CAR IS EVEN PART OF OUR CLEARANCE
MARK IV
WHITE ON WHITE IN MINT CONDITION. C'MON IN AND JUST ASK THE PRICE. (YOU MAY BE PLEASANTLY SURPRISED)
HONDAS
(THE MOTORCYCLE VARIETY)
NEW... USED.. DEMOS
THE ISLAND'S LARGEST STOCK OF HONDA'S IS STUFFED INTO OUR GIANT WAREHOUSE SHOWROOM. TRAIL BIKES MINIS, DIRT BIKES, RACERS BIG 750cc FOURS AND NO ONE IN B.C. WILL UNDERSELL US ON ANY OF THESE BIKES
CHECK WED & THURS. U-TIMES FOR MORE BARGAINS
HEY WE'RE OPEN 'TIL 9 P.M. WEEKDAYS SUNDAYS 10 a.m. to 6 p.m.
phone 386-8424
WORLD of PLEASURE
PEARSON'S NEXT TO THE RED LION INN DLR. NO. 5453 LTD.

Oil Sands Boom Ready

By HOWIE COLLINS

DETROIT (CP) — Production of synthetic crude oil from the Alberta oil sands is expected to increase by more than 500 per cent during the next 10 years, the president of Pynorude Canada said Wednesday.

F. K. Spragins, told a technical session of a world energy conference that production might reach 400,000 barrels a day by 1985.

At present, only one plant is in operation, the Great Canadian Oil Sands project, producing up to 60,000 barrels a day.

However, the Syncrude plant will go into operation in 1978 producing 125,000 barrels a day and Shell Canada Ltd. has been given permission from regulatory agencies to build a third plant. Other projects are planned.

"The time of the tar sands is at hand," Spragins told the session. "This is it, we're here. But that doesn't mean all our problems have been overcome."

He said in an interview later that the major difficulty still faced by the company is finding adequate numbers of skilled laborers to construct needed plants.

CRAFTSMEN SCARCE

Normally, skilled workers could be brought in from the industrialized provinces of Ontario and Quebec when the local work force has been used up. But construction projects in the east were making "mobile craftsmen" difficult to find.

Spragins estimates that Canada will need oil from the oil sands by the late 1970s or early 1980s to avoid fuel shortages resulting from declining production of conventional oil in western provinces.

Suggestions that rising oil prices on the world market during the last year were the main reason for increased interest in the sands were discounted by Spragins.

Increased prices would be offset by higher costs for goods and services.

"We first applied for permission to build a plant in 1964. We felt it would be competitive with conventional oil then and that we had the needed technology."

But the proposal was turned down because a surplus of oil on the world market made it difficult for Alberta to sell oil already produced.

"With the luxury of hindsight we can say throughout this period the regulatory agencies of the Alberta government took an extremely conservative view of the growth of demand for oil and gas in both Canada and the United States," he said in a paper prepared for the conference.

Spragins said reference to "man-made difficulties" outlined in his paper referred to the dispute between Ottawa and Alberta over the sharing of income from resource development.

However, he said that problem was overcome in negotiations with the governments. Syncrude now is described as a joint venture between the company and the province, and both would share equally in its profits.

Anglicans Delay On Leader

KAMLOOPS (CP) — Delegates to the 23rd Anglican provincial synod meeting in Sorrento has decided that no new archbishop for British Columbia will be elected until a review of boundaries and relationships between dioceses is under way.

The ecclesiastical province of B.C. has been without an archbishop since last December when Archbishop Ralph Dean resigned to accept a position in the United States.

The study, by an independent outside consultant, will also review the role of the archbishop as leader of a College of Bishops, the relationship of the provincial synod with diocesan synods, the role of the episcopate, clergy placement and mobility, the archbishop's job and administration.

Bishop Somerville of the diocese of New Westminster, which encompasses B.C.'s Lower Mainland, suggested that all the dioceses be abolished in favor of a college of bishops.

Today, your Mercury dealer introduces an exciting achievement in luxury, comfort, room and economy. Put together in a new precision size automobile.

1975 Mercury Monarch. Precisely right.

Monarch Ghia 4-door sedan.

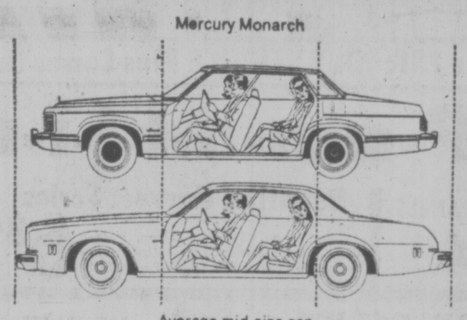

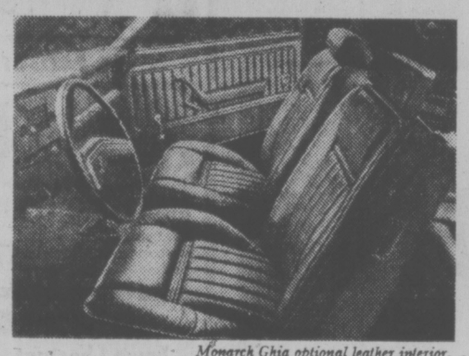

Monarch Ghia optional leather interior.

Monarch Ghia 2-door coupe.

It's not just a new car... It's a whole new idea.

The idea behind Mercury Monarch is this: design a car trim enough to give you excellent operating economy, together with the room and comfort you usually associate with a bigger car. And offer a choice of two series. Monarch and Monarch Ghia in a 2-door coupe and a 4-door sedan. Precision size Monarch is over one foot smaller than last year's average mid-size car, yet it has more front headroom and comes within 1.3 inches in legroom. Monarch seats 5 adults in comfort and its 14 cubic foot trunk offers plenty of luggage space. Visibility is outstanding thanks to higher than average seating and unusually large well-positioned window areas.

Practical luxury interiors.

All Monarch models come with deeply padded front bucket seats, vinyl upholstered in a unique sew style. They are orthopedically designed for long distance driving comfort. Instruments and controls are elegantly mounted and easily visible. Underfoot, there's the elegance of long wearing 12 ounce cut-pile carpeting. An even higher level of luxury is offered by Monarch Ghia models.

Monarch and Ghia standard equipment.

Both Monarch and Monarch Ghia series come equipped with a 250 C.I.D. six-cylinder engine with solid state ignition, front disc brakes and steel-belted radial ply tires. In addition, Ghia models offer deeply padded reclining bucket seats with seat back map pockets, high level ventilation, 22 ounce cut-pile colour-keyed carpeting, luxury 2-spoke steering wheel, dual note horn, and digital clock. Standard too, are deluxe spoke wheel covers, hood and deck lid contour paint stripes, opera windows with Ghia insignia, left-hand remote control mirror, a carpeted luggage compartment, and more.

Mercury 1975. A line of cars built for today's values.

"ECONOMY EXTENDERS"

Important features you will find engineered into every 1975 Mercury carline to help you save on fuel and lower operating costs.

- **Steel belted radial ply tires** — extend tread life and reduce rolling friction for better gas mileage.
- **Solid state ignition** — eliminates the points and condenser and improves fuel economy over long periods due to a more stable spark plug performance.
- **Improved engine tuning** — improved tuning on many engines results in better fuel economy and performance.
- **Optimized rear axle ratios** — contribute to less engine wear and lower fuel consumption by proper matching to load and use requirements.
- **Extended service intervals** — contribute to reduced maintenance requirements and therefore lower operating costs.

Refueling Convenience

While some 1975 cars require the use of more expensive unleaded gasoline which is not readily available throughout Canada,* all 1975 Mercury carlines can be refueled at any station, with any gasoline—unleaded, premium or the lower priced regular gas.

*Source: Federal Government Department of Industry, Trade and Commerce, June, 1974.

For 1975, your Mercury dealer offers many kinds of cars for many kinds of people.

There's the 1975 Comet, the little compact with a big reputation. It's reliable, durable and economical.

In 1975, mid-size Montego gives you the ride and comfort of a bigger car and beautifully blends luxury and style with economy.

The 1975 Meteor is impressively styled, spaciously comfortable and a solid, sensible full-size buy.

The car like nobody else's car is the 1975 Cougar XR-7. This personal luxury car is unique in its class.

The full-size Mercury Marquis is a beautiful car that's famous for its luxurious ride. Marquis puts luxury well within your reach. And if you want even more elegance, see the new top-of-the-line Grand Marquis. In fact, see all the 1975 Mercurys and select the one that's right for you.

And at Mercury and selected Ford dealers, you'll find the luxurious Lincoln Continentals and the prestigious Continental Mark IV.

Ford MERCURY

See the 1975 Mercurys at the sign of the cat. Your Mercury dealer.

MERCURY Ford

Nixon's Blood Clot Like Debris Carried in Stream

By STUART AUERBACH

WASHINGTON (WP) — The blood clot that lodged in former president Nixon's right lung arrived there just as if it were a piece of debris carried along by a fast-moving stream.

It formed in Nixon's left thigh — at the same time or just after the beginning of the inflammation that characterizes phlebitis. Most of the clot remained in his leg — probably in the deep femoral vein under the muscles where the area of inflammation is.

But just as rushing water in a stream can break off a piece of debris and carry it downstream, the fast-moving blood (which circulates through the entire body in 10 to 12 seconds) tore off a piece of the clot.

According to medical experts here, the piece of clot — described by Nixon's physician, Dr. John C. Lungren as the size of a dime — tumbled along the ever-widening veins from the thigh to the heart.

Like a piece of debris in a stream, the clot probably stopped along the way as it lodged against the side of the vein or got caught temporarily in one of its branches.

It was small enough to get through the heart and into the pulmonary artery — leading from the heart to the lung — without getting caught and permanently clogging that all-important blood vessel.

To block the pulmonary artery, the clot would have to be the size of a big thumb, said Dr. John N. Keshishian, assistant proffessor of surgery at George Washington University Medical Centre and a specialist in blood vessel surgery.

And if the clot had been big enough to block that artery, Nixon would have died almost immediately; the main pathway of blood through the body would have been clogged at a point where there is no alternate route.

A smaller clot, however, passes through the pulmonary artery and through the ever-narrowing arteries deeper in the lung until finally it can go no further; the clot becomes wedged into the artery, completely clogging it.

That causes the death of some lung tissue, called a pulmonary infarction by doctors. But the amount of Nixon's lung that was killed was not enough to restrict his breathing. Lungren said the former president did not even feel pain from the isfarction. The doctor also did not report other signs of an infarction: a sudden drop in blood pressure and the caughing up of blood.

Nevertheless, experts here said that small infarctions in the lung are potentially fatal. For reasons not known to medical science, patients have died from clots that destroyed small amounts of lung tissue. The most dangerous time is the first 24 hours after the clot gets to the lung.

Researchers postulate that the dead area of lung causes changes in the circulation of blood that triggers a series of irregular, potentially fatal, events in the heart.

These can include the wild, irregular beating of the heart known as arrhythmias; fast heart beats known as tachycardia, or shock. Some scientists have theorized that the dead lung tissue releases a chemical that acts as the trigger.

The danger that Lungren cited, then, is that another piece of the clot in the thigh will break off either will be large enough to block the entire pulmonary artery or will trigger the irregular heart action.

Most doctors believe that the clot in Mr. Nixon's lung presents no further danger to him because it will remain where it is lodged and probably will not break apart.

The anti-coagulants that he is receiving will not dissolve either the clot in his lung or the one in his thigh. But the medicine will prevent further clotting and stop the existing clots from growing.

Once a clot stops growing, it will generally attach itself to the wall of the blood vessel and become a stringy, thread-like substance that shows little evidence that it ever existed.

If more clots break off, his doctors may want surgery that would prevent them from traveling to the lung.

This could take one of three forms: tying off the interior vena cava (a major vein from the leg to the heart) above the area of inflammation, which would force the body to find alternate pathways to carry blood from the leg to the heart; clipping the interior vena cava so that blood could flow through but clots would be stopped, or inserting an umbrella-like device through the jugular vein (in the neck) into the vena cava to screen out clots.

Rail Union Boss Faces Flack From Fiances

By RAM SUNDAR
CP Correspondent

BOMBAY (CP) — George Fernandes, boss of the Indian Railwaymen's Federation and strong-man of the Socialist Party, is having trouble from an unexpected quarter.

Parents of nearly half a million young men and women are blaming Fernandes for upsetting their marriage schedules.

The recent national rail strike not only halted more than 10,000 long-distance trains but made it impossible for some 500,000 brides and bridegrooms to exchange marital vows.

"Hindu India has never seen a marital crisis of this dimension," said Swami Gurunath Shastri, a leading marriage priest. Some 300 priests work in Shastri's Bombay organization which looks after all religious ceremonies connected with Hindu weddings.

Shastri said it will take six months to two years for the marital crisis brought about by the rail strike to be fully resolved.

He said he fears that at least 10,000 of the planned weddings may not take place because many parents regard a postponed wedding as "inauspicious."

SEEK NEW MATES

This means that the parents of these young men and women will have to look for new marital partners for them—a laborious and costly process in a tradition-bound society.

Hindu marriages are generally arranged by parents with or without the consent of the young people concerned.

Once an "alliance" is settled, the marriage date is fixed by family priests and astrologers.

The date cannot be changed at short notice. This is why the rail strike plunged so many Hindu families into gloom.

Padma Menon, 22-year-old daughter of a senior government official in Bombay, was to have travelled to Kottayam, nearly 1,300 miles away, for her marriage with Raman Nair, a landlord's son.

A party of nearly 100 relations was to have travelled with the bride. But they found themselves stranded in Bombay.

Since trains are the chief mode of transportation in India and airlines are beyond the means of most citizens, the rail strike made it impossible for the parents of most of the brides and bridegrooms to make alternate travel arrangements.

But not all the brides are unhappy about the halted weddings.

Quite a few did not like the husbands-to-be chosen for them by their parents. They now will be able to have a wider choice.

As pretty Chandrika Gupta, a University of Bombay scholar, put it: "Many brides must have welcomed the rail strike. They have a second chance to seek real marital happiness."

Killer Bee Closer

VANCOUVER (CP) — It sounds like something out of a science fiction novel, but John Corner, British Columbia provincial apiarist, describes the so-called "killer bee" of Africa as an over-emphasized but serious problem.

Mr. Corner speaks from facts gathered on an extended visit to Kenya as an adviser on beekeeping to the Kenyan government.

There he studied this bee which has given rise to innumerable scare stories and which, introduced to Brazil 15 years ago, now is threatening the United States with an apparently unstoppable northwards migration.

The problem, Mr. Corner said, is that the smaller but super-aggressive African bee may suppress the North American species.

"We did not think they could cross the Amazon, but they just scooted right across," he said. "They are migrating at the rate of 200 miles a year."

Mr. Corner said the African bees are considered dangerous because, unlike the domestic bees, which were introduced 114 years ago from the Italian Mediterranean, they will attack en masse and have been known to kill tethered animals.

Plain Brown Wrapper . . .

By RAM SUNDAR
CP Correspondent

BOMBAY (CP) — Several Bombay citizens have received "surprise gifts" in the last two months.

The brown-paper packets usually contain about a dozen contraceptives manufactured by the Indian government under the brand name Nirodh.

One newspaperman received four dozen contraceptives. "Unfortunately, I don't need them," he commented. "I underwent a sterilization operation more than 10 years ago."

The donor is not known but the recipients think it may be some non-official family-planning association of which there are many all over India.

One recipient suggested this may be a new method adopted by the Indian government to popularize family planning.

A report from Calcutta, which is literally bursting with people, says some wealthy merchants have been distributing government-made contraceptives in slum areas.

A packet of three Nirodhs sells at two cents—perhaps the cheapest contraceptive in the world. This is possible because of a heavy government subsidy to the factories.

If a person takes the trouble to visit a railroad station, he can get a packet of Nirodhs free.

Some social welfare workers said the free distribution is not producing the desired results.

Chandrika Gidwani, who runs a family planning campaign in the Bombay suburb of Ulhasnagar, said: "Men often ask for free contraceptives just for fun. Apparently, they are more interested in talking to the girl at the family-planning counter."

But Family-Planning Minister Karan Singh said the free distribution has won over thousands of couples to the idea of limiting their families to two or three children at the most.

PERSIAN RUGS

A rare opportunity for the collectors, also an excellent time to beautify your home with Persian and Oriental rugs and carpets. World famous H.A.M., one of the largest Persian rug exporters to the foreign countries are holding an exhibition and sale of Persian and Oriental rugs for 2 days here in Victoria. NATIONAL and INTERNATIONAL high standard and MUSEUM quality of Persian rugs will be on display all at our travelling bargain prices.

VIEWING: SUNDAY, SEPTEMBER 29, from 1 p.m. to 10 p.m.
SALE: MONDAY, SEPTEMBER 30, from 10 a.m. to 3 p.m.

This is the inimitable selection of such quality as Qum 100% pure natural silk in small sizes to room-size rug. Masterpieces of extremely fine weave Naiens, Ardebil part silk, "Tree of Life" design, Shah Abbasi Kashan, Prayer rugs, all at the tremendous value that stand unsurpassed in all NORTH AMERICA. All items on sale up to

50% OFF

The world's precious masterpieces of Persian rugs repose in museums throughout Europe and America and are unknown by all but a few who seek them out. Now you have a chance to furnish your home with this type of rugs with such names as Royal and Imperial Kerman, Sarouck, Tabriz and many more of a collection of over 400 pieces which include runners and wall hanging all at a price that reflects truly exceptional value.

RED LION MOTOR INN—BANQUET ROOM

A CATALOGUE WILL BE AVAILABLE

ATTENTION

MAYFAIR SHOPPERS!

DUE TO DRASTICALLY INCREASED RATES BY B.C. HYDRO

The Mayfair Shopping Centre regrets to announce that, effective SEPT. 30th, 1974, the Mayfair bus service will be discontinued.

It is suggested that customers use B.C. Hydro

CAREY RD. OR SAANICH BUSES.

Indian Summer Sale

AT CASHWAY

DON'T REPLACE—RE-FACE

We Feature FRIENDLY SERVICE Plus Lower than Average Prices

P-a-n-e-l-l-i-n-g

Ideal for Rec Rooms
MAHOGANY P/F PANELS
No. 1 grade. Dark, medium, light. 4.49

Beautiful Harvest Series
Auburn Pecan, Butternut Pecan, Golden Pecan, Morning Mist, Village Oak, Honey Pecan, Weathered Oak, Saddle Pecan. Each 6.89

BURLAP PANELS
Pumpkin Avocado, Sand each 4.95

RAINBOW SERIES
Fawn Chestnut 5.95 each
Burnt Walnut 5.95 each
Pine Hill, Winter Bark, Autumn Gold Each 13.95

NEW! Weatherwood Panelling
Cinnabar Wrangler, each 8.95

PITTSBURGH FENCE, OR SHINGLE STAIN
Top quality. Red, green or brown. Protect that new wood now! GALLON 4.69

PARTICLE BOARD
3/8 3.55 5/8 4.95 New low prices! 1/2 4.45 3/4 6.95

This Week's PLYWOOD Special
4 x 8 x 3/4 Sanded D Firply Only 9.85

Handyman Lumber Specials
2x4x6 Only 50c
2x4x8 Utility Studs 70c

FLOOR TILE
Armstrong and Cashway combine with great value on Dry Back Floor Tile. Our four most popular patterns. Armstrong Suggests 35c each. CASHWAY SELLS, each ..... 25¢

INSULATION SPECIAL
R7 15" x 80' x 2 1/2" Roll 6.95

BLACK & DECKER FALL TOOL SALE
A great line up of power tools priced right for Fall.
THIS WEEK
BLACK & DECKER'S 1/4" GENERAL PURPOSE DRILL—Model No. 5726. 1,000 R.P.M. Mfg. Sugg. Retail 16.95. FALL TOOL SALE 13.95

NO WAX FLOOR TILES
That's right!-100% pure vinyl floor tiles in 4 decorator colors. Do a 9x12 room for only 42.12. Priced right at each ..... 39¢

BIFOLD DOOR
1'6"x6'8" Plain Rotary Mahogany. Reg. Price 13.30. SALE 12.65
2'0"x6'8" Plain Rotary Mahogany. Reg. Price 16.10. SALE 15.30
2'6"x6'8" Plain Rotary Mahogany. Reg. Price 19.90. SALE 18.00
3'0"x6'8" Plain Rotary Mahogany. Reg. Price 21.70. SALE 20.65
4'0"x6'8" Plain Rotary Mahogany. Reg. Price 30.45. SALE 28.90
5'0"x6'8" Plain Rotary Mahogany. Reg. Price 35.70. SALE 33.90
6'0"x6'8" Plain Rotary Mahogany. Reg. Price 41.65. SALE 38.65

Garden Needs 20% Off
Our entire stock of garden tools, sprinklers, hoses, cedar planters, garden gloves. Why wait for Spring? SAVE NOW!!

TOILET SEATS
Sturdy and durable. ONLY 3.98

TUB ENCLOSURE
Sliding panels. Frost, amber or avocado. Each 39.95

CONCRETE PATIO SLABS
20x20x2 ..... 1.85 each
8x16x2 ..... 38c each
12x12x2 ..... 82c each
10x20x2 ..... 80c each
12x12x2 ..... 56c each
12x24x3 ..... 1.15 each

ROOFING SPECIALS
90-lb. ROLLED. Colors: Black, red, white, green. ONLY 8.95
50-lb. ROLLED ROOFING 7.95
210-lb. Truseal Shingles
We stock Cedartone, Crystal Black, Midtone Brown, Midtone Red, Pastel Grey, Pastel Green. Square ..... 19.95 100 sq. ft.

SLEGG'S LUMBER
3995 QUADRA ST.
PHONE 479-7151
Cashway Prices Are Lower

SIDNEY - NORTH SAANICH
Shop at our Sidney Store
5th ST. 656-1125

This Week's SPECIAL
4" Concrete DRAIN TILE Each 22¢
We stock elbows and tees.

CASHWAY

Who Lights the Way?

Regional board and school board politicians tussled Wednesday on whose responsibility it is to stop children smoking cigarettes.

The dispute arose during a one-hour review and discussion on proposed health services for schools within the Capital Regional District by public health officer Dr. A. S. Arneil.

Greater Victoria school board trustee Phillip Ney said a "big item" should be smoking and drugs.

But Capital Regional District chairman Jim Campbell said smoking is a disciplinary matter and accused school boards of not doing their job in this area.

"There are laws on the books but the schools do nothing," he said.

Both Ney and Saanich Peninsula school board trustee Rubymay Parrott said they do deal with it as a disciplinary matter.

Mrs. Parrott also denied a suggestion by one director that one school has an area set aside for teenagers to smoke.

Oak Bay Ald. John Goult wanted to know why smoking is a regional board responsibility.

Ney said it is because smoking is a health matter and the regional board has taken over responsibilities for health.

Dr. Arneil agreed that smoking is an important matter but his department's role was to provide information. Teaching this was a school responsibility.

He described the dispute as "a big hassle over something we are already doing" and said the biggest difference to children smoking would be if parents themselves stopped the habit.

Campbell said Dr. Arneil's job is to supply materials to schools and the educating of children is up to the schools.

"Unless the schools are prepared to exercise positive leadership, then all of the later health education is not going to be any good. There is no evidence that school boards have taken this problem seriously," he said.

Policewoman Reaches Milestone

LONDON (CP) — Daphne Skillern spends her spare time studying poetry, drama and European cookery and making silver jewlry. On duty she is Scotland Yard's newest commander with nearly 25 years' police service, more than half of it spent as a detective in some of the toughest areas in London.

"I am a policewoman by choice," she said. "As a young girl I wanted a worthwhile career and considered teaching, nursing and the police service, with some family pressure for nursing, but the police service seemed to me to offer the most satisfaction and it has."

Commander Skillern, 46, is the senior policewoman at Scotland Yard, headquarters of London's Metropolitan Police Force, and the highest-ranking woman officer in Britain. The metropolitan force, considered the country's senior police force, is the only one with officers holding the commander rank, roughly equivalent to an assistant chief constable.

Skillern's duties are confined to the metropolitan area, which covers about 800 square miles of the British capital and its suburbs. There are some 750 policewomen in the force which has a strength of 21,000. It is wrong to describe Skillern as the head of London's women police.

"The force now is completely integrated, with women and men sharing the same responsibilities and duties," she said. "In the past women joined mainly to work with children and women offenders. They still undertake these responsibilities, but as part of the general pattern of police work."

Skillern has been appointed to the Yard's D department, which is responsible for training and personnel, and she is in charge of section D5 with what she describes as the "grandoise" title of Development: Personnel and Training.

She also commands other sections which deal instruction, promotion examinations, married quarters and section houses which provide accommodation for unmarried officers.

She joined the Metropolitan Police in September, 1949, transferring to the Criminal Investigation Department (CID) after completing two years as a uniformed police officer. One of her early postings as a detective was to the Chelsea area of London, where she worked with a team of half a dozen male colleagues. She considers this one of the important milestones in her career.

"I was too young to have served in the armed forces and when I became a detective constable I was still a rather shy person," she said.

"Working with the CID helped to smooth the rough edges."

Earlier in her career she served in East and West London, where some of the toughest policing problems exist. She also has served in London's fashionable West End.

As she advanced she held responsible posts in departments dealing with a variety of subjects including care-and-protection cases, juveniles, missing persons and community and race relations.

SKILLERN . . . policewoman by choice

'Alternates' Approved

WASHINGTON (UPI) — In addition to soybean substitutes for beef and protein-fortified cakes which substitute for normal breakfasts, children eating in school lunchrooms can now be given "cheese alternates" made with vegetable oil, the agriculture department says.

Department officials said they have approved the use of substitute cheese products if local officials want to use them to help cut costs. The products may be made "from conventional ingredients such as milk and animal proteins and animal or vegetable fats."

The new substitutes cannot be used alone, however. Officials said they must be mixed with natural or processed cheese and melted into a blend. The blend must contain at least 50 per per cent real cheese.

Agriculture spokesmen said cheese "alternates" already are available in forms resembling mozzarella and American processed cheese. Meals containing the alternates as a supplement will be eligible for the normal government school lunch subsidy providing the alternates meet federal nutritional standards, a statement said.

A preliminary proposal to allow use of the substitutes was published in April and drew 66 public comments, mostly favorable. In reply to critics who opposed use of the products in cheese, agriculture officials asserted they are nutritionally equal to natural cheese and provide a cheap method of providing good nutrition for more children.

SWIM INSTRUCTOR COURSE OFFERED

Swimmers interested in teaching the sport can now sign up for leader and instructor courses being offered by the Red Cross and Royal Life Saving Society.

The two courses will be held together, beginning Sept. 29 and ending Nov. 17. Classes will be on Sunday and Wednesday evenings.

Candidates for either course must hold a Red Cross Bronze Medallion award, and minimum ages for the respective courses are 15 and 17 years.

Cost for the leader course is $10 and $25 for the instructor program.

Registration should be done through the Red Cross House, 382-3150.

ART GALLERY OF GREATER VICTORIA
384-4101
THE GALLERY SHOP PRINT SALE
100 NATIONAL GALLERY PRINTS FOR SALE
A NEW SHIPMENT!
SAT., Sept. 28th 10 a.m. to 4 p.m.
Sun., Sept. 29th 2 p.m. to 4 p.m.
MORRICE, GROUP OF SEVEN, BOBAK, BREEZE, SHADBOLT RIOPELLE, ETC.
$4 to $16 each
Mostly one-of-a-kind

Montague BRIDGMAN Ltd.
China Crystal Gifts
811 Government St 383-0821

SEIKO SCORES POINTS WITH SPORTS LOVERS.

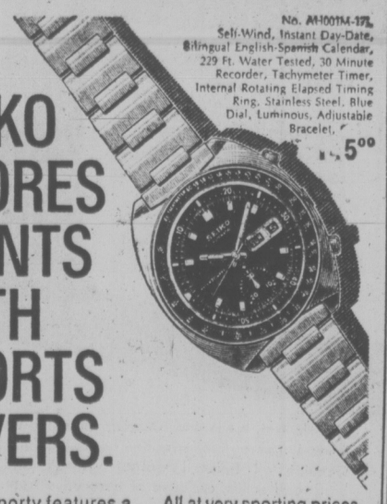

No. A-H001M-17L
Self-Wind, Instant Day-Date, Bilingual English-Spanish Calendar, 229 Ft. Water Tested, 30 Minute Recorder, Tachymeter Timer, Internal Rotating Elapsed Timing Ring, Stainless Steel, Blue Dial, Luminous, Adjustable Bracelet, 175.00

All the sporty features a man could want are found in these new Seiko watches. They have automatic self wind, an instant day-instant date change calendar, water resistance down to 229 feet, to name just a few. They also give you the accuracy and reliability of Seiko's 17 jewel movement.

All at very sporting prices. Because all Seiko watches are made by automation.

So you pay only for the timepiece, not the time it took to make it.

Come in today and see this great Seiko International Sport along with all the rest of our great Seiko collection.

Easy Terms
Chargex
Master Charge
1317 DOUGLAS
DOWNTOWN

ROSE'S LTD.
JEWELERS

Victoria Times
THIRD SECTION
family

Past Revived For Fall Fair

A country arts and food fair designed to preserve — and in some cases revive — vanishing modes of rural living is being planned by Citizens' Association to Save the Environment for the Thanksgiving weekend.

"The intent of this planned activity is to create public interest in some rural arts and crafts and food preparation," C.A.S.E. co-ordinator Gwen Mallard told The Times today. "Our essential aim is to encourage a move within the community towards self-sufficiency in food production and preservation, and towards a revival of those skills necessary for independent life support."

Displays, she said, will include butter churning, making yogurt and sauerkraut, and the baking of whole grain breads and buns will be a continuous operation during the two-day event — to be held October 13 and 14 (Thanksgiving Sunday and Monday) in the main building at the Saanichton Fair grounds.

"Additionally, there will be demonstrations covering the preparation of assorted soybean and vegetable protein dishes as meat substitutes," she said. "There will also be displays and demonstrations on various aspects of food preserving. Ideas for nutritional school lunches, snacks and hiking foods will add interest to the food section."

A second group of displays will cover organic gardening, fertilizing and composting. Of interest to those interested in rearing their own meat and poultry provision, there will be a small section on animal husbandry.

"Recognition and use of edible wild plants should also attract attention," said Mrs. Mallard, "and the marvel of bees and their honey will be expertly displayed and discussed.

On hand to offer advice including how to "cool store" vegetables will be a handful of organic gardeners from the area.

Members of the nearby Tsartlip Indian reservation will attend the fair to spin wool, make sweaters and display examples of beadwork and other native crafts. A larger weaving and spinning display by craftsmen from all over will be supplemented by quilting methods and pottery demonstrations in the crafts section.

For growth of awareness, said Mrs. Mallard, there will be information displays provided by Oxfam, the Rural Health Society, The Foster Parents Association and others.

"Information to provoke serious thought will also be covered in the environmental section — food and agriculture, consumerism, growth, energy and resource depletion and lots . . . on recycling," she said.

Meals will also be available.

DIGNITY DENIED

WINNIPEG (CP) — Death has become a taboo subject in our society and doctors do their best to avoid the dying patient, says Dr. Cyril Gryfe.

Two-thirds of deaths in North America occur in hospitals where the physician has at his disposal machinery which allows him to display his prowess "while little thought for the real dignity of life and death," Gryfe said.

Gryfe said children are never confronted with death in our society. They don't think about it and most fail to understand either aging or death.

Powdered Protein Proposed

Powdered eggs could provide a good source of low-cost protein to low-income groups and the supply of the product to consumers should be increased, Consumer Services Minister Phyllis Young said today.

If eggs in Canada are going rotten, she said, producers should have contingency plans to turn those eggs into powder before their value is lost completely.

She said powdered eggs are available on a retail basis but in such a small supply that most consumers are not aware of it.

Meanwhile, she said, the government has rejected the idea of banning the sale of cracked eggs in B.C.

Young said there was little proof that cracked eggs are a health hazard and if people wish to eat eggs, at a saving of 22 cents a dozen, this should be allowed.

At the same time, she said B.C. should be examining the benefits of the Canadian Egg Marketing Agency to both producers and consumers in this province.

"It's premature to make any definitive statements yet," she said, "but we should be looking into it."

TREE CARE CORNER
Q. How does one fertilize a large tree?
A. Using a crow bar, punch holes in the ground under the spread of the branches, 2 feet apart and 1 foot deep. Dispense 3 lbs. of any balanced fertilizer per inch diameter of tree trunk into the holes and water in well.
"The problem solvers"
479-8525 GREENLEAVES TREE SERVICES LTD. 386-1611

WANTED POTENTIAL ORGANISTS
We have the model to fit your budget and the sound to please everyone at
3400 DOUGLAS ST.
388-9177
Hammond Organ Studios

NEED FURNITURE?
the Whitewood Shoppe
Ready-to-Finish Furniture
has
Victoria's Largest Selection of UNFINISHED FURNITURE!
• Rockers • Roll Top Desks • Students Desks
• Tables • Chairs • Stools • Cabinets
• Childrens Furniture • Gun Cabinets • and Things
10% OFF All popular veneer
• DRESSES • NIGHT STANDS • DESKS
While Quantities Last!
NOW OPEN SUNDAYS 10 a.m. to 5 p.m.
Come in and see our selection today!
LOCATED AT 4488 W. SAANICH ROAD
IN THE ROYAL OAK SHOPPING PLAZA
Next to the Chez Ernest Restaurant

Wonderful World of Animals

By Dr. FRANK MILLER

Dear Dr. Miller: My pussycat, Pansy, is a nut for anything green. The only thing she hasn't tackled in the house that's green is the rug, and I'm just waiting. She's munched her way through several house plants and gotten sick several times while doing it. Whenever I let her outside on her harness, she dives into the grass and eats enough to get sick there too. She used to have a lot of hairballs but since I've combed her daily, she doesn't get any more of those. The other day I hit on something that might be the answer. It's a pet package of sandy soil and grass seeds that you water, then allow the sprouted grass to be mowed down by the cat. I know Pansy'll love it. I would think other green-loving cats would too, wouldn' they?—O.S.

Dear O.S.: Yes, the green green grass at home, particularly the young spouted grass grown in trays (or what have you) inside should help satisfy a cat's craving for greenery. Grooming the cat to rid of that loose hair helps too since one of the major drives a cat has for greens is related to the clean-out effect rough grass has as nature's own laxative and hairball remedy. This newly sprouted grass isn't as effective for that purpose, but your combing would make a hairball preparation less vital. If one is needed, a petrolatum-based product would be preferable to heavy coarse grass anyway.

Regardless of other offerings, some cats will still nibble on house plants when given the opportunity, so keep those plants hanging out of reach or otherwise inaccessible for their benefit and for the cat's too. A large percentage of these house plants are actually poisonous to pussy cats.

DEAR DR. MILLER: Since I've had a lot of trouble with fin-rot with my fishes I'd like to know what causes it and how I can keep more fish from getting it.—E.F.

DEAR E.F.: Fin-rot has many causes, bacterial and fungus infections being the most common. Basically, failing fish are infected with fin-rot vigorous specimens seldom are. Where it's a recurring problem, the tank is apt to be overcrowded and the water probably polluted. Your first step then would be to rectify any conditions in the tank which might contribute generally to poor health of your finny family. First, be sure that water conditions are right. Second, be sure you have enough room. Third, look to nutrition and other long-term factors. It's also helpful to start with healthy fish. (The losses among newly acquired fish are seldom related to fin-rot.

DEAR DR. MILLER: When an older cat has a fang that begins to fall over sideways in her jaw, is there anything that can be done about it? A tooth at this angle looks very strange on a cat.—D.A.

DEAR D.A.: It's unlikely anything can be done to salvage that tooth. Undoubtedly, it should be pulled to prevent further irritation and additional gum and possibly jawbone damage. Most likely, other teeth and possibly the gums need some help at the same time — which should be soon.

the Bay

CROCHET LESSONS

FOR BEGINNERS

Register now in the second floor wool department for lessons commencing October 15th. Choose your day, Tuesday, Wednesday or Thursday for 8 classes of two hours each (9:30 to 11:30 a.m.) to be held over a period of eight weeks. Your instructor will be Mrs. Dulci Smitz and the fee a modest $14. for 8 lessons. Register today to avoid disappointment.

Hudson's Bay Company

dear abby

At Odds with Odds

DEAR ABBY: You should have told "Mother of Eight Dolls" to tell the doctor who told her, "The law of averages is in your favor, 100 to one," to go back to medical school for courses in genetics and statistics.

Theoretically, no matter how many children of what sex a couple already have, the odds are very close to 50-50 that the next one will be a girl. Before this couple had had any children the doctor could have predicted that if they went on to have eight children, the odds were 256 to one against all eight being girls.

But, that isn't the question the doctor was asked. He was asked, "Of all families that have seven girls born already, what are the odds that the eighth will be a boy?"

In summary, the proper prediction to give this couple, if asked for advice concerning an eighth try for a boy, would be, "The normal odds are 50-50, but in your case there may be other factors causing you to bear only girls, so I would have to say that your eighth child is more likely to be a girl than a boy." — Sarah K. Weinberg, University of Washington School of Medicine.

DEAR SARAH: You belong at the head of the class, which is probably where you are. Congratulations.

DEAR ABBY: Please tell me if I am wrong or right. There was a TV program (a special) I had looked forward to seeing for a long time. I was invited to play cards that night, but declined because I wanted to see it.

About 15 minutes before it was to go on, in came my sister-in-law and mother-in-law! They don't live very far from me, and we see each other quite often. I get along fine with my sister-in-law, but my mother-in-law is a different story.

I said, "I'll fix coffee, but I so want to see a TV program which goes on in 15 minutes. Please stay and watch it with me?"

My mother-in-law said, "Don't bother making coffee, we can't stay." Then she pulled my sister-in-law by the arm and they left.

The next day my sister-in-law called and said, "For a smart woman, you sure are dumb!" Then she laid me out because I didn't just skip the TV program and entertain her and Mom.

I want your opinion on this incident.—Burning.

DEAR BURNING: I don't know why anyone (relative or otherwise) should drop in uninvited and unannounced and expect to be treated like an invited guest. They should have called first and given you a chance to say, "I'm sorry, but I have plans. How about tomorrow night?"

DEAR ABBY: I am a 18-year-old girl who has been married for two years. No kids. (I lost the baby I was P.G. with when I got married, and can't have any more kids.)

Like most couples, Bill and I have our fights, and when we do I call up my folks and mention it, and they drive right down to "rescue" me.

They live 300 miles away, and by the time they get here I've cooled off and so has Bill but they make me go home with them to think things over anyway. They treat me like a child — not a grown woman.

They're hoping I'll leave Bill for good because they never wanted me to marry him in the first place. He does run around on me sometimes, but he was only 18 when we got married, and I was the only girl he ever had, so maybe he just has to get it out of his system.

I sure wish my folks would quit trying to talk me into leaving Bill. I really love him even though we fight a lot. I feel like I'm being pulled in two directions.

I'm home now, wishing I was back with Bill. I'll take any advise you can give me. —Miserable.

DEAR MIS: If you're being "pulled in two directions" you're asking for it whether you realize it or not.

In responding to your calls, your folks understandably think you're asking for help. But if you really love Bill, quit whining to your parents every time you have a fight and get some professional counselling.

Alvarez-Welch Medical Report

By DR. WALTER ALVAREZ

Small, dark nodules on the wall of the abdominal cavity often result in severe menstrual pain. These nodules consist of cells which for some reason have broken free from the inside of the womb, and have come out through the Fallopian tubes on each side of the womb.

For a while, surgeons were operating on women with this condition — called endometriosis — and removing their ovaries in order to end menstruation, but today conservative gynecologists are often relieving the pain with contraceptive drugs, which stop ovulation (the emergence of an ovum — a tiny egg — from an ovary).

Some women have asked what an ovarian cyst is. A cyst is a bag of fluid ranging in size from a pea to a grapefruit or a basketball. Occasionally, a woman will have in the lower half of her abdomen a round, smooth, elastic mass, something like a rubber balloon full of water. (This is usually a large cyst on her ovary — which should be removed because it can be cancerous.

If it occurs in a young women, she may wonder if it will prevent her from becoming pregnant. it is likely to develop in only one ovary, which will be removed in surgery. If her other ovary and her womb are left, she should still be able to become pregnant.

DANGER OF CHOKING

The National Safety Council estimates that each year in the U.S. nearly 2,500 persons die needlessly from what is sometimes called a "cafe coronary" — choking on a big piece of meat which becomes lodged in the throat, making it impossible to breathe or talk.

Often the person gets into trouble because he has been drinking too much alcohol, and hence is not careful enough to cut up his meat and chew it well before he tries to swallow it. Or he talks with his mouth full and "inhales" it accidentally.

To his friends, it looks as if he is having a heart attack or a stroke, as he stands up and flails his arms. As Dr. W. C. Eller, an expert on the subject of "cafe coronaries," said recently, "These people cannot talk or breathe. If they can't talk, you can be sure there is a piece of meat stuck in their throat and you also can be sure they will be dead soon unless somebody gets it out."

All that has to be done is to reach into the person's throat far enough to grasp the piece of meat, and pull it out. Dr. Eller says that there is no sense trying to give the person mouth-to-mouth resuscitation without removing the obstruction. Also don't wait for an ambulance, because the person is not likely to live that long.

Recently, someone invented an instrument for pulling out a piece of meat that has lodged so far down in the throat that it cannot be pulled out by someone using his fingers. It is called the Choke Saver, and it is made by a company called Dyna-Med in Leucadia, Calif. It would be a good idea for restaurant managers to have one handy.

A BETTER DEAL

I just saw a release from the National Gay Task Force, located at 80 Fifth Ave., New York, N.Y. which says that "The diagnosis of homosexuality as an illness has been the cornerstone of oppression for a tenth of our population."

Until recently, people's treatment of homosexuals has been cruel and unjustified; homosexuals learned to think of themselves as freaks, and they suffered from discrimination in all areas of their lives. They have been turned away from jobs and military service; they have been ruled against in adoption and child-custody cases, and they have been limited by immigration laws. They have not even had good health care.

Now, some progress has been made. I read that the Group for the Advancement of Psychiatry, the National Association for Mental Health, and the American Psychological Association have all stated that homosexuality is not an illness. And now the American Psychiatric Association's Board of Trustees has ruled that "homosexuality . . . by itself does not necessarily constitute a psychiatric disorder."

Today many psychiatrist and physicians say that they look on homosexual people much as they look on left-handed people; they, the homosexuals, are simply showing a variation in human behavior that is a form of sexual behavior, and it should not be considered a mental disorder.

Interestingly, Freud said that homosexuality "cannot be categorized as an illness," and yet psychoanalysts and pyschiatrists for years have been treating homosexuals as "sick people" and assuming that they want nothing more than to be changed into heterosexuals. Many homosexuals disagree with this kind of thinking.

YOUR HOROSCOPE

Forecast for Sat., Sept. 28

By SYDNEY OMARR

ARIES (March 21-April 19): The learning experience is emphasized. Areas which had been closed will now open. It remains only for you to enter. Means toss aside preconceived notions. A whole new world could be awaiting! Gemini, Sagittarius and Virgo persons may be in picture.

TAURUS (April 20-May 20): Involvement is featured. Know it and don't play games where emotions are concerned. Member of opposite sex has serious intentions. Adjustment in lifestyle is indicated as you remodel home or plan change of residence.

GEMINI (May 21-June 20): One who threatens is bluffing — you will have backing of those in authority. Be selective. Choose quality. Don't fear the unknown. Your intuitive powers work overtime. You can trust hunch. Pisces, Virgo persons may be involved.

CANCER (June 21-July 22): What seemed out-of-reach now becomes a matter for practical consideration. You are given more responsibility — and material. You are in charge of personnel — your ideas about policy are put into action. In personal life, there is "heavy involvement."

LEO (July 23-Aug. 22): One who makes promises has motive you might not approve. Best for you to examine style, methods, effects on future — and your potential. The so-called "easy way" may be paved with thorns rather than roses.

VIRGO (Aug. 23-Sept. 22): Wanting to start anew may not be enough—key is to check legal aspects and to be aware of liens, claims. Leo, Aquarius persons could play significant roles. Be independent but not arrogant. Don't attempt to be your own lawyer.

LIBRA (Sept. 23-Oct. 22): Teach and learn — gain indicated if you share knowledge. You are on right track but lack basic information. This will be forthcoming from unorthodox source. Aquarius, Leo persons could play significant roles.

SCORPIO (Oct. 23-Nov. 21): Shake off shackles. Means you are permitting yourself to be tied in emotional knots. Key is to enlarge horizons. Don't be painted into corner. Give yourself room. Check travel possibilities — open lines of communication.

SAGITTARIUS (Nov. 22-Dec. 21): Judgment could be clouded by what appears to be a "bargain." In actuality, you may be paying through the nose for an illusion. Be specific, frank and factual. Then others will respond in like manner — which is what you need.

CAPRICORN (Dec. 22-Jan. 19): Conditions now are more flexible than in recent days. You make changes and there could even be a temporary change of scenery. Member of opposite sex is in picture. Gemini, Virgo persons could figure prominently.

AQUARIUS (Jan. 20-Feb. 18): Money, budget, decision connected with special purchase — these are highlighted. Taurus, Libra individuals are in picture. Your sense of what is right surges to forefront. You act on principle — and are the better for it.

PISCES (Feb. 19-March 20): Cycle is such that you can ingratiate yourself with those who pull strings. Be sure of what you really want — before you ask for it. See persons in light of reality rather than through haze of wishful thinking. You can deal from position of strength.

IF TODAY IS YOUR BIRTHDAY you are creative, attractive to opposite sex, stubborn and temperamental. By October, your lifestyle changes. If single, marriage is upcoming in 1975. Leo, Aquarius persons are drawn to you. This past April was perhaps your most significant month of the year. You are a leader, an innovator. And many around you are envious, resentful.

Kmart

Gives Satisfaction Always!

DISCOUNT BOMBSHELLS

ON SALE SATURDAY FROM 9 A.M. WHILE QUANTITIES LAST.

RHODODENDRONS

NOW IS THE TIME TO PLANT

Choose from a beautiful assortment of Rhododendrons—Gallon size.

SPECIAL DISCOUNT PRICE 1.39 each

WEAR-EVER TINWARE

Large assortment of aluminum bakeware to choose from. K-MART VALUES to 2.17 each.

SPECIAL DISCOUNT PRICE 1.23 each

COLA GLASSES

7-Oz. Cola glasses—8 to a pack. Ideal for entertaining.

SPECIAL DISCOUNT PRICE 53¢ pack

FUJICHROME

COLOR SLIDE FILM

36 Exposures—Processing included. Limit 6 per adult customer.

SPECIAL DISCOUNT PRICE 3.99 each

BATH TOWELS

Absorbent — 100% cotton terry bath towels in assorted colours. Approx. size 20"x38".

SPECIAL DISCOUNT PRICE 79¢ each

Miss VO5 Hairspray and VO5 Hairspray

Two Great Hairsprays

7-Oz. size, Regular or Hard to Hold.

SPECIAL DISCOUNT PRICE 79¢ each

From Our Delicatessen

HAM

Cooked and slice. Ideal for school lunches.

SPECIAL DISCOUNT PRICE, lb. 1.99

3986 SHELBOURNE STREET

University Heights Shopping Centre

CHEW'S 15th ANNIVERSARY SALE

ZENITH 26" GIANT SCREEN CONSOLE

CHROMACOLOR® As Shown ONLY 649.00

1st COME — 1st SERVED — LIMITED QUANTITIES

We Also Have a Limited Quantity of 1974 Zenith Models on at "Last Call" Clearing Prices.

AS SHOWN, In the smart Modern style, this handsome lowboy console reflects fine detailing throughout. Genuine oil finished walnut veneers and select hardwood solids, exclusive of decorative front.

WIN! A 12" Black and White TV-Radio Combination. Door prize drawn in December.

WAYNE CHEW
Government Certified Technician

CHEW'S TV AND STEREO LTD.

Established in 1959

2280 CADBORO BAY ROAD

(Two Blocks East of Oak Bay High School)

HOURS: 10 a.m. to 6 p.m. Daily; 10 to 10 Fridays

SUSAN CHEW

"ALWAYS CHEWS THE BEST FOR LESS"

Phone 592-2333 Anytime

The Toy Shop

1834 OAK BAY AVENUE

598-3832

12:00 to 5:00

CLOSED MONDAYS

DON'T BUY A SCANDINAVIAN TEAK WALL UNIT

BEFORE YOU HAVE SEEN OUR COLLECTION AND DISCOUNT PRICES — You could be paying too much.

UNIT SHOWN: $299.95

Choose from one of Canada's largest selections of WALL UNITS in TEAK, OAK and WALNUT in all price ranges from $200 to $2,000. We carry all kinds of wall units including modular systems.

The popular modular wall systems allow you to design your wall unit to fit your requirements. You may incorporate in your wall unit a wide range of modules, for example: bar cabinet, "home office" unit, china cabinet, drawer unit, storage units for records, linens, etc., TV and Stereo Unit, bookcases, etc., etc.

At Scan-Craft we carry no less than 8 different modular wall systems with a total of 95 different modules to choose from.

We import direct from Scandinavia's leading manufacturers, and since we do not have a fancy show room in a high rent district our low overhead allows us to operate on a low mark up. We offer you savings of 20-40%.

Phone our local representative: PHONE: 388-4646 for a FREE brochure. She will be happy to show you our complete range of fine furniture and help you with advice on any decorating problem. No obligation, of course — or write us directly and we'll send you our brochure by return mail.

SCAN-CRAFT DISCOUNT FURNITURE

1111-210 Oak St., Toronto, Ont. M5A 2C9

CAVEAT EMPTOR:

Misused Credit Creates Havoc

By LYNNE GORDON

Credit, used intelligently, can offer advantages — but if it's misused, it can also create havoc with our lives. Only you can decide what is a necessity or a luxury in your life style . . . and what is worth the high price of credit.

But if you have to borrow for whatever you need . . . or want . . . look around. There are many places to go for a loan. You can finance most major purchases where you buy the goods . . . through the store, or through a finance company, to whom the store defers its "loan paper". Or you can deal directly with a finance company . . . or a bank.

The main thing is to shop for your loan just as you would for any other product or service. You can . . . and should . . . bargain, haggle and deal for your money — and choose a lender who treats you like an individual (not a formula) and gives you the best deal. Don't let yourself be ripped-off by falling for extravagant promises from money lenders. Some ads for loans are aimed at making you feel that you couldn't get a loan anywhere else. If that's really true, look out . . . the interest rate may be killing. Take time to comparison shop. Most of us have borrowed money at some time, but few really know how to negotiate a loan. That's foreign to us. We're trained to think that money-lenders are doing us a favor, whereas in reality we are keeping them in business.

The biggest single factor in a loan is the interest rate. Did you know that the interest you pay on a loan can vary from six per cent to 36 per cent? . . . And even beyond that, if you get into the hands of a loan shark? And there is the **true** rate of interest you pay, versus the quoted rate. You'd be surprised how few people really know the true rate of interest they are paying. Do you? How much?

For example: One per cent a month doesn't sound like much . . . but it is more than 12 per cent per year. And one-and-a-half per cent each month (which is what most stores charge on overdue accounts . . . and subtle form of credit) adds up to over 18 per cent a year as a TRUE rate of interest.

On many life insurance policies, you can borrow for as little as six per cent per year (after all, it's your money . . . you are simply borrowing it back for a short period, while keeping your insurance coverage intact).

If you do not have a policy to borrow against, go to your Credit Union or your bank . . . and then finance companies. As you go farther down the list, the interest rates generally go up. For most people, the main source of loans is the bank.

In the past, most banks offered very little advice on "shopping" for a loan. But the business is more competitive today and banks have to hustle for their share, so the attitude is changing . . . and will change even faster if you help it along by insisting on getting all the facts and the best possible deal for yourself. Don't be pressured or double-talked into the standard, top-rated "consumer loan package", if you believe your past history of repayments, your credit rating or your collateral qualify you for better treatment.

Why shouldn't you get the best rate, if you have been a good customer, paid your bills and have a secure position? Don't be intimidated by the old, stuffy, money-manager type, either. Try a few banks until you hit a progressive one. You'll meet a different breed of manager . . . maybe even a woman. But no matter where you do business for your loan, make sure you clearly understand the rate of interest you are expected to pay . . . before you sign. Ask how "locked-in" you'll be, how much you will be paying each year in dollars and cents . . . and how much total interest over the entire period of the loan . . . it may make you think twice about the AMOUNT you are borrowing or whether you should borrow at all!

Another good thing to note, if you go to a finance company and if your loan is for less than $1,500, they are allowed to charge only up to 24 per cent (only) . . . but if the loan is for more than $1,500, they can charge a higher rate of interest. So some of them try to tempt you over the magic number, suggesting you should have a little more to "take care of the unexpected" or "group all of your bills into one payment" so that they can jack up the rate. The "easy terms" of a personal loan must be stated at the true rate — which may go as high as 36 per cent. And remember, lower monthly payments make for higher finance charges.

As a general rule, the greater the risk a lender takes, the higher the interest he must charge. That's fair enough . . . but if you are reasonably well qualified, don't let them make you feel like a poor risk and charge you the highest rate before you have really gone out "shopping for money".

To sum up . . . if you need to borrow, there's your shopping list:

1. Carefully decide how much . . . or how little . . . you need (It will cost you more to borrow more than you need).

2. Check out all the possible sources . . . comparison shop . . . keep notes of the real cost you are being asked to pay.

3. When you decide where to "buy", make sure the real annual interest rate is written into your contract . . . and be certain there are no hidden surprises, like insurance or service fees, which are sometimes built in as "extras". And check to see if you have an "open-end" clause, so that you can pay it off quickly if possible . . . and save yourself some money.

Go shopping for money . . . it may be the best buy you ever made.

THE TIME is approaching when people will no longer need money to transact business deals, but will simply reach into their wallets and charge it. Four banks, the Royal, Commerce, Toronto-Dominion and Canadienne, have issued 2,600,000 credit cards which can be used in the United States, Great Britain, Japan and a number of other countries.

Tibetans Really Tie the Knot

BELLEVILLE, Ont. (CP) — Kesang Dolm Wogmatsang and Paljor Gyatso Rongae were married in August in the first Tibetan wedding ceremony held in Canada.

Miss Wogmatsang, a secretary, and Rongae, who operates a handicraft shop in Toronto, were married by two Tibetan lamas at the home of the bridegroom's brother, Gnoedup Rongae.

Because weddings performed by Tibetan lamas are not recognized in Canada, the couple were married earlier in the day in a civil ceremony performed by Hastings County Judge Russell Honey.

Until recently, Rongae was a member of Belleville's Tibetan community, the largest in Canada. He and his wife escaped from Tibet as children, trekking over the Himalayas in 1959 after the Chinese Communists overthrew the Dalai Lama as religious and secular ruler of the country.

They met 2½ years ago when both were studying in New Delhi. Rongae arrived in Canada last January and Miss Wogmatsang joined him four months later.

Rongae said a Tibetan wedding is neither a religious nor legal event but purely a social recognition of the changes status of a man and a woman and their agreement to live together.

Lamas bless the union by tying a thread around the The parents of the bridegroom place a scarf around necks of the bridal couple. the necks of the pair and the guests follow suit to symbolize recognition of married status.

MRS. TENZIN Rongae, mother of the bridegroom, places a scarf around the necks of Paljor Gyatso Rongae and his bride, Kesang Dolma Wogmatsang, during their wedding in Belleville, Ont. Earlier, lamas had tied a thread around their necks during the first Tibetan wedding ceremony held in Canada. (CP photo.)

TOMATO, SOUR CREAM MARINADE

¾ cup dairy sour cream
2 teaspoons minced fresh dill or dill seed
⅛ teaspoon salt
Dash pepper
5 tomatoes, cut in wedges

Combine sour cream, dill, salt and pepper. Pour over tomato wedges. Marinate for 1 hour before serving. 6 servings.

Magnavox Videomatic® Color Consoles are extra tested for extra reliability

The color TV with an "electronic eye" that automatically adjusts the picture to changing room light . . . must pass 24 straight hours of reliability testing — and, if it doesn't pass, it doesn't leave the Magnavox factory. Only Magnavox, of the five leading makers of solid-state color TV does this extra testing for extra reliability. Look for the O.K. seal. It's your guide to the most reliable color TV in the history of Magnavox. Possibly in the entire color TV industry.

Model 4786 — Magnificent Mediterranean breakfront styling with 26" diagonal screen. Also available in Early American. $995.95

What a difference watching a Magnavox

. . .WHILE THEY LAST
ALL PRIOR MODELS, DISCONTINUED MODELS AND FLOOR SAMPLES SLIGHTLY MARKED, CLEARING AT REDUCED PRICES.

THE TRADERS
OPEN NIGHTLY 'TIL 9
715 FINLAYSON ST. Ph. 388-6264

COME IN AND HANDLE A HONDA

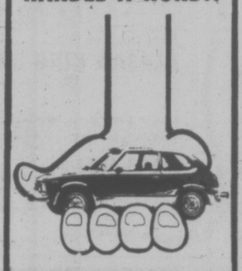

HONDA CAR CENTRE
FIRST PRIZE
Win a New SX70 POLAROID CAMERA KIT
See Page 17

Dine Downtown at the
Family Restaurant
Enjoy satisfying, inexpensive "dining-out" often at SCOTT'S!
Open 24 Hours Every Day For Your Dining Pleasure
SCOTT'S RESTAURANT
650 YATES at Douglas

CREST MOTOR INN
BUSINESSMEN'S LUNCHEON
11:30 a.m. to 3:00 p.m.
Featuring Daily Specials
PROVINCIAL DINING ROOM AND COFFEE SHOP
OPEN WEEKDAYS 7 a.m.-10 p.m.
SUNDAYS and HOLIDAYS 8 a.m.-10 p.m.
386-2421
544 BELLEVILLE ST.
Facing the Inner Harbour

John McMaster
See Our New Fall Fashions Now
For Ladies
Beautiful Tweeds and Other Fabrics English Made by Rogant

Rogant Tweed and Camel Work Suits	125.00 to 129.00
Rogant Tweed Coats	89.95 to 125.00
Dalkeith Wool Suits — Plain and Plaids	89.95
Large Selection of Fall Rain Coats	From 39.95
With Zip Liner	53.00
Large Selection of Wool Skirts — Plain and Tweed	From 16.50 to 40.00
English Albeo Pantie Hose	From 1.49

1012 Fort Street 384-4712

BUY IT!

A $5.00 ITEM COULD COST YOU $250.00
PLUS UNFAVORABLE PUBLICITY AND MAYBE EVEN A PRISON SENTENCE

What a stunning blow to be caught! You may try to wangle your way out of it, stutter, stammer—even cry. But there is no escaping the fact that you have committed a crime punishable by law.

An Important Message to Thoughtful Teen-agers and Parents

Shoplifting is stealing, and stealing is a criminal act. So-called high spirited "fun" and youthful "pranks" can cause young people a lifetime of trouble. Too many teen-agers are unaware of the serious harm that a criminal record, no matter how trivial, can do to their lives and futures. Remember, shoplifting is not a sport, IT'S A CRIME!

DON'T BE A LOSER . . . Shoplifters Are Prosecuted
It is a crime if you steal even a lipstick or a candy bar.

Inserted in the Public Interest by
VICTORIA'S DAILY NEWSPAPERS

APPLY NOW
for healthy lawn and garden growth next Spring

7 lb. carton $1.50
40 lb. bag $5.95

The time to prepare for healthy spring growth of lawns, shrubs, plants and flowering bulbs is right now. And the products you need to do the job are Green Valley 3-15-6 Winter and Spring Lawn Food *and* 3-15-6 Bulb Food. Their special formulation gives a non-burning, lasting supply of phosphorous plus a balance of soluble nitrogen and potash. Does a better job than straight bonemeal – at less than half its price. Choose the package that suits your needs . . . and get ready for a healthier lawn and lovelier flowers next spring.

GREEN VALLEY
"Best on earth"

WATER CUT SPARKS BUCKET RUSH

HONG KONG (UPI) — Water rationing sent the price of pails skyrocketing today, and housewives staged a "bucket rush" on the marketplace.

Under the rationing system which was in its first day, water initially will be turned off from 10 p.m. until 6 a.m. beginning Oct. 9. After Oct. 30, water will be turned on only four hours each day.

After the govenment announced two weeks ago that water would be rationed, several complaints of gross profiteering from the sale of water containers were made to the consumer council, a government organ set up this year to control the price of goods.

Setback For Cabot

Actor Sebastian Cabot, who suffered a stroke in July, is "doing nicely" in Royal Jubilee Hospital following a relapse, his wife Kay said Thursday.

Cabot had left Jubilee and moved to Gorge Road Hospital to recuperate, but had to be readmitted to Jubilee Sept. 12, she said.

The 55-year-ol actor is best known for his portrayal of Mr. French in the television series Family Affair.

The Cabots live in Deep Cove.

FOLLOW THIS VICTORIA ENTERTAINMENT GUIDE

BUTCHART GARDENS. OPEN EVERY DAY 9 A.M. TO 9:30 P.M. Many pleasing features combine to add to your pleasure. Regular admission at the International Entrance covers them all: Entertainment . . . Ross Fountains in their majestic "Ballet to the Stars" . . . romantic after-dark illumination . . . 6 gardens—fabulous Sunken Garden, English Rose, stately Italian, quaint Japanese, Lake and Stage Show Gardens . . . plus the Begonia Bower, Show Greenhouse, fascinating Seed and Gift Shop. Restaurant and coffee bar service available.

BUTCHART GARDENS SUGGESTS: COMBINE THEM ALL INTO ONE GRAND, THRIFTY OUTING—The Gardens by daylight . . . entertainment . . . romantic night lighting featuring the Sunken Garden, and the Ross Fountains in their majestic "Ballet to the Stars." Regular admission covers them all. For added pleasure, dine in the Floral Restaurant.

BUTCHART GARDENS ROMANTIC NIGHT LIGHTING EVERY EVENING FEATURING THE FABULOUS SUNKEN GARDEN AND THE SPECTACULAR ROSS FOUNTAINS IN THEIR MAJESTIC "BALLET TO THE STARS." — As darkness takes over, a thousand hidden lights combine with the moon and stars, the hills, trees and shrubs, lakes, lily ponds and fountains, to create a fairyland softly scented by the flowers—a spectacle so unusual, so grand it's indescribable! This alone is worth coming to see.

BUTCHART GARDENS — KNOWN THROUGHOUT THE WORLD FOR THEIR INCREDIBLE BEAUTY . . . EVER CHANGING, ALWAYS LOVELY!—Skilful planning, constant replanting, dedicated gardeners pooling their ideas and knowledge, keep them that way week after week, season after season. Developed from an old abandoned limestone quarry over half a century ago they have grown to become one of the world's most unusual, written-about, talked-about, admired attractions.

BUTCHART GARDENS FLORAL RESTAURANT — Open every day, 11 a.m. to 7:00 p.m., serving delicious lunches, afternoon teas, and delightful buffet suppers in the evening. Continuous Snack and Coffee Bar Service.

BUTCHART GARDENS SPARKLING ENTERTAINMENT, MONDAY-FRIDAY INCLUSIVE—Adding a touch of hilarity in a musical way the "Butchart Gardeners" will entertain you 1:30 to 3:30 p.m. and 5:30 to 7:30 p.m. Also color film at dusk.

SATURDAY, SUNDAY, 1 to 3 p.m.—A group of zany but very talented musicians, "The Butchart Buskers", with John Dunbar will entertain you. In the early evening, 5:30 to 7:30, the "Butchart Gardeners", adding a touch of hilarity in a musical way, will add to your pleasure. Also color film at dusk.

BUTCHART GARDENS — MOST GRACIOUS WAY TO ENTERTAIN YOUR FRIENDS. PLAN NOW!

INTRODUCTION TO SAILING CRUISE—With instructor. 3-hour tour from Inner Harbor. Tony Burton Sailing School. 383-4011.

THE OLD FORGE—Dancing six nights a week to the fabulous sounds of the Brothers Forbes in one of Canada's largest and most luxurious night clubs. Excellent late evening menu. No tables reserved after 9:00 p.m. Fridays or Saturdays, Strathcona Hotel, 919 Douglas St. 383-7137.

WIG & DICKIE THEATRE RESTAURANT — Victoria's only "Old Country Singalong", plus dining and dancing. Reservations recommended. 385-6787. Wilson Inn, 850 Blanshard.

THE THATCH CABARET — Dance nightly to the exciting sounds of JADE in Victoria's Swingingest night spot. Open nightly until 2 a.m. at the Royal Oak Inn, 4676 Elk Lake Drive. Reservations, 658-5231.

The Nordic Invasion

Little Denmark

Dinner Music by GLEN STEVENSON at the Piano Fri., Sat., Sun.

31 BASTION SQ.

OPEN FROM 11:30 a.m. — 2:00 p.m. 5:00 p.m. — 10:00 p.m.

Reservations 385-8833

Magnifique

"It speaks for itself"

Antonio's

fine cuisine

OPEN TUES.-SUN. inclusive From 6:00 p.m.

384-7014

No. 2 Centennial Square

Next to the McPherson

AT THE MARINA

Dine and Dance to the Sounds of IRV LANG TRIO

And The Songs of RUTH STEED

Famous For Our . . . ALASKA KING CRAB LEGS

For Reservations 598-4511

The BENNETT Family OAKBAY MARINA Restaurant

The Italian Experience

Verdi's Ristorante

Listen to the Sounds of KEITH COOPER (Thurs. - Sat. from 7:00)

DINE AND DANCE TO THE BRUCE THOMPSON TRIO (Tues. - Sat. from 8:30)

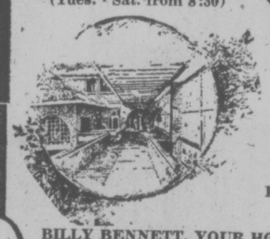

634 Humboldt Nootka Court

Across from the Empress or Walk-through from Courtney Street

Reservations Suggested 385-3441

BILLY BENNETT, YOUR HOST, SAYS . . . "There are only three places to eat — Verdi's, The Marina or at Home!"

"TWO HOURS OF INSPIRED NOSTALGIA" — Vancouver Sun.

"A GUTSY, FUNNY MOVIE" —Toronto Sun

"A FUNNY AND TOUCHING MOVIE WITH UNIVERSAL APPEAL" —Windsor Star

The APPRENTICESHIP of Duddy Kravitz

At 7:00 and 9:10

CLOSED SUNDAY

OAK BAY 598-2213

MATURE ENTERTAINMENT Warning: Frequent swearing, coarse and suggestive language. B.C. Director.

Adults $2.00; Students $1.75; G.-Age $1.00; Children 75c

THE THREE STOOGES CO AROUND THE WORLD IN A DAZE

Plus

HAVE ROCKET WILL TRAVEL

The THREE STOOGES

FAMILY MATINEE SATURDAY and SUNDAY September 28 and 29

ALL SEATS $1.00

SHOWTIME 1:00

382-5922 • Douglas & Humboldt in NOOTKA COURT.

TOWNE Cinema

ACCIDENT PRODUCTIONS

Presents

FROM ENGLAND

T-REX

with

BLUE OYSTER CULT

SUNDAY, OCT. 20, at 8 P.M.

VICTORIA MEMORIAL ARENA

TICKETS: $6 advance, $7 at door.

NOW ON SALE AT THE ARENA BOX OFFICE

9 a.m. to 5 p.m. daily except Sunday.

WOULD YOU BELIEVE . . .

TEENAGERS IT'S RIGHT ON!

ICE

THAT IS!! TONIGHT AT VICTORIA MEMORIAL ARENA

GUYS 'N GALS SKATING PARTY

EVERYONE HAS A CHANCE TO WIN

- GREAT PRIZES
- TRANSISTOR RADIOS
- TICKETS FOR T-REX
- TICKETS FOR N.H.L. GAME
- TOP 20 MUSIC

IT'S ALL HAPPENING TONIGHT

MOVIE GUIDE

SECOND HILARIOUS WEEK LAUGHTER ALL THE WAY!

SIDNEY POITIER · BILL COSBY And HARRY BELAFONTE As Geechie Dan

UPTOWN SATURDAY NIGHT

They get funny when you mess with their money.

A First Artists Presentation

FLIP WILSON

GENERAL ENT. CORONET 826 YATES 383-6414

Tonight at 7:10 — 9:15 p.m. Sat. at 1:15, 3:05, 5:10, 7:10, 9:15

Golden Age $1.00 Children 75c

HELD OVER!

Now they do to the C.I.A. what they did to the Army in M*A*S*H

SUTHERLAND & GOULD

together again as S·P·Y·S

Mature Entertainment

"Warning Occasional Coarse Language. B.C. Dir."

ROYAL 805 Broughton - 383-9711

DAILY at 1:50, 3:45, 5:35, 7:30, 9:25 LAST COMP. SHOW 9:00 p.m. Doors Daily at 1:15 p.m.

NOW AT TWO THEATRES

Vigilante, city style — judge, jury, and executioner.

A Paramount Release

DINO DE LAURENTIIS Presents

CHARLES BRONSON

in a MICHAEL WINNER film

"DEATH WISH"

Warning: "Coarse language and brutality throughout" —R. W. McDonald, B. C. Director.

CAPITOL 895 YATES—384-8611

Today at 7:20, 9:20, only Sat. at 1:20, 3:20, 5:20, 7:20, 9:20

TILLICUM Drive-In BURNSIDE AT TILLICUM—382-7531

GATES 7:15 SHOW AT 8:00

EXTRA — Drive in only "Parallax View" Mature.

Free Magician Show

Hey Mom, This Sunday why not treat the kids to an eye poppin' free Magician Dinner in the Sherwood Dining Room. They can order from "Robin Hood's" special Kiddies' Menu, that's full of delights to suit the little ones.

Make your Reservations for 6:00 or 7:30 p.m.

Phone 386-1422

Sherwood Park Inn

123 Gorge Road East, On Hwy. 1A

TOMORROW

McPHERSON PLAYHOUSE 2 Shows: 6 and 8:30 p.m.

World Adventure Tours presents

SWINGING OLD LONDON

beautiful all-color TRAVELTALE FILM

narrated in person by NICOL SMITH

From Soho to Hyde Park and Kensington Gardens. Visit Madam Tussaud's wax works, Chelsea, Portobello Road, Woburn Abbey, behind the scenes with the Palace Guards. AND MORE!

RES. $3.25, $2.75, $2.25

AT THEATRE PH. 386-6121

The worlds greatest lover never refuses a challenge.

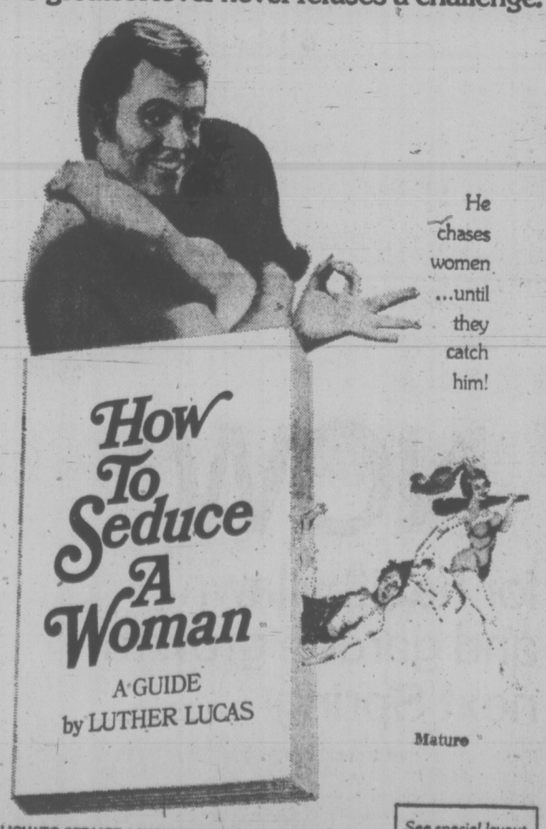

He chases women ...until they catch him!

How To Seduce A Woman

A GUIDE by LUTHER LUCAS

Mature

FORWARD FILMS presents "HOW TO SEDUCE A WOMAN" A CHARLES MARTIN PRODUCTION Starring ANGUS DUNCAN, ALEXANDRA HAY, ANGEL TOMPKINS and HEIDI BRUHL. Written and Directed by CHARLES MARTIN IN COLOR DISTRIBUTED BY CINERAMA RELEASING

See special layout in February PLAYBOY

STARTS TONIGHT

fox cinema quadra at hillside 382—3370

Nightly at 7 and 9

Feature: 7:10 and 9:10

Box Office Opens 6:45

The James Bay Inn 270 Government Street 384-7151

Dance to The New Friends At: FOGHORN

JOHN MINSHALL PRESENTS

SWISS MIME MASK THEATRE

MUMMENSCHANZ

One of the original and delightful, most theatrical events seen here in a long time. brilliant and witty N.Y. Times

TUES., OCT. 1
McPherson Playhouse
Tickets $6.50, $5.50, $4.50

WITOLD MALCUZYNSKI
"the international piano virtuoso and Chopin interpreter"

WED., OCT. 2
McPherson Playhouse
Tickets $6.50, $5.50, $4.50

Tickets For Above Events Available at McPherson Box Office 386-6121

Tonight and Saturday
AUDUBON WILDLIFE FILMS
"SMALL WORLD"
Personally narrated by Fran William Hall
Newcombe Auditorium
(Provincial Museum)
(south entrance off Superior St.)
8:00 p.m. both nights
2:30 p.m. Saturday matinee
$4.00 Season Tickets
$1.00 Single Ticket
(available at door)

OPEN SPACE
510 FORT 383-8833

FRI., SEPT. 27 8:00 P.M. — Canadian Filmmakers Series Program No. 3
SAT., SEPT. 28 8:00 P.M. — Canadian Filmmakers Series Program No. 1. Great Films from Toronto — Don't Miss Them!
SUN., SEPT. 29 8:30 P.M. — Live in Concert, "Huckle" Folk Concert $1.50.
NEXT WEEK — Paul Simons (Oct. 4) Eric Park & Wayne Vliet Live in Concert (Oct. 5)
Films: UMBERTOD, NEO-REALISM — (Oct. 6).

ESQUIMALT SPORTS CENTRE
Presents
A & W Drive-In
FREE SKATING PARTY TONIGHT
8:15 to 10:30 P.M.
Free admission ticket from your A & W Drive-In with purchase of a Teenburger.
No Tickets Sold or Available at the Door.

PEARKES Arena 3100 TILLICUM 386-6684

PUBLIC ICE SKATING
FRIDAY
7:00-9:45 p.m.—Public
SATURDAY
Family
10:30-12 noon
1:30-3:30 p.m.—Public
8:00-10:00 p.m.—Public
SUNDAY
1:30-3:30 p.m.—Public
7:00-9:00 p.m—Public
PARENTS and TOTS
Mon., Wed., Fri.,—10-11:30 a.m.
Thurs.—1:30-3 p.m.
Learning Carts Available

---

the Duke's
Steak and Lobster, $6.95
LIVE ENTERTAINMENT
SAT.—CONTEMPORARY MUSIC
4558 CORDOVA BAY RD.,
EVENING RESERVATIONS, PLEASE, 658-8922

THEATRE Wild Geese RESTAURANT

Old Country Sing-a-Long & Dance
WITH ERIC, BOB & JOHNNY
Tuesday thru Saturday 6-9 p.m. - Show 9 - 2 a.m.
Come to Dinner - Beef's our Specialty
THE WILSON INN 850 Blanshard St. - Reservations 385-6787

ESQUIMALT SPORTS CENTRE

ICE SKATING
SATURDAY
10:30 a.m. to 12 Noon
FAMILY SKATING
2:00 p.m. to 4:00 p.m.
PUBLIC SKATING
8:15 p.m. to 10:00 p.m.
STUDENTS' JAMBOREE
SUNDAY
2:00 p.m. to 4:00 p.m.
PUBLIC SKATING
8:15 p.m. to 10:00 p.m.
ADULT SKATING
WEDNESDAY
12:30 to 2:00 p.m.
TINY TOTS and PARENTS
3:30 p.m. to 5:00 p.m.
SCHOOL SKATING
Skate Rentals and Sharpening Available

JOHN MINSHALL PRESENTS

Canada's Royal Winnipeg Ballet
ARNOLD SPOHR, Director

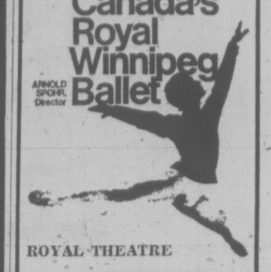

ROYAL THEATRE
SUN., OCT. 13, MON., OCT. 14, 8 P.M.
Tickets $7.50, $6.50, $5.50, $4.50
Available at McPherson Playhouse Box Office, 386-6121, or Memorial Arena Box Office, 384-1882.
These Performances made possible through a grant by IBM of Canada Ltd.

Bacchanalia
Under New Management
BLAKE and GARY

Cabaret
VICTORIA'S EXCLUSIVE ROCK CLUB
"SPRAGUE CENTRE"
388-6684, 905 Esquimalt Road
(Kitty Corner from Maverick Market)

Rock to the sounds of
"STRAWBERRY MOUNTAIN"
TUESDAY to SATURDAY, 9 a.m. to 2 a.m.

OPEN SUNDAYS 5-9 P.M.
DINING WITH A DIFFERENCE
Gay Nineties Spare Rib House
WHERE KEN PEAKER
Plays Your SING-A-LONG MUSIC
A SPARKLING ATMOSPHERE for
PERSONALIZED MUSICAL HAPPENINGS
World-Famous SPARERIBS — Full Dinner Menu
825 Burdett — CHERRY BANK HOTEL — 385-5380
"They do their specialty, spare ribs very well indeed. Informal sing-a-long type of atmosphere; service leisurely." Financial Post Magazine

---

Imperial Inn
"The Inn for all Reasons"
THE NEW
WINDSOR ROOM
Elegant dining with pleasant surroundings and a pool-side view.
for reservations — 382-2111
1961 DOUGLAS STREET

- Family Dining
- Air Conditioned
- Block and Party Ice
- 90 Seat Dining Room
- Banquet Facilities
- Gasoline
- Propane
- Marine Gas

OPEN 7 DAYS A WEEK
Use Your Esso or Chargex for Gas or Meals
For Reservations
652-1146
10 Miles Down Pat Bay Hwy. at Mt. Newton X Road

UPSTAIRS
"THE CRYSTAL BALLROOM"
Henry Fielding
FRI. and SAT. FROM 9:15

STARDUST

DANCE TO THE SOUNDS OF
"ASPARAGUS"
(DOWNSTAIRS)
Continental Dining
Mon.-Thurs. 7-11 p.m.
Fri.-Sat. 6-11 p.m.
1037 View Street 385-1031

The Department of Music
University of Victoria
presents

Six Faculty Chamber Recitals

No. 1
29 September, 1974
4:00 p.m.
MacLaurin Auditorium

All Seats One Dollar
Tickets at the door

Jean-Marie Leclair:
Sonata for Viola, Flute, 'Cello and Harpsichord
Paul Hindemith:
Sonata for Trombone and Piano
Carl Nielsen:
Quintet, Op. 43
Wolfgang Amadeus Mozart:
Serenade No. 11 in E Flat, K.375 for 2 Clarinets, 2 Oboes, 2 Horns, and 2 Bassoons

sunday afternoons

STARTS TODAY!

WE DID IT FOR ALVIN!

The girl next door came to borrow sugar from him... AND DID IT!
The bored housewife bought a waterbed from him... AND DID IT!
The body painter put her brushes aside... AND DID IT!
Alvin's school teacher's wife wanted to teach him.. AND DID IT!

R IN COLOR

ALVIN PURPLE
NIGHTLY 7:30 & 9:30
TOWNE Cinema
in Nootka Court
382-5922 · Douglas & Humboldt

Master criminal

Ballantine and his gang

hit the Mission Bell Bank with jacks, tires, and a tow truck,

They didn't stop with the money,

they took the whole bank.

GEORGE C. SCOTT
"BANK SHOT"

STARTS TONIGHT!
General
HAIDA
808 YATES STREET
382-4278
Nightly 7:15 — 9:15.
MATINEES
Sat. — Sun. at 1:30, 3:20, 5:15
Wed. at 1:30, 3:20 only!

STARTS TODAY!

THERE ARE TWO THINGS IN THIS WORLD I HATE... RACIAL PREJUDICE AND INDIANS!

GLENN CORBETT • MORGAN WOODWARD
IVY JONES • BIG JOHN HAMILTON

"RIDE IN A PINK CAR"

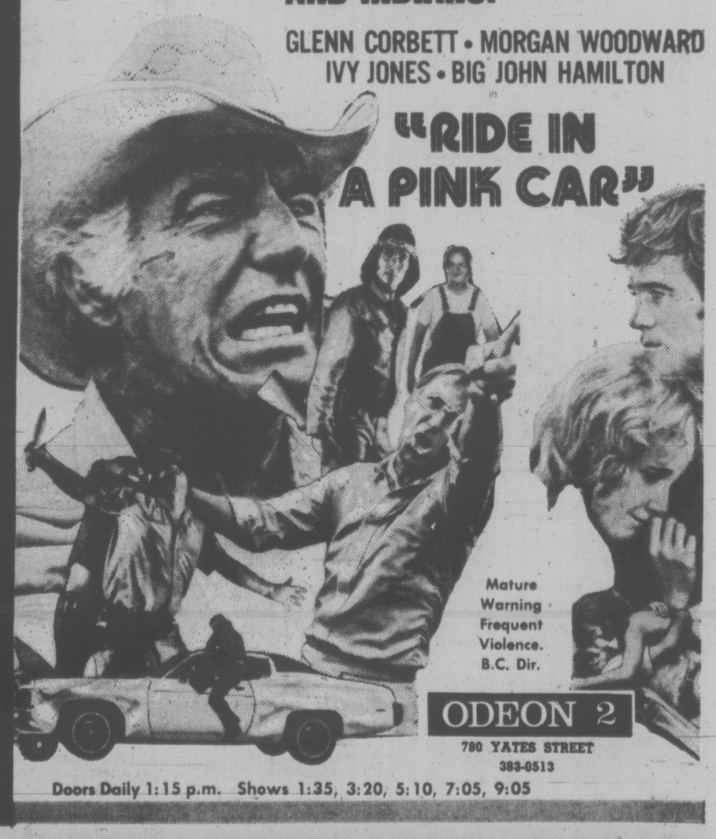

Mature Warning Frequent Violence. B.C. Dir.

ODEON 2
780 YATES STREET
383-0513
Doors Daily 1:15 p.m. Shows 1:35, 3:20, 5:10, 7:05, 9:05

COUNTING HOUSE **CINEMA 2**
BROAD AT BROUGHTON
383-3434

5th. AND FINAL WEEK
Nightly 7:10, 9:20
MATURE

WILLIAM HOLDEN · KAY LENZ
BREEZY
Directed by Clint Eastwood.

That IPCRESS Man is back!

MICHAEL CAINE
"THE BLACK WINDMILL"
SHOWS NIGHTLY 7:15, 9:20
Starts Tonight!
COUNTING HOUSE **CINEMA 1**
BROAD AT BROUGHTON
383-3434
MATURE ENT.

WHEN WAS THE LAST TIME SOMEONE GAVE YOU A HICKEY?

The Lords of Flatbush

HELD OVER!
MATURE.
ODEON 1
780 YATES STREET
383-0513
Nightly 7:10, 9:10
Matinees Fri., Sat., Sun.
Shows 1:30, 3:20, 5:10.

CLAUDE HOPPER

WIZARD OF ID

DENNIS THE MENACE

"AREN'T WE GONNA DO ANYTHING THIS AFTERNOON BESIDES SAVE GASOLINE?"

THE FAMILY CIRCUS

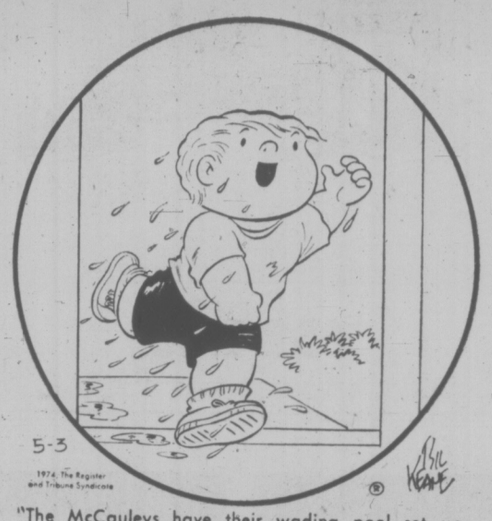

"The McCauleys have their wading pool set up already!"

Hilda Beastall's Gardening Column on Page 40

CRYPTIC CROSSWORD

ANSWERS TO WEDNESDAY'S PUZZLE

ACROSS
1 Lyre
3 Passable
8 Mope
9 Troopers
11 Postage-stamp
13 Siesta
14 Stitch
17 In hot pursuit
20 Retainer
21 Anne
22 Overture
23 Dyes

DOWN
1 Lamp-post
2 Riposte
4 Air-bed
5 Short story
6 Bream
7 Ease
10 Cartoonist
12 Shatters
15 Truancy
16 Appear
18 Nitre
19 Trio

CLUES

ACROSS
3 A charity worth fighting for (4,5)
8 They disapprove of one's make-up (4)
9 A blow for commerce! (5,4)
10 Poor shots at changing the routes (6)
11 The flighty take to them (5)
14 Circular belt of gas (5)
15 Having a limp fabric (4)
16 Fish traps put out (5)
18 Heavy piece of wood, though it may be light (4)
20 The girl with nothing to exist for? (5)
21 The French doctors may be frisky! (5)
24 She may raise people's spirits (6)
25 He will play the game — any game (9)
26 It may be caused by a pin lying around (4)
27 He makes a difference to incomes (9)

DOWN
1 Certainly at home and very confident (2,2,5)
2 Irregular coast-line, not all in one piece (9)
4 They take one over water or round a point (4)
5 A ruse to avoid? (5)
6 It follows a gale at sea, too (2,4)
7 Raised one's voice in righteous anger (4)
9 Goes and annoys you (5)
11 They were in form when very young (5)
12 Humorously critical though possibly racialist (9)
13 Don't let it bother you that you're always inattentive (5,4)
17 To know it may provide books (5)
19 She's in charge of her sisters (6)
22 Maybe some hold a broom (5)
23 Heroic film in some picture houses (4)
24 Assemble in the mother ship (4)

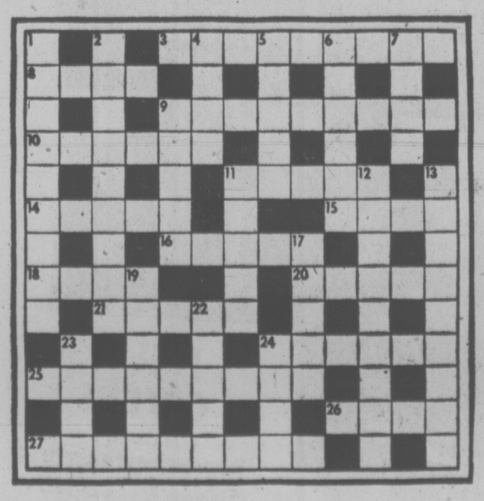

SOLUTION FRIDAY

The Bridge Expert

By FRED KARPIN

A "squeeze" is a play which forces an opponent to discard a winner, or a potential winner, or a card that protects a winner. An example of the squeeze play in action can be observed in today's deal, which as played in the 1974 Life Masters Pairs Championship. Sitting South was Gerry Michaud of Wichita, Kan. North was Bobby Nail of Houston, Tex. These two gentlemen were the winners of this six-session championship South deals.

East-West vulnerable.
South deals.

NORTH
♠ K J 2
♥ K Q J 10 8 5
♦ 6
♣ J 8 7

WEST
♠ 10 9 4
♥ -
♦ K J 10 8 7
♣ Q 10 9 5 2

EAST
♠ 8 7 6 5 3
♥ 9 6 4 2
♦ 5 4
♣ A 3

SOUTH
♠ A Q
♥ A 7 3
♦ A Q 9 3 2
♣ K 6 4

The bidding:

South	West	North	East
1 ♦	Pass	1 ♥	Pass
2 NT	Pass	4 ♣	Pass
4 NT	Pass	6 NT	Pass
Pass	Pass		

Opening lead: Five of ♣.

North's four-club bid was the Gerber Slam Convention, which inquired as to the number of aces South possessed. When South then bid four notrump, showing three aces, North contracted for the small slam in notrump.

It might be pointed out that if North had bid four notrump over South's jumps rebid of two notrump, it would not have been construed as the initiation of the Blackwood Slam Convention. When the immediately-preceding bid has been any number of notrumps, a bid of four notrump is deemed to be a rise of notrump.

In today's deal, had North bid four notrump (instead of four clubs), he would have been asking South to bid a small slam if the latter had miximum values for his bid (20 high-card points). On this day, South would have declined the invitation, and would have passed the four-notrump bid.

After winning the opening club lead with high ace, East returned a club, Michaud's king taking the trick. The ace and queen of spades were then played after which declarer cashed five hearts and dummy's spade king, discarding a club and two low diamonds for his own hand. This was the position prior to the lead of North's six hearts:

Dummy had the eight of hearts, the six of diamonds, and the club jack. Declarer had the A-Q-9 of diamonds; West had the K-J of diamonds and the club queen. On the lead of the heart eight, declarer discarded his diamond nine — and West was squeezed; if he tossed away the club queen, dummy's jack would be a winner; and if he (as he did), his king would be decapitated by South's ace — as did happen. And so South's diamond queen became his twelfth trick.

FUN WITH FIGURES

By J. A. HUNTER

Sally yawned, leaning back at her desk. "It's hot and I'm half asleep," she said. "What's the time anyway?"

Ken looked at his watch. "Seven minutes ago it was half as much before five o'clock as it will be after two o'clock five minutes from now," he told her.

What was the time that afternoon?

(Answer Monday)

Yesterday's answer: Greg bought 20 golfballs.

YWCA English Course Starts

A 10-week course in English for New Canadian women starts Monday at the YM-YWCA, 880 Courtney St.

Erika Kurth will teach the classes Mondays from 1:15 to 3 p.m. Wednesdays from 9:30 to 11:30 a.m. and Fridays from 9:30 to 11:30 a.m.

Cost is $2, and free babysitting is provided. A grant from the Greater Vancouver Immigrant Services Society has kept the fee down.

PEANUTS

BROOM-HILDA

B.C.

FIGMENTS

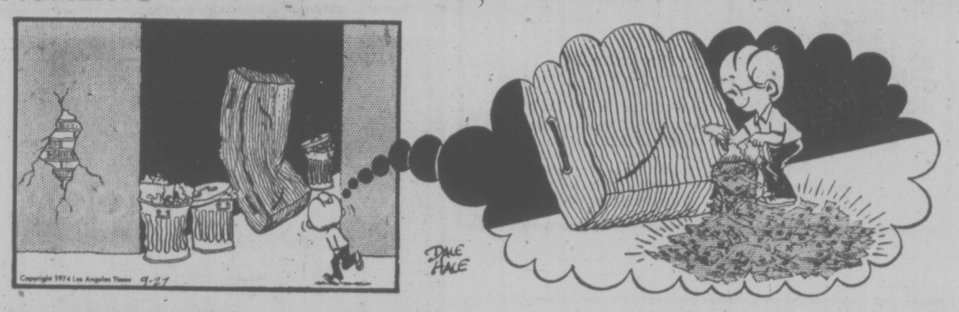

APARTMENT 3-G

MISS PEACH

HAGAR

NANCY

MUTT AND JEFF

MARK TRAIL

386-2121
Monday through Saturday
8 a.m. to 6 p.m.

CLASSIFIED ADVERTISING

Vancouver Island's Largest Shopping Centre in Print

386-2121
Monday through Saturday
8 a.m. to 6 p.m.

BOX REPLIES
All replies to private box numbers available from 8:00 a.m. to 6:00 p.m. Monday to Friday inclusive.
Victoria Press Box numbers available on request. Charge $2.50 and $4.00.

OFFICE HOURS
Classified Counter, 8:00 a.m. to 5:30 p.m. Business Office, 8:30 a.m. to 5:00 p.m. Monday to Friday inclusive.

* * *

OFFICE CLOSED SATURDAY

* * *

CLASSIFIED TELEPHONE HOURS
8:00 a.m. to 6:00 p.m. Monday to Saturday inclusive.

* * *

CLASSIFIED COPY DEADLINES
Regular classified advertisements may be placed at the counter, 8 a.m. to 5:00 p.m. on the day prior to publication, Monday to Friday inclusive. By telephone, 8:00 a.m. to 5:00 p.m., Monday to Saturday inclusive.
All classified semi-display copy must be in the possession of Victoria Press Ltd., 2621 Douglas Street, by 12 noon on the day prior to publication with the exception that copy for Sunday Colonist must be in by 12 noon Friday.

FULL COVERAGE CLASSIFIED RATES

REGULAR CLASSIFIED
LOCAL RATE
One day 12c per word per day.
Three consecutive days, 10c per word per day.
Six consecutive days 9c per word per day.
1 6-pt. heading or white space allowed to be charged at 5 words.
Minimum advertisement 10 words and $1.20.
Each initial, sign, group or figures and abbreviation counts as one word.

SEMI-DISPLAY LOCAL RATE
Ads requiring a style other than that mentioned above will be charged by the measured agate line (14 agate lines equal 1 inch).
One day 50c per line, $7.00 inch.
Three consecutive days, 45c per line, $6.30 inch.
Six consecutive days, 40c line, $5.60 inch.

NATIONAL RATE AND OUT-OF-PROVINCE RATE
Regular classified, 15c per word per day.
Semi-display, 60c per line per day.

Birth Notices $3.00 per insertion for standard message of 30 words or less, 10c each additional word or insertion.
In Memoriam notices, Cards of Thanks, Deaths and Funeral Notices 4c per line per day. Three consecutive days $1.14.

Births, Deaths, In Memoriam Notices, Cards of Thanks, personals not accepted by telephone.
Single paper rates on request.

SUBSCRIPTION RATES
Wherever carrier service in maintained, $3.00 per month.
By mail—
Canada, $3.50 per month, $10.00 per 3 months, $39.00 per year.
United States, $4.00 per month.
Saturday Only—
Canada, 25c per copy, $13.00 per year.
United States, 30c per copy, $15.60 per year.
Commonwealth and Foreign rates upon request.
Mail subscriptions are payable in advance.
Authorized as second class mail, Post Office Department, Ottawa. Member Audit Bureau of Circulations.

TERMS OF PUBLICATION
The Victoria Press Ltd. shall not be liable for non-insertion of any advertisement beyond the amount paid for such advertisement.
In the event of an error occuring the liability of Victoria Press Ltd. shall not exceed the charge for the space actually occupied by the item in question.
All claims on error in publication shall be made within 12 hours thereafter and if not made shall not be considered. No claim will be allowed for more than one incorrect insertion not for errors not affecting the value of the advertisement.
All estimates of cost are approximate. Advertisers will be charged with space actually used.
All advertising copy will be subject to the approval of the Victoria Press Ltd., who reserve the right in its sole discretion to classify, reject or insert copy furnished.
Advertisements must comply with the British Columbia Human Rights Act which prohibits any advertising that discriminates against any person because of his race, religion, sex, color, nationality, ancestry or place of origin, or because his age is between 44 and 65 years, unless the condition is justified by a bona fide requirement for the work involved.
While every endeavor will be made to forward replies to box numbers to the advertiser as soon as possible, we accept no liability in respect of loss or damage alleged to arise through either failure or delay in forwarding such replies, however caused, whether by negligence or otherwise.

CIRCULATION REPRESENTATIVES
Duncan, Chemainus—
P. J. Rogers 746-6181
Nanaimo—
A. Lakey 753-2766

United States Representatives
MATHEWS SHANNON and CULLEN, INC.
New York, Boston, Chicago, Detroit, Philadelphia, Pittsburgh, Cleveland, Syracuse, Charlotte, Atlanta, Cincinnati.

DUNCAN BUREAU
Duncan Financial Centre, 435 Trunk Rd. Office and telephone hours 8:30 a.m. to 5 p.m. Monday to Friday inclusive.
PHONE DUNCAN 746-6181

CLASSIFIED SERVICE FOR DUNCAN COWICHAN RESIDENTS
Classified Ads phoned in to our Duncan office before 3:30 p.m. will appear in the following day's papers
746-6181

NOTICE OF COPYRIGHT
Full complete and sole copyright in any advertisement produced by Victoria Press Ltd. is vested in and belongs to, Victoria Press Ltd., provided, however, that copyright IN THAT PART AND THAT PART ONLY of any such advertisement consisting of illustrations, borders, signatures or similar components which is, or are, supplied to Victoria Press Ltd. by the advertiser in the form of engravings, matrices, casts etc., and incorporated in said advertisement shall remain in and belongs to the advertiser.

1 BIRTHS

BULMAN-FLEMING—Born to Dr. and Mrs. Sydney Bulman-Fleming (nee Barbara McKellar) at the Kitchener-Waterloo General Hospital on September 23rd, 1974, their second son, Jon Stanley.

CRAWFORD—Born to Mr. and Mrs. R. J. Crawford, nee Gloria Borrowman, of 34114 Dogwood Cresc., Abbotsford, B.C., a son, Shane Roderic, on August 25, 1974, weighing 8 lbs. 6 oz. Very proud grandparents, Mr. and Mrs. J. P. Borrowman, Victoria, and Mrs. N. Crawford, Belfast, Ireland.

DAVIS—Derick and Brenda wish to announce the arrival of a baby girl, Nicobe Lynne, 7 lbs. 3 oz. A sister for Shane. Many thanks to Dr. E. Emiany.

FALCONER—Wally and Nonie Falconer, 622 Baxter Ave., are pleased to announce the arrival on September 18th, 1974 of their daughter, Kelly Anne, 9 pounds, 8 ounces, at Victoria General Hospital. Proud grandparents are Mrs. I. Thomas and Mr. and Mrs. Jack Falconer of Victoria. Special thanks to Drs. D. Shorting, B. Ritchie and M. Morrison and Maternity Staff at V.G.H. (insured).

GURR—Born to Charles and Sheila Gurr (nee Robertson), 2653 Sooke Road, Victoria, at Victoria General Hospital on September 22, 1974, an 8 lb. 2½ oz. boy, David Leslie. Many thanks to Dr. Ingraham and Dr. Kern.

MARTIN—Born to Mr. and Mrs. G. Martin, 2863 Quadra Street, Victoria, B.C., at Victoria General Hospital on September 19th, 1974, a son, Bradley Gordon, weighing 5 lbs. 12½ oz.

MacKENZIE—Born to Dr. and Mrs. Kenneth S. MacKenzie, 4419 Chartwell Drive, Victoria, B.C., at Royal Jubilee Hospital on Friday, September 20th, 1974, a son, David Andrew.

SEABROOK—Born to Mr. and Mrs. R. W. Seabrook, 3976 Oakwinds Street, at Royal Jubilee Hospital on September 20th, a girl, Elizabeth. A sister for Sherwood. Many thanks to Dr. A. G. Gray, Dr. H. M. Gough and the nursing staff.

CLASSIFICATION INDEX

VITAL STATISTICS
1 Births
8 Card of Thanks
5 Deaths and Funerals
9 In Memoriams
10 Funeral Directors

NOTICES
14 Announcements
15 Coming Events and Meetings
16 Catering, Banquets and Reception Rooms
20 Lost and Found
11 Monumentals
18 Places to Visit
17 Restaurants

EMPLOYMENT
21 Help Wanted—General
22 Office Help
23 Skilled Trades
24 Sales Persons and Agents
25 Teachers
26 Part Time—Temporary Help
30 Situations Wanted

BUSINESS SERVICES AND DIRECTORY
36 Business Services and Directory

PERSONAL SERVICES
33 Bands, Musicians and Orchestras
40 Business Personals
43 Dancing
42 Education
71 Music Teachers
39 Personals
32 Trade Schools
38 Travel

MERCHANDISING
83 Aircraft
117 Antiques
78 Bicycles
80 Boats and Marine
65 Building Supplies
93 Cameras, Supplies and Photo Finishing
127 Chicks, Poultry, Hatching Eggs, Supplies
135 Farm Implements
12 Florists
60 Fuel
97 Furniture
120 Garden Supplies
99 Groceries, Meat and Produce
130 Heavy Equipment and Machinery
128 Livestock, Supplies and Events
100 Miscellaneous for Sale
103 Miscellaneous Wanted
109 Miscellaneous to Rent
77 Motorcycles
70 Musical Instruments
125 Pets and Supplies
96 Ranges, Stoves and Furnaces
92 Sporting Goods
115 Swaps
63 Timber
98 TV, Stereo, Radio Sales and Service
112 Wanted to Rent, Miscellaneous

AUTOMOTIVE
164 Auto Body and Painting
162 Auto Repairs, Service and Towing
168 Campers, Trailers and Motor Homes
166 Cars and Trucks Wanted
150 Cars for Sale
151 Sports Cars
148 Lease Vehicles
169 Mobile Homes and Parks
149 New Car Directory
160 Parts, Accessories
158 Tires
154 Trucks and Buses
156 U-Drive and Auto Washing

ACCOMMODATION
185 Convalescent and Rest Homes
175 Hotels
178 Summer Homes, Cottages and Resorts
181 Tourist Accommodation

RENTAL
201 Apartments to Rent, Furnished
200 Apartments to Rent, Unfurnished
202 Furniture to Rent
203 Apartments Wanted
206 Duplexes to Rent
207 Duplexes Wanted to Rent
215 Halls, Warehouses, Stores and Offices to Rent
197 Housekeeping Rooms to Rent
199 Housekeeping Rooms Wanted
211 Houses to Rent, Furnished
210 Houses to Rent, Unfurnished
212 Houses Wanted to Rent
190 Room and Board
191 Room and Board Wanted
193 Rooms to Rent
194 Rooms Wanted

FINANCIAL
155 Automobile Financing and Insurance
233 Mortgage Loans and Insurance
234 Mortgages for Sale
230 Personal Loans and Insurance
235 Wanted to Borrow

REAL ESTATE
280 Acreage for Sale and Wanted
240 Business Opportunities
241 Business Opportunities Wanted
247 Commercial or Industrial Properties
258 Condominiums and Townhouses
253 Country Homes and Properties
270 Exchange Real Estate
290 Farms for Sale and Wanted
263 Garages for Sale, Rent, Wanted
293 Gulf Islands Properties
250 Houses for Sale
265 Houses Wanted to Buy
295 Listings Cancelled
268 Listings Wanted
271 Lots for Sale
294 Mainland and Out-of-Province Properties
273 Property for Sale
274 Property Wanted
244 Revenue Property
245 Revenue Properties Wanted
285 Un-Island Properties
256 Waterfront Properties
300 Churches

PHONE DIRECT
386-2121
TO PLACE YOUR CLASSIFIED AD

5 DEATHS and FUNERALS

BARKER — Francis John, on September 23, 1974, Mr. Francis John Barker, No. 605 Campus Towers, 11145-87 Avenue, Edmonton, Alberta, passed away at the age of 92 years. He is survived by his daughter, Mrs. Mary Calder, Edmonton; three grandchildren and two great-grandchildren.
Funeral services were conducted from Hainstock's Chapel on September 26th with the Rev. T. L. Leadbeater officiating. Cremation. Hainstock and Son Funeral Chapel Limited.

BROWN — In Victoria, B.C., on September 27, 1974, Mr. Henry Edward Brown, aged 74 years, born in East Sooke, B.C., and a resident of Langford, B.C., for the past 6½ years, late residence, 2732 Peatt Rd., Langford, B.C. He leaves his loving wife, Francis, at home; son, Frank Brown, Alert Bay, B.C.; daughters, Mrs. R. (Winnie) Lascelle, Happy Valley, B.C., and Mrs. R. (Dorothy) Chaput, Vancouver, B.C.; 10 grandchildren; 8 great grandchildren. Mr. Brown served as lighthouse keeper at Porlier Pass between 1949 and 1965; was a member of Langford 50 and Up Club, Langford, B.C., and the GOBC from 1958 until 1964.
Service will be held in the Sands Funeral Chapel of Heather, Colwood, B.C., on Tuesday, Oct. 1, 1974 at 1 p.m. Interment in the Hatley Memorial Gardens.
SANDS—COLWOOD

BUNNIN — On September 26, 1974, in Victoria, Mrs. Lola Bunnin, aged 62 years, of 1150 Hilda St., formerly of Calgary. She leaves her husband, Norman, one brother and four sisters.
Private cremation (McCall's). Flowers gratefully declined. Friends, if they so desire, may donate to the charity of their choice.

CAVE — At the Memorial Pavilion, on Sept. 26, 1974, Mr. Thomas Henry Cave, aged 91 years, born in Liverpool, England, and a resident of Victoria for many years, late residence, 2558 Quadra St. He leaves his wife, Annie, at home; daughter, Mrs. Elvin (Mildred), Mumford, Victoria, B.C.; son, Bill Ellison, Winnipeg, Manitoba; grandchildren; his brother, John Cave and nieces and nephews in Liverpool, England. Mr. Cave was a veteran of the First World War.
Service will be held in the Sands Mortuary Limited, "Memorial Chapel of Chimes," on Monday, Sept. 30, 1974 at 3 p.m. Pastor Charles Cooper officiating. Interment in the Royal Oak Burial Park.
SANDS—VICTORIA

SCUDAMORE — On September 24, 1974 in hospital after a lengthy illness, Mrs. Minnie Constance Scudamore, aged 81 years, born in England and a resident of Colwood, B.C. for the past 16 years, late residence, 649 Kelly Road. She leaves her loving husband, Stan, at home; 4 sons, William, Esquimalt, B.C., John, Montreal, Quebec, Joe, Langford, B.C. and Bruce, Toronto, Ont.; her daughter, Mrs. D. (Shirley) Bell, Pinawa, Manitoba; 11 grandchildren; 2 great grandchildren; one sister, Mrs. M. B. (Sandra) Strapp, Victoria, B.C. Mrs. Scudamore served with the Women's Auxiliary Army Corps attached to the R.A.F. in France during The First World War; a life member of the Royal Canadian Legion, Prince Edward Branch No. 91; past president of the Langford 50 and Up Club and a member of Unity Chapter of the Eastern Star.
Service under the auspices of the Royal Canadian Legion, Prince Edward Branch No. 91 will be held in the Sands Funeral Chapel of Heather, Colwood, B.C. on Monday, September 30, 1974 at 1:00 p.m. Rev. Henry Silvester officiating. Interment in the Hatley Memorial Gardens.
SANDS — COLWOOD

THOMSON — Captain Thomas of 314—214 Cadboro Bay Road, Victoria, B.C., passed away in his 91st year in Victoria, B.C., on the 25th of September 1974. He was born in Reawick, Shetland, and predeceased by his wife, Joyce. He was a member of the B.C. Pilotage Authority for many years. He leaves his family here and in Scotland.
Service will be held in the Sands Mortuary Limited, "Memorial Chapel of Chimes," on Friday, September 27, 1974, at 2:15 p.m. Flowers gratefully declined.
SANDS—VICTORIA

8 CARDS OF THANKS

SIGURDSON
We wish to thank all our dear friends for the lovely flowers and cards in our time of sorrow in the loss of our loved sons and brothers, Bill and Jim Sigurdson. Special thanks to Canon Baker of St. John's Anglican Church.
—Edith and Carl Sigurdson and family.

Mrs. Mary Scaife and family, wishes to express grateful thanks to Dr. E. P. Kardera, his associates and the nursing staff of the Victoria General Hospital, for the wonderful care and kindness shown her husband during his recent illness.

9 IN MEMORIAM

THEY SHALL GROW NOT OLD, AS WE WHO ARE LEFT GROW OLD. AGE SHALL NOT WEARY THEM, NOR THE YEARS CONDEMN. AT THE GOING DOWN OF THE SUN AND IN THE MORNING, WE WILL REMEMBER THEM.
—WITH GRATITUDE. SANDS.

10 FUNERAL DIRECTORS

SERVING VANCOUVER ISLAND
Sands
WE CARE
Dedicated to service
Sensible Prices
SANDS FUNERAL CHAPELS
VICTORIA 388-5155
SIDNEY 656-2932
COLWOOD 478-3821
DUNCAN 746-5212
LADYSMITH 245-2331
NANAIMO 753-2032
Your six community Chapels. Independent, Family Owned and Controlled. Sands since 1912.

INTERNATIONAL FLIGHT CARE
Specializing in shipping to or from anywhere
call collect
A Division of Sands
VICTORIA, 388-5155
SIDNEY, 656-2932
COLWOOD, 478-3821
DUNCAN, 746-5212
LADYSMITH, 245-2331
NANAIMO, 753-2032

Removal and Memorial Service
A Division of Sands
Covering Vancouver Island

THOMSON & IRVING
Funeral Chapel
Est. 1906 — Formerly of Winnipeg
A Dignified and Understanding Service at Moderate Cost
PRE-NEED AT NEED
SHIPMENTS
1625 Quadra St. Phone 384-2612

HAYWARD'S CHAPEL
Ready to carry out the family's wishes, quietly, sympathetically, with efficiency and dignity.
386-3505
734 Broughton St.

FIRST MEMORIAL SERVICES
Serving the Public and Exclusive undertakers for the Memorial Society of B.C. 658-5244.

10 FUNERAL DIRECTORS

McCALL BROS.
Funeral Chapels
1400 Vancouver Street
385-4465 — 385-4466 — 385-4467
Professional Service of the Highest Order . . . and at Moderate Cost.
PRIVATE CREMATION
BUNNIN, Mrs. Lola
TO BE ANNOUNCED
GIRLING, Mrs. Ellen E. C.
LUN SHEE MAR (MRS. MAR QUONG)

CUNNINGHAM FUNERAL CHAPEL
(Formerly Chaplin's)
1155 Fort Street
Phone 384-5512 or 384-8626
Offering dignified moderate services for all. Geo. S. Cunningham, owner, manager.

11 MONUMENTAL

STEWART MONUMENTAL Works Ltd.
ESTABLISHED 1896
Memorial of Distinction
Marble fireplace and tabletops
1403 May ST. 384-3452

MORTIMER'S MONUMENTS
ESTABLISHED 1877
"The Finest in Craftsmanship"
633 DAVID ST. 383-6421

14 ANNOUNCEMENTS

IN MEMORIAM DONATIONS
to be used exclusively for
CANCER RESEARCH
should be directed to
CANADIAN CANCER SOCIETY
857 Caledonia Ave., Victoria

WATER COLOURING, 2 OR 3 more for Thursday, 9:30 a.m. class, 3rd October at 207 Government. Philip Wade, 385-1945.

LEARN TO PLAY DRUMS WITH the Royal Oak Drum Corps. Opening for boys and girls 10-14 years. 479-1077.

15 COMING EVENTS and MEETINGS

SOUTH VAN ISLE LIONS BINGO
FRI., SEPT. 27, 7:30 P.M.
1600 GOVERNMENT ST.
O.A.P. HALL
DOORS OPEN 6 P.M.
ADMISION CARD $1
6 CARDS $2
EXTRA 5 GAMES
25c CARD
GOV'T LICENSED
PROCEEDS TO CHARITY

FOR GROUP OUTINGS
B.C. Hydro Bus Charates are economical, fun, convenient.
39 TO 49-PASSENGER DELUXE COACHES FOR LONG-DISTANCE TRIPS
PHONE 382-6161

THE LADIES AUXILIARY TO the Royal Canadian Legion Branch No. 172, will hold their Annual Fall Luncheon and Bazaar on Saturday, September 28th, 1974, from 11:30 a.m. to 2:00 p.m. in the Auditorium of the Branch, 622 Admirals Road. Admission: $2.25 per person. There will be Raffles, Stalls, Door Prize and Bingo following the luncheon.

OLD TIME DANCE
Formerly of Lake Hall. Reopening Saturday, September 28th, at Saint Alban's Church hall, Ryan Street, at Belmont. 9-12. Admission (including coffee) $1.50. Columbian orchestra.

SQUARE DANCES CLASSES commencing Oct. 1, 8 to 10:30 p.m. Round dancing, square dancing and mixers. Trinity Presbyterian Church Hall, 2964 Tillicum Rd. across from new Plaza. Victoria Squares. 479-2380 evenings.

RUMMAGE SALE. SATURDAY, September 28, 10 a.m. - 12. Victoria Branch Schizophrenic Association. Centennial Church Hall, Gorge Road.

OLD-AGE PENSIONERS NO. 1 will meet in the O.A.P. Hall, 1600 Government St., 1:30 p.m., Tuesday, Oct. 1.

CHAPTER AB PEO SISTERHOOD Rummage Sale (beat inflation). Saturday, Sept. 28, 10 a.m.-1 p.m. Hampton Hall, Burnside Rd.

RUMMAGE SALE — SATURDAY, September 28th, 9 a.m. to 12 noon, Norway House, 1110 Hillside Avenue. Victoria Credit Women International.

FLEA MARKET, SANCHA HALL, Sidney, Sunday, Sept. 29, 2-5 p.m Call 656-1063 to book table.

SQUARE DANCE CLASSES
Marigold Scout Hall, Sunday, September 29, couples only. For information, phone 479-4787. 383-1826.

SMOKING CESSATION CLINIC YMCA-YWCA 880 Courtney St. 8 p.m., Mondays. Information 383-6914 383-5511 days.

RUMMAGE SALE, SEPT. 28, 10 a.m., St. Dunstans Church Hall, corner of San Juan and Tyndall Ave.

MYSTERY TOURS
Leaves V.I. Coach Lines depot every Sunday at 1:30 p.m. - 5 p.m., $4.50 includes tea. 385-4411.

20 LOST and FOUND

LOST—FARMER JOHN PANTS part of wet suit, black rubber one side, orange nylon other side, black nylon knee pads. Phone Dewey Lucas, 384-1610.

LOST: BOXER DOG, BROWN with white flashings, answers to name Cassius, family pet, last seen near Tillicum and Gorge. Reward. 384-3169.

LOST: GREYISH, WHITE, MALE, Persian cat, wearing flea collar. Glen Lake, Chan Pl. area. Needs medication. 478-4049.

LOST: 5¼-MONTH-OLD FEMALE tortoiseshell kitten near Gonzales Beach. Ross Bay Cemetery. 598-7152 after 6 p.m.

LOST: ONE TOOL CHEST containing valuable mechanics tools, will finder please contact 479-4695. Reward.

LOST: BLUE PAPER BOY'S bike, Shelbourne, Cedar Hill area, reward. 477-1955.

LOST: BROWN FRAME, THICK lens glasses, last Sunday at Sooke Potholes. 642-3173.

LOST — IN DOWNTOWN VICTORIA, camera in cardboard carton, reward. 382-4020.

LOST — SMALL BLACK MALE dog, name Ashley. Reward. 382-6501.

LOST—2 WEEKS AGO, VICINITY Oak Bay Junction, brown mixture, Manx cat please phone 598-5335.

LOST — LONG HAIR TORTOISE shell last Friday, Stewart-Island Hwy. Reward. 479-8674.

LOST — ONE LARGE ORANGE and white cat, family pet, reward, 385-3758.

LOST; BROWN PAPER BAG. Clothes and film! Reward. 384-1082.

FOUND: "BUFFY"
15 Conard St.

21 HELP WANTED GENERAL

ADVERTISEMENTS IN THIS CLASSIFICATION MUST COMPLY WITH THE BRITISH COLUMBIA HUMAN RIGHTS ACT SEE COLUMN 1

MALE VOICES FOR VICTORIA Choral Society: Tuesdays at 7:15 p.m. For information phone 598-4045 or 593-8398.

WANTED: BABYSITTER FOR occasional evenings, 1400 block Hillside area. 383-6867.

WAITRESSES-WAITERS, BUS persons required. Apply in person 229 Gorge Rd. East.

HOUSEKEEPER COMPANION wanted, by elderly lady. Live-in. References. 598-5055.

21 HELP WANTED GENERAL

ADULTS NEEDED IMMEDIATELY
Housewives
Senior Students
Pensioners
Working Adults
Augment your income with an adult size Colonist Apartment Route in the areas of James Bay, Fairfield, and Oak Bay.
Monthly profits range from $80.00 to over $135.00 per month depending upon route size.
With less than 1¼ hours delivery time in the early morning there is no interference with studies or most working hours.
Must have means of carrying papers from depot to route. To apply or for further information contact Mr. E. Hill or Mr. E. Bateman in the Circulation Department, 383-4111. Do this today or send your application in by mail.

TALLY-HO TRAVEL LODGE
Requires a food waiter or waitress in tavern. Personality and attitude more important than experience. 40 hours per week, 10 a.m.-6:30 p.m. Union scale. $3.03 per hour plus benefits. Opportunity for advancement. Telephone Mr. G. Hill, 386-6141 or apply between 4 and 6 p.m. in the tavern.

EXECUTIVE ASSISTANT
For expanding health agency, reply in writing with resume to Box 4044, Postal Station A, Victoria, B.C.

OPTICAL LABORATORY REquires mature person to learn lens grinding techniques. Must enjoy working with machinery, work vigorously with minimal supervision and be interested in self improvement. Please send personal information to Victoria Press Box 739.

LIVE-IN HOMEMAKERS
Opportunities for semi-retired ladies to help their local communities. Your experience needed by HEALTH CARE SERVICES UP-JOHN LIMITED. Call us at 388-6639 Monday - Friday 9-4:30.

APPLICATIONS INVITED FOR position as desk clerk, city hotel. Experienced desirable but not essential for night audit, provided applicant has some general knowledge of cash registers or bookkeeping. Apply Victoria Press box 731.

REQUIRED IMMEDIATELY, Mature experienced person for making beds and general cleaning in retirement home, permanent position, 8-hour day, 5-day week, weekend and statutory holidays off. Phone weekdays 383-5447, weekends and after 6 p.m. 598-2465.

MCDONALD'S RESTAURANT 1567 Cedar Hill X Rd. Job opening for Maintenance Person. Graveyard shift Monday to Friday. Good Starting Wage. Full Company Benefits. Ideal for Retired Serviceman. Apply in person to Manager, between 2-5 p.m.

YOUNG PHYSICALLY HANdicapped woman requires younger female (under 30) as live-in housekeeper, companion for a period of 1-3 months, board, room, plus wages. 383-7837.

BAR MANAGER
For legion on Sunshine Coast. Must have experience in legion work and hiring of staff. Send applications to Box 257, Gibsons, B.C.

FULLER BRUSH
Do you realize in 3 months it will be Christmas? Why not make extra money in your spare time, no experience necessary. Contact Mrs. Begley, 478-2335.

EXPERIENCED DENTAL ASSISTant required immediately, must be mature and able to assume responsibility. Reply stating experience, giving references and salary expected to 1216 Duke St. Victoria.

MATURE MEN AND WOMEN TO work with expanding auto reconditioning business. Duties include interior and exterior cleanup details. B.C. Car Shine Systems, 592-3632.

PERSON TO WORK ON DAIRY farm, experienced with milking and farm machinery. Accommodation provided. Apply Victoria Press, Box 737.

EXPERIENCED DINING ROOM personnel required at the Victoria Airport Travel Lodge, Sidney. Contact Peter Dentro, Catering Manger 656-1176.

EXPERIENCED BANK OR FInance company person required by local Credit Union, typing, tellering and related duties; Victoria Press Box 709.

WE WANT A MINICOME PENsioned lady who needs a comfortable home in return for homemaker service for a cheerful, healthy, elderly gentleman. 386-2560.

WAITER-WAITRESSES REquired for dining lounge. Own transportation required. Wages depending on experience. For appointment call 658-8922 between 5 and 9 p.m.

WAITRESS OR WAITER, EXPErienced, dining lounge, lunch and dinner shift, excellent wages and bonus for right person. Apply Cordon Bleu, 820 Esquimalt Road.

SEMI RETIRED PERSON REquired with some experience in handling cash for hotel night clerk position, call Mr. Duncanson, 385-6731.

HOUSEWORK. 3 MORNINGS PER week, Fairfield area. Good pay for experienced person. Victoria Press Box 662.

EXPERIENCED PART-TIME coffee shop waiter-waitress wanted. Apply in person, Tokai Villa, 1122 Yates St.

JANITORIAL FIRM REQUIRES male and female personnel for full-time and part-time positions. Victoria Press Box 901.

WANTED FOR DOWNTOWN bank manager's secretary and office stenographer. Please apply to Victoria Press, Box 643.

RELIABLE BABYSITTER URgently needed, Monday to Friday, 8-6 p.m. for 3-year-old boy. Bay-Quadra area. 388-5953.

RETIRED OR SEMI RETIRED persons required to handle exclusive industrial product, experience an asset. 386-1221.

PEOPLE REQUIRED IMMEDIAtely for telephone sales work. $3.00 per hour to start. For appointment, call 386-9422.

EXPERIENCED CONSTRUCTION Laborer wanted immediately. Call Island Framing, 652-3572.

EXPERIENCED HAIRSTYLIST wanted for busy Sidney beauty salon. 656-3121.

TAXI DRIVERS, FEMALE OR male, Class 4 and Chiefs Permit. Phone 383-3579.

WANTED, COUPLE TO MANAGE 36 unit downtown motel. Victoria Press, Box 622.

PART-TIME HAIRDRESSER OR full-time apprentice, call after 6, 382-5385.

WANTED EXPERIENCED CARpet salesman, must have car. 479-2659.

WANTED: COUNTER CLERK, for modern shoe repair store. Victoria Press, Box 740.

21 HELP WANTED GENERAL

PLANNING TECHNICIAN
for the
CAPITAL REGIONAL DISTRICT
PLANNING DEPARTMENT

Salary: $974-$1184 per month (1974 scale)

Applications are invited from qualified and experienced planning technicians willing to accept the challenge of a responsible position in the Technical Services Section of a major regional and community planning department. Reporting to the Technical Services Supervisor, the incumbent will be responsible for development controls which will entail: assisting in the formulation and administration of zoning by-laws and land use contracts, the processing of development applications and the administration of agricultural land reserve areas within the Region.

Applicants should have a diploma in planning from community college or its equivalent together with a minimum of three years progressively responsible work experience in the planning field. Preference will be given to those applicants who are capable of compiling written technical reports and who have a demonstrated ability to work with the public. Drafting experience would also be an asset.

Applicants should possess a valid B.C. Drivers Licence.

Written applications stating age, education and experience will be received by the Personnel Administrative Assistant, Capital Regional District, P.O. Drawer 1000, Victoria, B.C. no later than October 17, 1974.

JUAN DE FUCA ARENA
MAINTENANCE MAN
(RECREATIONAL FACILITIES)

Salary Range — $659-$801 (1974 Scale)

This is semi-skilled work in the operation and maintenanceof an ice arena.

Duties include supervision of the facilities on a shift basis, and efficient operation of the ice making and surfacing equipment, also general building maintenance. Should be capable of dealing with the general public.

Candidates should have sufficient formal education to allow successful written and oral communications with superiors, together with some experience in arena operation and maintenance.

Should be in possession of a valid B.C. Driver's Licence.

Written applications stating age, education, experience, work history and telephone number will be received by the undersigned up to 4:30 p.m. Monday, September 30th, 1974.

Recration Manager,
Juan de Fuca Arena
1767 Island Highway
Victoria, B.C.

Career Opportunity in Credit and Finance
If you are ambitious, responsible, decisive and career minded, you have the basic qualifications. High school graduation essential; finance, banking, or other business experience a definite advantage. You will receive on the job training and be assisted in taking specialized courses to accelerate your progress.
We offer a good starting salary and liberal employee benefits.
For interview appointment, call or write to:
Canadian Acceptance Corporation Ltd.
1083 Fort St. — 384-9371.

JANITORIAL FIRM HAS OPENING FOR WORKING FOREMAN. MUST BE FULLY EXPERIENCED IN ALL PHASES OF JANITORIAL WORK AND ABLE TO WORK WITH AND TRAIN STAFF. REPLY VICTORIA PRESS, BOX 629.

JOURNEYMAN AUTO BODY REpair person. Excellent working conditions, group insurance. Medical plan. Union wages plus incentive plan based on flat rate. Apply body shop manager, Cornell Chevrolet Oldsmobile, 385-5777.

WANTED
Reliable boys and girls to deliver the Saanich Courier Weekly in Sidney. Phone 383-5822 for information.

HAIRDRESSERS NOTE
Two chairs available for rent in downtown shop, set your own hours and write your own pay cheque. For appointment call after 6 p.m., 382-1112.

WANTED BAKERS HELPER, also need experienced person for coffee bar and bake counter, part time or full time. Victoria Press Box 716.

STOCKROOM CLERK FOR super market. Must have driver's license. Experience helpful but not necessary. Smart appearance desirable. Apply P.D.Y., Craigflower at Tillicum.

WANTED: HOUSEKEEPER COMpanion to elderly lady. Spacious accommodations and small salary in exchange for light duties. Apply in writing to Box 248, Victoria, B.C., or phone 388-4224.

REFINED MIDDLE-AGED LADY as a companions help, to an elderly person. Nice apartment, James Bay area, prefers someone with car. Middle of October. 656-2537.

FULLY EXPERIENCED SERvice technician required for all makes and models of washers, dishwasher, dryers and ranges. Above union wages for top notch man. Phone Nanaimo, 754-5229.

MAN TO DO FLOORS, SUNDAY-Wednesday nights, approximately 20 hours, excellent opportunity to subsidize income. Apply Paul's Motor Inn, 1900 Douglas.

STOCK AND DELIVERY CLERK for supermarket. Full time. Must have driver's license. Oxford Foods, 385-3363.

WANTED: BABYSITTER, MILLstream area for 3 year, and 14 month old children. 478-4879 after 5:30.

EXPERIENCED SERVICE staff required for varied shifts. Apply in person Mediaeval Inn, 1005 Broad between 2 and 5 p.m.

EXPERIENCED COUPLE TO manage modern high rise in Vancouver, experiennce an asset. 382-0922 between 8:30-5:00 p.m.

WANTED: EXPERIENCED SERvice station attendant by end of month. Phone 383-6830.

RELIABLE WOMAN TO CARE for 3 year old child, Monday to Friday, 8:30 to 5:30, Dominion Rd. area. Phone 382-5257.

EXPERIENCED BABYSITTER wanted. My home, Esquimalt. One small child, 10:30 a.m.-7:30 p.m. 383-4993 after 8 p.m.

WANTED PERSON WITH EXPErience in gutters and drain tile. 652-3340.

CHAMBERMAIDS, PART AND full time, apply Paul's Motor Inn, 1900 Douglas.

PERSONAL CARE HOME REquires aid for Saturday and Sunday. Day shift. 382-1513.

RELIABLE CLEANING PERSON from 4 - p.m.-10 p.m. Langford Cafe. 478-4221.

'GRANDMOTHER" FOR TWO small children, 3 afternoons a week, 2-6 p.m. 478-9102.

BABYSITTER WANTED FROM 6, 5 days a week. Phone 477-6349.

CAFETERIA HELP MORNING shift, 385-3731 or 479-5695 after 6.

21 HELP WANTED GENERAL

WANTED BOYS AND GIRLS
The Daily Colonist has a few select and profitable newspaper routes available soon. These routes are in the Finlayson-Quadra area and Cook-Hillside area. Profits range between $55.00 and $79.00 per month. Don't delay call today and ask for M. Seal at 383-4111.

None Finer
We Provide
1—Firmly established business B.B.B. member
2—Modern offices
3—Complete training programme
4—Rapid advancement
5—Challenging work
6—Unrestricted earnings
7—No finer product
You Provide
1—A willingness to follow directions
2—The necessary desire
3—Unlimited imagination
4—A sincere interest in helping others to succeed.
And do you have the right to earn $100,000 per year.
For an appointment, call 388-5052, Monday — Friday, 9 — 12 noon.

ACCOUNTANT-TIMEKEEPER
Required immediately for accounting Dept. Englewood Logging Division. Job duties include pay role, production and machine statistics. Preference will be given to those applicants with a minimum grade 12 education, office experience in the logging industry and-or enroled in a recognized accounting course. A full range of salary benefits available. Salary scale will be discussed at the time of interview.
Reply stating experience and education to the Divisional Chief Accountant Woss Lake at the address below:
Canadian Forest Products Ltd.
Englewood Logging Division
Beaver Cove, B.C.
V0N 1C0

We'll Train Taxi Drivers
We guarantee wage, statutory holidays, MSA, holiday pay. 5-DAY WEEK.
C and C Taxi
585 PANDORA AVE.
OR CALL 383-1121

BRANDS RESTAURANTS LTD.
Has vacancies for experienced waiters-waitresses and Grill Cooks. Full or part-time, also persons to train for these positions. Please apply in person 1009 Government St.

NURSING SUPERVISOR, REquired for 147 bed regional hospital. NUA course or BSN degree desirable. Rotated shifts. Furnished apartment accomodation available. Salary $1,091 to $1,301-month depending on qualifications and experience. Apply to: Director of Nursing, Prince Rupert Regional Hospital, Prince Rupert, B.C. V8J 2A6.

LICENSED PERSONAL CARE HOME
Requires a cook's assistant, 24 hours weekly, apply in person 336 Simcoe St.

STEADY WORK WITH FUTURE
Modern downtown office buildings, require cleaning, maintenance staff, 5 nights weekly. Light duty staff hours, 6 p.m. to 10 p.m.; heavy duty staff hours 6 p.m. to 2:30 a.m. Fringe benefits. Including uniforms. Reply including work history, Victoria Press, Box 901

AVON
DO SOMETHING WHEN YOUR CHILDREN ARE IN SCHOOL. Be

24 SALES PERSONS AND AGENTS

REAL ESTATE AGENT-NOMinee seeks challenging position. Victoria Press, Box 732.

26 PART TIME OR TEMPORARY HELP

ADVERTISEMENTS IN THIS CLASSIFICATION MUST COMPLY WITH THE BRITISH COLUMBIA HUMAN RIGHTS ACT SEE COLUMN 1

LOCAL INSURANCE AND PROPerty management company requires the services of an experienced person to handle the collection and follow up of accounts. This is a part time job ideal for a retired person. Salary is commensurate with experience. Phone R. Richards at 385-8771.

MATURE PART TIME EXPERIenced accounts receivable clerk required immediately. Reply to Victoria Press Box 729, stating experience and references.

STUDENTS WANTED, PARTtime help. Apply before 11 a.m. No phone calls. Beacon Drive-In, 126 Douglas St.

QUICK, RELIABLE HELP FOR two hours, 11:00 a.m.-1:00 p.m., Monday-Thursday, for take-out sandwich shop. 386-9801.

2 PERMANENT PART-TIME EMployees for doctor's office, routine work, one shift 8-1 p.m., other 1-6 p.m. Victoria Press, Box 736.

BARBER FOR STEADY PARTtime., two or three days a week. Work Point Barber Shop, Phone 386-7413 or 384-2382.

EXPERIENCED HAIRSTYLIST wanted for busy Sidney beauty salon. 656-3121.

PART-TIME SEMI-RETIRED carpenter, hours negotiable, state wage to Victoria Press Box 712.

REQUIRE SITTER, 3 DAYS week, my home. 382-5429 or 383-7837.

30 SITUATIONS WANTED

SCHOOL DISTRICT 63 (SAANICH) Applications are invited for a parttime custodian helper for Cordova Bay Elementary School, four hours per day. Application forms and further information are available from 656-1111, prior to 4:30 p.m. Friday, October 4th, 1974. Please submit applications to R. S. Ingram, Secretary - Treasurer, School District 63 (Saanich), P.O. 2010, Sidney, B.C.

RELIABLE GIRL, A FEW EMOtional problems, looking for weekday work, regular hours, as an assistant for an Occupational Therapist, or any similar work. No car, please write Victoria Press Box 723.

YOUNG WOMAN SEEKS MORNing employment with Physician or equal. Experienced with office procedure and patient contact. References. 598-5893.

PRACTICAL NURSE DESIRES work in private homes, day or evening. References. Victoria Press Box 632.

PAINTING HOUSES, MOTEL, warehouses, interior, exteriors, guaranteed work, low winter rates. 384-0827.

GIRL FRIDAY, 17 YEARS varied office experience. Good at figures and typing. 385-5501.

WANTED: CAMP WATCHER JOB or caretaker. Go anywhere. 383-8011.

SMALL CARPENTRY REPAIRS painting, handyman jobs. Friendly service. 382-0672.

PART-TIME WORK. ANYTIME. Jack-of-all trades. Have truck. Reasonable. 477-5601.

ACCOUNTING, BOOKKEEPING, payrolls -- weekly, monthly, parttime; phone 383-5473.

HOUSE CLEANING CLOSE TO Vancouver Street, $3 an hour 383-0834.

STUDENT WISHING EMPLOYment part time. Experienced in service station. 598-3015.

PRACTICAL NURSE, 10 YRS. EXperience wishes work in private homes. 388-5006.

WILL BABYSIT 4-YEAR-OLD girl, my home. 656-3195.

33 BANDS, MUSICIANS AND ORCHESTRAS

ELECTRIC BASS PLAYER wanted to join established rock cabaret band, must have good equipment, able to sing, and be over 21. 598-1082.

3-PIECE MUSICAL COMBO, available for weddings, dances, etc. 384-3704.

WEDDINGS, SPECIALIZED music James Gurr. 478-2468.

DENNYS CANNED MUSIC CO. 656-3585

36 BUSINESS SERVICES and DIRECTORY

Accounting Service

SIMKIN ACCOUNTING SERVICE 31-A CADILLAC BUILDING (TOP FLOOR) VICTORIA, B.C. 386-7074

Blasting

SAND BLAST

Resonble rates including sand. Experienced people saves money. 598-6228, weekdays 9-9; Saturday and Sunday 10-5.

Cabinet Making

CUSTOM BUILT WOODWORKing, office and home furniture. Campers, renovated or built up. 384-8224.

Carpenters

FRAMING CREWS AVAILABLE Experienced in house and apartment construction. LANDMARK CONSULTANTS 386-1713 (24 Hrs.)

GENERAL CARPENTRY, ADDItions, renovations, sundecks, all rec. rooms, concrete work, mooring floats, references, free estimates. Phone 478-8894.

RENOVATIONS ADDITIONS, general carpentry, concrete work, reasonable, references, free estimates, 385-2865.

SUNDECKS OUR SPECIALTY Call 652-3536 after 5 p.m. for a free estimate. We also handle fences, patios, sidewalks, etc.

ADDITIONS, ALTERATIONS. wood windows, cabinets, mill-work, door frames, B. Lidstone Construction, 386-6914.

FINISHING CARPENTRY Exclusive winding stairways a specialty. $9.50 per hour or contract. 652-2431.

EXPERIENCED CARPENTRY renovations, decks, basement finish, additions, repairs, reasonable rates. References. 384-2323.

YOUNG MAN WANTS SMALL carpentry jobs, experienced. $5 per hour. 478-3233.

FREE ESTIMATES, SIDEWALKS, sundecks, fences, additions and patios. 652-3729.

GENERAL CARPENTRY, REC. rooms, kitchens, bathrooms, Call 598-7392.

ARBORITE WORK AND ALTERations. Reasonable rates. Work guaranteed. 385-7942.

SMALL JOBS MY SPECIALTY. Hewie. 478-4705.

Carpets and Linoleum

CARPET TREND DEVALUES CARPET PRICES FREE ESTIMATES

SPECIAL HARDINGS: Lynnwood Acrilan Plus — The Ultimate Family Textured Plus. Reg. $16 WHILE PRESENT STOCK LASTS $9.95 SQ. YD.

ALSO SEE OUR AD IN MISCELLANEOUS

CARPET TREND Skinner and Bay—Vic West 386-7501 CARPET TREND

CARPET INSTALLATION Wall to wall, etc. Conventional and rubber back. Will give free estimates. Please call 385-6096.

CARPET LAYER WILL INSTALL carpet and linoleum at reasonable rates. Small jobs accepted gladly. Used carpets installed. 658-5174.

CARPETS AND LINO INstalled. Reasonable rates. Free estimates. 386-3998.

CARPET LAYERS, EXPERT work, reasonable. Anywhere Vancouver Island 479-2697; 478-2192.

36 BUSINESS SERVICES AND DIRECTORY

Carpets and Linoleum

Floor Coverings
CARPET — LINO — VINYL
Free Estimates
NO OBLIGATION
386-2951
1126 QUADRA
WE'RE NUMBER ONE

stevens interiors ltd.

HOURIGAN'S
CARPETS AND LINOS LTD.
FLOOR COVERING SPECIALISTS
715 PANDORA AVE. 386-2401

CARPETS, LINOS, GOOD SUPply, expertly installed. Competitive rates. 383-9323 or 479-2659 eves.

Carpet Cleaning

CARPET KILLERS
Those grimy little stains can really kill the life of your carpet. Colt can remove them all with their "Gentle-Steam" (60% more effective than mere shampooing!) Colt pampers your carpet and guarantees the job. Phone Colt 477-9529 for free estimate — no obligation.

MAC'S RUG AND UPHOLSTERY Cleaners. I own and personally do all cleaning. 385-7479.

Cement

DAVIDSON CEMENT CONTRACtors specializing in patios, sidewalks, driveways, etc. Phone Larry, 386-1291 or Doug, 384-6962.

Cleanup Services

LO-COST CLEANUP AND DELIVERY SERVICE
Composts, yards, basements, etc. Also, demolition of small sheds, garages, fences and trees felled.
384-4929

NO CHARGE AND UP
Two young responsible men have large truck. Basement, attics, composts, etc. Very reasonable. Bob's, 386-2451 anytime.

FRANK'S CLEANUP SERVICE: basements, gardens, fences, small demolitions, trees, etc. 478-6293.

ATTICS, BASEMENTS, YARDS etc. cleaned. Junk hauled, phone 478-9200.

YARDS, BASEMENTS, LIGHT hauling, no job too small. Free estimates. 386-9482.

LARRY'S PROMPT, EFFICIENT service. Yard cleaning, basements, gutters, hauling debris. 388-6373.

PROMPT, EFFICIENT CLEANup and hauling, yards, basements. Call anytime, 384-2950.

FREE ESTIMATES FOR CLEANups. 382-2462.

MAN WITH PICKUP — SMALL cleanups, anytime. 388-6049.

CLEAN BASEMENTS ARE AN asset. Call B and B. 598-3589.

Coins and Stamps

THE "50" SHIPS OF SILVER, only 4,277 sets minted. Asking $3,700. Lake Cowichan, phone 749-3386.

Contractors

Kitchen Cabinets
Breakfast Nooks
House of International Designs Ltd.
SPECIALISTS IN MODERN
—Kitchen Planning
—Renovations
Bring the world of colour into your kitchen, choose from our selection of bright, bold, beautiful cabinets. Complete kitchens on display at the M.D.I. Planning Centre, 614 Johnson or phone 477-1928 or FREE ESTIMATE.
14-Day Delivery

LOG HOMES
Will design and build custom log homes anywhere in B.C.
Presently in Gulf Islands area.
Write: J. Vandort
Gen. Del., Mayne Is., B.C.
Estimates available.

CONTRACTORS
"CALL US FIRST" for best prices on new aluminum windows and patio doors.
FREE ESTIMATES.
BOSSOM GLASS CO. LTD.
382-3031

WHEATON CONSTRUCTION LTD.
General Contractors
Building Consultants
382-2159

Draperies

SAVE YOUR DRAPES!
Those shabby drapes can be brought back to life by the COIT experts. The best cleaning service available and that's guaranteed. Phone 477-9529 for free estimate no obligation.

ALUMINUM SIDING, SOFFIT Facia, gutters, awnings, shutters. 25 colors to choose from. Special fall prices, free estimates. Prompt service. 385-2491. Darcy Construction, 838 Devonshire Rd.

CADO CONSTRUCTION FOR ALL your home repairs, painting, Custom Cabinets, Rumpus rooms, carports and sundecks, free estimates. 384-1390.

CONCRETE WATERPROOFING, concrete patios, sidewalks, driveways. Renovations, alterations, rumpus rooms, sundecks, fences. Leewood Contractors, 656-3881.

R. G. MASSEY ROOFING AND General Home Improvements, the one stop shop, for home maintenance and repair. We do it all. For a better job call Bob, 598-6194.

GUDWER BROS. CO. Commercial and residential buildings, backhoe-16' boom, flat deck truck. 384-2990.

KEYSTONE FRAMERS Available immediately, 2 or 3-man framing crew. Phone after 5, 479-8444.

HOME BUILDING — FRAMING REMODILLING HART ENTERPRISES 386-1713 (24 Hrs.)

FEATURE KITCHEN CENTRE 2610 Douglas 385-4921 QUALITY WITH ECONOMY!

HOUSE FRAMING CONTRACTS wanted. Experienced Men. Call Island Framing. 652-3572.

ALL TYPES OF CONSTRUCTION, my specialty. B. and S. Construction. 385-7403.

FARMER CONSTRUCTION
Design — Renovations
388-5421

Draperies

Sears
Custom-made DRAPERIES
Choose from our great fabric selection. Drapes PROFESSIONALLY MADE and INSTALLED IN YOUR HOME.
CHARGE IT
Phone 388-9111
NO OBLIGATION
Simpsons-Sears Ltd.

Dressmaking

HEATHER'S DRESSMAKING, guaranteed workmanship, reasonable prices. Phone anytime, 598-6905.

BRIDAL RETAIL AND RENTALS, costumes, formals, 28 Burnside W., 385-1342, Fashion Craft Shop.

GARDENING
hilda beastall

Plants A-Plenty for Balcony Tubs

Balcony gardeners are thinking seriously of what to put into planters and tubs to cover the months from the end of October until a new batch of flowering annuals go in again next spring.

One member of the Green Thumbs balcony gardeners here in Victoria is planning to put in hyacinth and daffodil bulbs this week, and will try winter pansy plants as a cover for blooming all winter.

On a west facing exposure this sounds good, since the sun will not be concentrated enought to force the bulbs into premature growth to interfere with the pansies blooming.

We see winter pansies used by the Victoria City Parks Department each year in selected spots. The ground bed outside McPherson Playhouse on the Government Street corner was a success with them one year. The brick building gives reflected warmth from the low winter sun unimpeded since there are no high buildings opposite.

Polyanthus plants, also a great success for winter and spring in the McPherson planting, can be recommended for balcony tubs and planters. They will take a south exposure or west, though the blooming may vary in its timing.

The plants of pansies and polyanthuses should be bought now. You may have to hunt around for them in plant stores dedicated to having such things just at the time gardeners need them.

Wallflowers too are lovely for fragrance and looks; put them in now even though you put bulbs between in a week or two.

Tulip bulbs should be chosen from the dwarf varieties not the tall Darwins nor heavy headed Parrots. These will not endure winds to which most balcony gardens are subjected at high-rise heights.

Delay tulip planting until cooler weather this year, for they root rapidly in warm damp soil sending up green shoots too early for their own good. A sharp frost harms the shoots, and may possibly affect flowering in spring.

A planting of herbs is a good way to furnish a balcony tub or two. Sage if you like it, thyme, a small clump of chives, these will be enough for a 10-inch planter. In another, two young plants of parsley and a root of the vary fragrant, grey - leaved mint will add much green tastiness as well as vitamins and minerals to purchased vegetables during fall, winter and spring.

Herbs need as much sun as can be found, and those mentioned will live during any normal winter.

Chives quit producing when cold weather comes, but the little white bulbs remain alive in the soil to send up renewed green shoots at the first sign of spring.

Seeds of green onions, leaf lettuce, American Cress and Chervil can be sown in balcony tubs now. American Cress is sometimes known as Land Cress.

You need only a few seeds for a sowing. Share them with other apartment gardeners. Many are growing herbs and other vegetables this year in tubs.

Potatoes have been produced by one ambitious Green Thumber. Just one small sprouted tuber in balcony soil gave back enough potatoes for a good meal. Nothing is impossible.

TV PROGRAM LISTINGS

EVENING

CBUT 2 Vancouver | KOMO—4 Seattle | KING—5 Seattle | CHEK—6 Victoria | KIRO—7 Seattle | CHAN—8 Vancouver | KOTS—9 Seattle | KSTW—11 Tacoma | KVOS—12 Tacoma | KTVW—13 Tacoma

6:00 P.M.
2—Bob Newhart
4—News
5—News
6—News
7—News
8—News
9—Zoom
11—That Girl
12—Smith and Jones continued
13—Virginian continued

6:30 P.M.
2—Hourglass
4—News
5—News
6—News
7—Mike Douglas
8—News
9—The Naturalists
11—FBI
12—News
13—Virginian continued

7:00 P.M.
2—Hourglass continued
4—To Tell the Truth
5—Truth or Consequences
6—Planet of the Apes
7—Mike Douglas
8—Swiss Family Robinson
9—The Open Mind
10—Contact 1
11—FBI continued
12—Kolak
13—Journey to Adventure

7:30 P.M.
2—Meeker's Hockey Tips; Mr. Chips
4—Issues '74
5—Hollywood Squares
6—Planet of the Apes continued
7—Friends and Lovers
8—Six Million Dollar Man
9—Open Mind continued
10—Arts Calendar
11—Ironside
12—Kolak continued
13—Wonderlust

8:00 P.M.
2—All in the Family
4—Kodiak
5—Sanford and Son
6—All in the Family
7—Planet of the Apes
8—Six Million continued
9—Washington Post
10—Outlook
11—Ironside continued
12—Planet of the Apes
13—Movie: My Little Chickadee

8:30 P.M.
2—M-A-S-H
4—Six Million Dollar Man
5—Chico and the Man
6—M-A-S-H
7—Planet of the Apes continued
8—Adam — 12
9—Wall Street Week
10—Outlook continued
11—Beverly Hillbillies
12—Planet of the Apes continued
13—Movie continued

9:00 P.M.
2—Belafonte special
4—Six Million continued
5—Rockford Files
6—Belafonte special
7—Movie: Taming of the Shrew
8—McMillan
9—Masterpiece Theatre
10—MP Allan McKinnon
11—Movie: Mighty Joe Young
12—Movie: Walk On Wild Side
13—Movie continued

9:30 P.M.
2—Special continued
4—Texas Wheelers
5—Rockford Files continued
6—Special continued
7—Movie continued
8—McMillan continued
9—Masterpiece continued
10—McKinnon continued
11—Movie continued
12—Movie continued
13—Movie continued

10:00 P.M.
2—Rhoda
4—Night Stalker
5—Police Woman
6—Night Stalker
7—Movie continued
8—McMillan continued
9—Video Visionaires
11—Movie continued
12—Movie continued
13—Gerry Anderl

10:30 P.M.
2—Man About the House
4—Night Stalker continued
5—Police Woman continued
6—Night Stalker continued
7—Movie continued
8—McMillan continued
9—Lilias, Yoga and You
11—Movie continued
12—Movie continued
13—Gerry Anderl

11 P.M.
2—News
4—News
5—News
6—News
7—News
8—News
11—Untouchables
12—Movie: Password is Courage (11:20)
13—Name of the Game

11:30 P.M.
2—News
4—Rock Concert
5—Johnny Carson
6—News
7—Movie: Dracula (11:45)
8—News
11—Untouchables
12—Movie continued
13—Name of the Game

12 MIDNIGHT
2—Movie: One-Eyed Jacks
4—Special continued
5—Johnny Carson
6—Movie: Curse of Stone Hand
7—Movie continued
8—Movie: Crawling Hand
12—Movie continued
13—Name of the Game

12:30 A.M.
2—Movie continued
4—Special continued
5—Rock Concert (1:00)
6—Movie: Torture Garden (1:30)
7—Movie: Frankenstein's Bloody Terror (1:15)
8—Movie: Hauser's Memory (1:55)
12—Movie continued

ALL TIMES ARE LOCAL

CHANNELS RESERVE RIGHT TO MAKE LAST-MINUTE CHANGES

EARLY SATURDAY

8:00 A.M.
2—French Program
4—Hong Kong Phooey
5—Emergency Plus
6—McGowan and Company
7—Speed Buggy
8—McGowan and Company
12—Speed Buggy
13—Cartoon

8:30 A.M.
2—French Program
4—Gilligan — Cartoon
5—Run Joe Run
6—Uncle Bobby
7—Scooby Doo
8—Uncle Bobby
12—Superman
13—Cartoon

9:00 A.M.
2—French Program
4—Devlin
5—Land of the Lost
6—Wrestling
7—Jeannie
8—Kiddies On Kamera
12—Jeannie
13—Contact

9:30 A.M.
2—French Program
4—Super Friends
5—Sigmund
6—Wrestling
7—Partridge Family —Cartoon
8—Fantastica
12—Partridge Family — Cartoon
13—Contact

10.00 A.M.
2—French Program
4—Super Friends
5—Pink Panther
6—Golden Years
7—Valley of Dinosaurs
8—Story Theatre
11—News (10:15)
12—Valley of Dinosaurs
13—Roller Games

10:30 A.M.
2—French Program
4—Football: Washington State at Illinois
5—Star Trek—Cartoon
6—Movie Review
7—Shazam
8—Hudson Brothers
11—Across the Fence
12—Shazam
13—Roller Games

11:00 A.M.
2—Grand Prix Tennis
4—Football continued
5—Baseball; Teams, TBA
6—Grand Prix Tennis
7—Harlem Globetrotters
8—Rupert Bear
11—Idea Thing
12—Flintstones Comedy Hour
13—Mr. Chips

11:30 A.M.
2—Tennis continued
4—Football continued
5—Baseball continued
6—Tennis continued
7—Hudson Brothers
8—Pete's Place
11—Wally's Workshop
12—Flintstones continued
13—Voyage

12 NOON
2—Tennis continued
4—Football continued
5—Baseball continued
6—Tennis continued
7—U.S. of Archie
8—Movie Review
11—Bobbby Goldsboro
12—U.S. of Archie
13—Voyage continued

12:30 P.M.
2—Tennis continued
4—Football continued
5—Baseball continued
6—Tennis continued
7—Fat Albert
8—Travel '74
11—Celebrity Bowling
12—Fat Albert
13—Land of the Giants

1:00 P.M.
2—Movie: The Secret of the Black Widow
4—Football continued
5—Baseball continued
6—Under Attack
7—Children's Film Festival
8—Know Your Sports
11—Big Blue Marble
12—Children's Film Festival
13—Land of the Giants

1:30 P.M.
2—Movie continued
4—Football continued
5—Baseball continued
6—Under Attack
7—Film Festival continued
8—Outdoor Sportsman
11—Rifleman
12—Film Festival continued
13—Movie: The Champion

2:00 P.M.
2—Movie continued
4—Movie: Sinbad the Sailor
5—Survival
6—Travel '74
7—Dialogue
8—Canadian West
11—Movie: Capt. January
12—Hudson Brothers
13—Movie continued

2:30 P.M.
2 —Movie continued
4—Movie continued
5—Movie: Desert Hell
6—Outdoor Sportsman
7—Green Acres
8—Roller Derby
11—Movie continued
12—Page 12
13—Movie continued

3:00 P.M.
2—World of Man
4—Movie continued
5—Movie continued
6—World of Man
7—Wagon Train
8—Roller Derby
11—Movie continued
12—Outlook
13—Movie continued

3:30 P.M.
2—Kiahanie
4—Movie ccontinued
5—Movie continued
6—Kiahanie
7—Wagon Train
8—Under Attack
11—Movie continued
12—News Conference
13—Movie: Battle of Commandos

4:00 P.M.
2—Pairs Swimming
4—Lucky Jim
5—People Power
6—CBC Sports
7—Hee Haw
8—Under Attack
9—Sesame Street
11—Wrestling
12—Funorama
13—Movie continued

4:30 P.M.
2—Swimming continued
4—NFL Game of Week
5—People Power
6—Sports continued
7—Hee Haw
8—Wide World of Sports
9—Sesame Street
11—Wrestling continued
12—Funorama
13—Movie continued

5:00 P.M.
2—Bugs Bunny
4—Wide World of Sports
5—Talkback
6—Bugs Bunny
7—News
8—Wide World continued
9—Mister Rogers
11—UFO
12—Manhunter
13—Movie continued

5:30 P.M.
2—Bugs Bunny
4—Wide World continued
5—News
6—Bugs Bunny
7—News
8—Wide World continued
9—Electric Company
11—UFO continued
12—Manhunter continued
13—Other People, Places

ALL TIMES ARE LOCAL

CHANNELS RESERVE RIGHT TO MAKE LAST-MINUTE CHANGES

RADIO LOG

AM Stations — Victoria: CJVI, 900; CFAX, 1070; CKDA, 1220; Vancouver: CJOR, 600; CBU, 690; CKLG, 730; CKNW, 980; CKWX, 1130; CHQM, 1320; CFUN, 1410. Seattle: KIRO, 710; KOMO, 1000; KING, 1090. Bellingham: KARI, 550. Port Angeles: KONP, 1450.

FM Stations — Victoria: CFMS, 98.5. Vancouver: CKLG, 96.3; CFQM, 103.5; CBC, 105.7; CBUF, 97.7 (French—6 a.m. to 1 a.m.). Seattle: KIXI, 95.7; KLSN, 96.5; KING, 98.1; KIRO, 100.7; KETO, 101.5. Tacoma: KTNT, 93.7; KLAY, 106. Edmonds: KBIQ,105.3. Bellingham: KERI, 104.3.

Major Newscasts: CBC-FM, 4 p.m.; BBC News, Monday to Saturday: National news: CFAX, CKDA and CJVI, 8 a.m., 12 noon (noon report), 5:30 p.m. (news hour); Saturday and Sunday, 8 a.m., 12:30 p.m., 6 p.m. and 10 p.m.

Most stations broadcast news bulletins on the hour and on the half-hour at early morning and evening peak periods.

36 BUSINESS SERVICES AND DIRECTORY

Dressmaking

ANN'S DRESSMAKING AND ALterations, 9-5 only, please. 386-9466.

Drywall

TOP QUALITY DRYWALL, boarding, taping, texture, ceiling, and wall spray, call Bill, 384-3823 or Barry 383-2337.

EMPIRE DRYWALL LTD. Free estimates, complete drywall service. Call Don Edl at 388-9074.

TEXTURING, DRYWALL PATCHing, and painting, free estimates. Phone 479-3493 or 479-4001.

Electrical Contractors

OLDER HOMES REWIRED — NO down payment. We finance through B.C. Hydro Plan. EDDY'S ELECTRIC— 385-7666

Gardening

VAN HUET GARDEN MAINTEnance. Power raking, aerating, hedge trimming, clean up, etc. Commercial and residential. 383-8560.

BARKER LANDSCAPING LTD. (Maintenance Division Commercial and residential garden care. 382-8323.

ED'S TRACTOR SERVICE Rotovate now, new vegetable gardens and lawns, levelling, grass cut, post holes. 479-2204.

E. JACOBSEN'S GARDEN MAINTenance, serving Greater Victoria, all requirements done. Scandinavian workmanship. 479-6422.

BEAUTIFUL GARDENS Landscaping, garden mainfenance, new lawns, basement clean ups. 384-9972.

STUMPS REMOVED FROM YOUR lawn, $1.25 per inch diameter. Greenleaves Tree Services, 386-1611, 479-8525.

COMPLETE GARDEN SERVICE Pruning, Spraying, Horticulture. Free Estimates. Joseph Deklic, 386-0754 evenings.

LAWN CUTTING SPECIALISTS: First Class service, best equipment, reasonable, estimates, 384-9810.

HARVEY'S LANDSCAPING AND Garden Service, commercial and residential. Fong, 479-7078, 384-8621.

GARDENING, TREES PRUNED, hedges and shrubs trimmed. 383-8363.

GARDEN CLEANUP, PLANTING, transplanting, pruning, designing and redesigning. 385-1646.

FRANK'S GENERAL GARDENing and pruning. 477-6661.

Gutters

SUREWAY SERVICE, DRAIN tile, and gutters, installed, cleaned and repaired. 652-3340.

36 BUSINESS SERVICES and DIRECTORY

Gutters

SPECIAL SERVICE OFFER
Have your gutters completely rejuvenated for the wet winter ahead, cleaned, rewaterproofed and coated with preservative. Very reasonable. All work guaranteed. 477-4908.

HAVE GUTTERS CLEANED, down pipes checked for good drainage. 392-3953.

Landscaping

BARKER LANDSCAPING
Lawn and shrub specialists. Professional stone masonry for walls, steps, patios, fireplaces, etc. Free estimates. Terms. 382-8323.

SPRINGFIELD LANDSCAPING — Creative but simple landscaping, specializing in low maintenance designs. Residential and commercial. Free estimates. 386-8116.

PACIFIC COAST LANDSCAPING. 388-5722 or 384-7369. Landscaping, stonework, rockeries, fireplaces, etc. Quality workmanship. Free estimates.

HARVEY'S LANDSCAPING, NEW lawns, shrubs, designing. Fong. 479-7078 or 384-8621.

Masonry

R. G. MASSEY MASONRY, CEment work, chimney repairs. Masonry work of all types. Low rates. Free estimates. 598-6194.

36 BUSINESS SERVICES AND DIRECTORY

Masonry

D. J. CONSTRUCTION, CHIMneys, fireplaces, house front facings. 477-6673.

TONY'S STONEWALLS, AND fireplaces, facings, call anytime, reasonable rates. 382-3293, after 5.

STONEWALLS, FIREPLACE FACings. Tile work. Brick and slate. Tony. 386-9457.

Miscellaneous Service

MAN WITH HEAVY DUTY chain saw and truck for hire, will cut anything. Phone 656-4013 or 592-2597.

Moving

LOW COST DELIVERY SERVICE. Small house moved and deliveries wanted. Reasonable rates. 384-4929 anytime.

HAVE 1½-TON PICKUP, WILL DO light moving and hauling, anytime. 382-9046.

EAGLE DELIVERY AND CARtage Moving and Storage. Courteous service. 478-7087.

J AND C MOVERS, SPECIAL rates to pensioners and low income. 386-7195.

BISSON'S MOVING, 384-6442 Piano, household and apartment moving.

36 BUSINESS SERVICES AND DIRECTORY

Painters and Decorators

ISLAND DECORATORS
Painters Paperhangers
Spray Painters
Plaster Repairs
Convenient Time Payments
383-9059 Eves. 382-1479

VICTORIA PAINTING AND SUNDECK COATING
Brush and spray - paint. Wall paper. New and old sundeck coating. Commercial and residential. Low rates. Work guaranteed. Phone 385-5590. 24-hour service.

DOWSON PAINTING CONTRACTOR 385-6042
Residential, commercial, free appraisals, color consultant, low rates, work guaranteed.

TOCANA CONSTRUCTION
Paint division, exterior, interior, commercial and residential, spraying, paper hanging, gyproc repair, free estimates. Your satisfaction is our pleasure. 478-7792.

MODERN PAINTERS
Commercial and residential. Interior-Exterior. (Gyproc repairs and paperhanging). Your satisfaction is our pleasure. 478-7792 or 478-3875.

NO JOBS TOO SMALL FOR Four Seasons painting and decorating, interior, exterior and small repairs, phone 388-4660 for free estimate.

FOR QUALITY AND EFFICIENT work, 2 experienced and responsible painters. Call Fairco, 384-3434, 478-1254.

B.M.B. PAINTING AND ROOFing contractors. Residential and commercial. Free estimates. Reasonable rates. 479-4547 or 385-3792.

INTERIOR—EXTERIOR
Special low rates. For clean job, Self-employed. Phone Douglas at 477-5207.

HAS YOUR HOME GOT FLAKY, peeling skin? For reasonable and responsible painting call anytime. 384-2950.

PAINTING AND DECORATING, free estimates, 15 years experience, clean work, interior and exterior. Phone anytime 598-8240.

PAINTING AND DECORATING reasonable rates. Satisfaction guaranteed. Terms. 382-7885, 479-2473.

PAYLESS PAINTINGS
Experienced students paint professionally for less. Free estimates. 382-8521 after 5 p.m.

R. BLANDFORD PAINTING LTD, interior-exterior, paperhanging and spraying, reasonable rates, free estimates, 478-5368, 478-5002.

DEPENDABLE CITIZEN NEEDS work. Neat. Murals, wallpapering, painting. Joseph, 384-8242.

36 BUSINESS SERVICES AND DIRECTORY

Painters and Decorators

CLARK AND PATTISON PAINTING CONTRACTORS LTD.
Brush or spray. Paperhangers. Texture and vinyl work. Will do all or part of any job. Paint store, BAPCO, GENERAL and PRATT AND LAMBERT paints, and rentals of all painters' equipment. Terms if desired. Phone 384-0443. 760 Bay St.

BROTHERS PAINTING AND DECORATING
Free appraisals, color consultant. All types of painting. All types of repairs. Commercial, farm, residential. Lowest rates. Terms. Work guaranteed. 383-8112.

Plasterers

STUCCOING, DRYWALL
New homes or older homes resturcoed. Phone Mike, 478-8775 after 6 p.m. Brook Plastering.

STUCCOING, PLASTERING Alterations. Reasonable. 479-4779.

Plumbing and Heating

DAVIDS PLUMBING, HOT water tanks, alterations, repairs, new work, remodelling. 477-8216.

ARBUTUS PLUMBING AND Heating. Bonded contractors. 24-hour service. 383-3231.

Roofing and Siding

B.M.B. PAINTING AND ROOFing Contractors. Residential and commercial. Free estimates. Reasonable rates. 479-4547 or 385-3792.

R. G. MASSEY ROOFING AND General Home Improvement. For a better job call Bob, 598-6194.

PARKER JOHNSTON LTD. 1855 BLANSHARD, 382-9181 "Roofing Victoria Since 1935"

Saw Sharpening

CARBIDE SAWS
Sales and sharpening, Island Carbide Sales and Services Ltd. 622 Fisgard. 385-5500.

Sewers

SEWERS AND STORM DRAINS Installed. Medallion Construction, 479-4300.

PEDERSEN EXCAVATING, free sewer estimates. 479-5963.

Tailors

OAK BAY TAILORS
Expert tailoring and alterations for ladies and gents. 1826 Oak Bay Ave. 598-4131

EXPERT ENGLISH TAILOR. Alterations-Remodelling a specialty. Sams Tailors, 383-6426 or 598-1665.

BRITISH CUSTOM TAILORS 1311 Blanshard 383-2632

36 BUSINESS SERVICES and DIRECTORY

Tree Service

GREENLEAVES TREE SERVICES
Stump removal, topping, pruning. Trees moved, landscape design. "The Problem Solvers."
386-1611 Call us 479-8525

CEDARDALE TREE SERVICE
A complete scietnific service. Large shade trees and ornamentals. TREE REMOVALS.
Chas. Cowie (Rep.) 385-9931

HAMBROOK, THE TREE MAN, topping, failing, pruning, hedges, stumps, clean-up. Free estimates. Insured. Reasonable. 384-5296.

PIRIE TREE SERVICE
Quality work. Low rates. Estimates free. 385-6367.

Upholstery

GRUBBY FURNITURE?
Why put-up with your couch and chairs looking so grimy. Colt can bring them back to life with their world famous upholstery cleaning. Call Colt 477-9529 for free estimate — no obligation.

DANISH UPHOLSTERY
Phone 652-1591 Anytime
FREE
Estimates — Delivery — Pickups

Window Cleaning

REASONABLE RATES. WORK guaranteed. 478-7697.

38 TRAVEL

BUS WITH US
REDWING
The better bus tour

OCTOBER 12
LAS VEGAS from $157.50
Breathtaking beauty of Oregon — feast your eyes on Klamath Falls. Gamble a little — take in Reno. And off through mountains and desert and valleys. Check out world-famous Sahara Circus Circus, take in "The Strip" and let historic Hoover Dam impress you. Beautiful Lake Mead and Valley of Fire State Park lay just ahead. Back to Vegas for more fun, sun and gambling. Don't miss Death Valley and one more chance in Reno.

OCTOBER 12
RENO-SAN FRANCISCO
FROM $150.00
Romance of San Francisco, coupled with majestic mountains, intriguing Chinatown, the thrill of San Francisco by night. Don't miss Sausalito, Golden Gate Park and old world charm of Fisherman's Wharf. Ride a cable car, catch a headliner show, then back into today—Sacramento, California's capital.

Thrill to Donner Pass and "The biggest little city in the world," Reno! Take in gold rush day's Virginia City and Carson City and the ever-magnificent Lake Tahoe.

Fun packages and side tours included FREE!

RENO
Every Saturday
From $99
Every Saturday From $99.00

REDWING TRAVEL LTD.
645 Fort St. (Yarrow Bldg.)
Suite 545 Victoria
383-5311
382-5194

Locally Owned
TRAVELLERS INTERNATIONAL TOURS LTD.
ASK THE REST
WHO GIVES THE BEST
—in Accommodations
—friendly hostesses
—value for your $
RENO every week
—Las Vegas
—San Francisco
California tour
Disneyland
Hawaii
And our B.C.
Beautiful Day Tours
Phone
386-2431
For booking—itinerary

Xmas Charter
$345 RETURN
TO LONDON
DEC. 19 — JAN. 6
384-7121
BUDGET TRAVEL

39 PERSONALS

HAVE YOU EVER WONDERED — just how Psychic you really are — and should be? International Psychics' Association No. 30-1121 Vancouver St., 7:30 p.m. Monday through Friday, 385-8621.

BACHELOR, 28 WISHES TO meet women, 21-28, who enjoy movies, music, and dancing. Object companionship. Victoria Press, Box 721.

LADY WOULD LIKE COMPAnionship of a sincere gentleman who likes old time dancing and cards. 5'8", not over 70 years. Victoria Press Box 733.

SQUARE DANCE BEGINNERS class, starting September 27, Everyone welcome (Singles annd couples) 478-8139.

ALCOHOLICS ANONYMOUS Drinking problem? Want to quit? Phone 383-9415, P.O. Box 1.

DIAL-A-THOUGHT FOR A HELPful thought. 592-4332.

PREGNANT AND DISTRESSED? Birthright can help you. 384-1431.

10 BUSINESS PERSONALS

REMEMBER LAST WINTER? Miserable, wasn't it? We had beautiful weather with average temperatures in the 70s. We are on one of the 70 golf courses in our country. Our club has a pool, Jacuzzi, shuffleboard courts and fine friendly people. Now accepting Winter reservations for two-bedroom, 13-4 or 1½ bath single story, completely furnished condominiums. Further information: OCEANA PROPERTIES, Box 1373, Oceanside, Calif., 92054.

MYSTERIOUS TALKING PENDULUM
Have all future questions answered. Send $2.98 for yours to P.O. Box 5002, Postal Station B, Victoria, B.C.

DO YOU HAVE A WILL? Does your spouse have a Will? Free information. Draw your Will up at Norfolk Trust, 1004 Blanshard St., 384-9012.

LONELY? LET ME HELP YOU find a compatible companion for a happier fuller life. Confidential. Write Emily Quest, P.O. Box 5220 Victoria.

300 GUMMED NAME AND address labels, $2.50. Popular Press 1411 Store St., Victoria. Please send payment with order. "Try 'em you'll lick 'em!"

DIVORCE AND INCORPOrations. Proven self methods. R. W. Gaye Services, 414-1298, W. 10 Ave., Vancouver, B.C. Phone 738-1731.

REFLEXOLOGY TREATMENTS. Limited number of clients now being accepted. "Helping Nature Help Yourself." 385-9832.

VICTORIA HYPNOSIS CENTRE Consultants, certified by International Society for Professional Hypnosis. 645 Fort. 388-9722.

MRS. PAYN-JONES. TRANCE medium. Questions answered, advice given, 386-3603.

HAVE YOUR HOROSCOPE PERsonally done, accurate, confidential. Call Rosheen 383-0405.

VICTORIA

70 MUSICAL INSTRUMENTS

HAMMOND ORGAN
Says
LISTEN TO US

We have the model with the sound, style and price you have always wanted.

A BRAND NEW HAMMOND SOUNDER ONLY $599

A BRAND NEW HAMMOND VS300 C/W RHYTHM ONLY $1195

Visit our showroom soon and find out for yourself.

HAMMOND PEOPLE DO HAVE MORE FUN.

HAMMOND ORGAN
Studios at
3400 Douglas St.
(just across from Woolco)

388-9177

PRICES SLASHED
ANNUAL USED ORGAN SALE

Choose a HAMMOND, LOWREY, CONN, THOMAS, ELECTROHOME, WURLITZER or other brand name organ. This sale is so great the CJVI Radio will be here to cover it live.

One Day Only: Sat., Sept. 28 10 a.m.-5 p.m.

Scott PIANO & ORGAN
612 Fort 386-2434

Woodward's

ONE ONLY — NEW LOWREY ORGAN with automatic rythmn FLOOR MODEL SPECIAL $995 Convenient credit terms

WOODWARDS MAYFAIR 2nd Floor. 386-3322

YAMAHA
MUSIC CENTRE

VISIT OUR NEW STUDIO —Enrolment Special— BK-4 YAMAHA—$75.00 off Regular price. Includes headphones and introductory course.

AT THE BAY 4TH FLOOR 384-9131

NELSON'S
MUSIC CENTRE

Vancouver Island's largest stock of sheet music and books. See us first at our large new location, 1315 Gov't. 385-9728

HOT GUITARS.. Several stratocasters, telecasters, Les Pauls, S.G.'s, Mustangs, and Rickenbackers have been stolen from Iron Music Ltd., North Van. Please check with us before purchasing any of these models. We have serial numbers and descriptions. Soft Sounds Music 2031 Oak Bay Ave. 598-1524

FOR IMMEDIATE RESULTS COME IN AND LET US DEMONSTRATE THE "ZACHARY" SUPER STAR ORGAN START PLAYING TODAY! BERNIE PORTER MUSIC 725 CALEDONIA 382-9542

SOUND SOURCE
PRE-MOVING SPECIAL
All Uniyox electric amplifiers and electric pianos in stock 25% off list prices until Sept. 30th.
2250 Oak Bay 598-3514

CONN PRELUDE DELUXE ORGAN with LESLIE speaker and rhythm. Like new $1995 — 10 lessons included.

REGINALD STONE ORGAN STUDIO
1517 QUADRA 383-0239

KIMBALL ORGANS FEATURING The Entertainer with magic chord. GULBRANSEN ORGANS with walking bass and clean distinct sound and unbelievable "piano"! Student guitars $59.50 — $350. PARAGON MUSIC LTD. Hillside Shopping Centre 385-5275

BOOSEY AND HAWKES CLARINET. Phone after 6 or week-end. 592-3832.

FENDER JAZZ MASTER, WITH case, new condition. Vox Cambridge amplifier package deal. $495 firm. 478-9345.

A SUPER DEAL ON A SUPER organ, two years old, excellent condition, asking $1,795. 592-7921 for details.

HAMMOND ORGAN, B3, WITH Leslie 122 RV, both immaculate. Offers over $3,500. 104-2100 Granite.

RIVIERA AMPLIFIER. GOOD condition. $150. Pan alto saxophone, $150. 592-3850.

WHITE HAWAIIAN DOUBLE neck guitar with stand and hard case, $75. 478-9345.

HAMMOND ORGAN STUDIOS WE SELL QUALITY PHONE 388-9177

TWO NEARLY NEW 15 INCH R.F.C. speakers in Sound Source Box. $150. 383-6986.

FOR SALE: STUDENT VIOLIN. Phone 598-1947.

YAMAHA FG 230 12 STRING GUITAR. 478-9486.

UPRIGHT PIANO IN GOOD CONDITION. $500. 479-5103.

70 MUSICAL INSTRUMENTS

SCHOOL BAND RENTALS
QUALITY NEW and NEAR NEW INSTRUMENTS
COMPETITIVE RATES
UP TO 12 MONTHS RENTAL ALLOWED ON PURCHASE OF RENTED INSTRUMENTS
PLUS
30% SCHOOL BAND DISCOUNT!
Write, Phone or Drop in
TRADES — TERMS CHARGEX — MASTERCHARGE

PAMUS
MUSICAL INSTRUMENTS "Where Good Music Begins" 1108 Blanshard St. (at Fort) 386-8475

HALL-FAIRFIELD
MUSIC CENTRE
School Band Instrument
RENTALS
728 FORT 385-3307

GOOD STOCK OF NEW HEINTZMAN PIANOS Will Deliver Anywhere On Vancouver Island

KINGS PIANOS AND ORGANS Island Highway Royston Phone 338-5662

VICTORIA SOUND CENTRE Gleason Music City NEW and USED RECORDS on the way 707 Fort St. 385-4842

UPRIGHT PIANO, VERY GOOD condition $550. B flat clarinet with case and music stand, $75. 385-4380.

SOFT SOUNDS MUSIC Randall P.A. System $1195 Excellent accoustic guitars in now! 2031 Oak Bay Ave. 598-1524

OLDER UPRIGHT PIANO, WITH bench. Leybach, New York. $450 or closest offer. 477-3970 or 592-6183.

71 MUSIC TEACHERS

SOUND SOURCE
Is proud to announce the addition of the following personnel for our new lesson studios. Opening scheduled for mid-October.
Miss Jill Gait
Mr. Don Hardy
Mr. Karel Roessingh
Mr. Sherm Sheldon
Lessons will cover beginners, intermediate, advanced and professional for acoustic electric and bass guitar; drums; keyboards; accordion brass and reeds. Please call 598-3514 for lesson information or immediate enrollment.

ENROL NOW
FOR BEST CHOICE OF APPOINTMENT
Trumpet, Piano — organ, accordion, guitar, drums, flute, clarinet and saxophone. Professional instruction. Bernie Porter Music Ltd., 725 Caledonia, 382-9542 — teaching Victorians for over 23 years.

IF CHARLES MAGNANTI FINDS our students worthy of first prizes in international competition, perhaps you would like to take accordion lessons in our studio. Instrument loaned to beginners. Phone Tempo Trend Studios, 384-2111. 410 Burnside East.

GUITAR — ALL LEVELS Including advanced classical DRUMS — all stages including advanced set drumming AQUARIUS MUSIC, Esquimalt Plaza. 386-9922

GROUP PIANO LESSONS Tried and proved method since 1922. Part of school board approved program. Call for details. Scott Piano and Organ, 612 Fort St. 386-2434.

SUSAN MCCARTNEY NOW ACCEPTING piano students. Classical and popular, beginner and advanced. Scott Piano and Organ, 612 Fort St. 386-2434.

PIANO TEACHER WILL TEACH in your home only. $3.75 per lesson. Call Miss Beverley Brown at 383-7510.

NOW TAKING PIANO STUDENTS, all levels, also advance beginner course. 384-9192.

DANNY DEEN FLUTE STUDIO. Now taking students, flute, saxophone, clarinet. 382-2068.

GUITAR, SAX, CLARINET, LESSONS, from working professional, $3.00. 385-7600.

QUALIFIED MUSIC TEACHER accepting piano students. Grades 1 to 5. 386-2652.

PIANO, ORGAN, GUITAR, AND accordian lessons. Esquimalt Music. Studio 382-4887 after 5 p.m.

GUITAR TUITION, ADVANCED students, classic or folk. 384-2111.

77 MOTORCYCLES

HONDA
Sales—Service—Parts
Open till 9 Fridays
Colwood Honda
Div. Mullins Marine
2781 Millstream 478-8831
D-8817

SIDE-CAR
For fun anytime and all winter biking. Second hand, like new, American Eagle California made side-car. Can mount on any bike 500 cc or over. Easily removed and remounted. Phone 382-3758.

CASH
Our motorcycle selection is much too low. We need a number of "good" bikes, all makes and models — right now. D. 8443. WORLD OF PLEASURE 386-8424

'73 YAMAHA 750, EXCELLENT running condition. Best cash offer or will accept trade. 382-0239 after 6.

TRAIL
Honda Super Trail '90 cc., only 600 miles, asking $450. 477-9443 evenings.

TRIUMPH BONNEVILLE 650CC, low mileage, just rebuilt. Offers. 383-5345.

1971 BSA LIGHTENING WITH new motor for sale or will trade down on small car. 592-6404.

1973 KAWASAKI 350 TRAIL AND Street, excellent condition, 2300 miles. $900 firm. Call Ted 478-5922.

73 HONDA, FOR SALE OR SWAP for small used car. Value $750. 2100 miles. 383-2615.

'72 HONDA CB100 STREET BIKE. Like new. Only 2675 miles. Asking $435. 477-5791.

'53 TRIUMPH, CHOPPED AND lots of chrome. View at 2731 Mount Steven after 6 p.m.

750 CC ROYAL ENFIELD, REBUILT this summer. Needs some work, $600 firm. Phone 743-2056.

MONTESA BULTACO VICTORIA MOTORCYCLE SALES 592 Ledsham Rd. 478-1123

500 SUZUKI, 1972, REBUILT ENGINE, new parts and accessories. $950. 598-5286, 4:30-9.

1973 NORTON 750, AS NEW, $1,400. 112-537-2849 or after 5:30, 112-537-5330.

1972, 175 CC GREEZS PATHFINDER, trials, good condition, $525. 479-7047.

71 250 SUZUKI, GOOD CONDITION. Helmet included. Bargain at $295. 478-2563.

MUST SELL, 1972 YAMAHA 650 with extras. Good condition. Asking $1195. 625-3634.

1973 YAMAHA, 175 ENDURO. 1200 miles. New condition. Offers. 388-9023.

77 MOTORCYCLES

WORLD OF PLEASURE
SELLOUT
CLEAROUT — CLEAN UP GET RID OF!!
NEW AND DEMO HONDAS
GREAT USED SELECTION
NEW AND DEMO NORTONS
used all make MOTORCYCLES "mechanic specials too"
N—E—W HONDA NORTON BSA
P—A—R—T—S
U—S—E—D MOTORCYCLE PARTS all makes
New and Used tires, wheels accessories frames, fenders, bits and pieces "U" name it
EASY INSTANT CREDIT
EVERYTHING AT SELLOUT P-R-I-C-E-S
WORLD PLEASURE
Pearson World of Pleasure Ltd Dealer No. 8443
386-8424 3386 Douglas 382-2222
Next to Red Lion Inn 9 to 9 — Sats til 5

USED BIKES
ROAD

74 Kawasaki 400cc Twin	$1295
73 Honda 500cc Four	$1595
73 Triumph 750cc Twin	$1595
73 Yamaha 750cc Twin	$1595
73 Yamaha 350cc Twin	$1095
73 Kawasaki 250cc Triple	$950
72 Yamaha 200cc Twin	$795
71 Kawasaki 500cc Triple	$895
67 Triumph 650cc Twin	$895

TRAIL

74 Yamaha 175cc	$995
74 Yamaha 360cc	$1195
74 Honda 250 cc	$1195
74 Yamaha 80 cc	$450
73 Honda 350 cc	$1095
73 Honda 175 cc	$940
72 Montesa 250 cc	$895
72 Greeves 175cc	$750
72 Yamaha 250cc	$750
73 Kawasaki 100cc	$595
70 Bultaco 250cc	$695
73 Yamaha 80cc	$350
73 Yamaha 80cc	$335

SPECIALS

73 Honda 750cc	$1395
72 Yamaha 650cc	$895

AT
MULLINS MARINE SALES LTD.
925 Yates St 382-1928
Dealer No. 7968

BMW
FALL SPECIAL

R75—6	$2999
R90—6	$3399
R90—5	$3999

No trades

FREDERICK MOTORS
616 Queens 383-0823
D.7080

2 BARGAINS
72 KAWASAKI 500 3-CYLINDER
73 YAMAHA 750
DePAPE MOTORS LTD. 384-8035 760 JOHNSON STREET (rear of Shell Station) Dealer License No. D-6302

BARGAIN!
HONDA MINIS
Now Only $415
Limited Quantity
BROOKLANDS MOTORCYCLES
937 Fort D7595 323-5926

1974 KAWASAKI 350 ENDURO, AS new condition. Only 600 miles. Asking $1095. Replacement cost $1495. 479-1286, 5-7 p.m.

1972 SUZUKI GT 550, BLUE, electric start, new battery, perfect condition, $1,200, 479-3657.

'73 KAWASAKI 90, EXCELLENT condition, first offer over $425. 479-5756.

'72 HONDA 500. $1050. Excellent shape, extras. Will consider trade for small car. 478-6557.

'67 BULTACO 250 C.C. MATADOR, good condition. $350 or offers: 478-1230.

MUST SELL: '72 YAMAHA, 360 Enduro, immaculate condition, asking $750. 477-1133.

1972 KAWASAKI 175 ENDURO, low mileage. Extras. Asking $500. 214 Hampton.

1970 100 CC YAMAHA TWIN, street, excellent condition. $265. 384-8980.

1973 YAMAHA 650, 8,000 MILES, lots of extras. Offers. 479-2835.

'72 YAMAHA 175CC ENDURO, $550. 658-5551, between 5-7 p.m.

B.S.A. 250 CC TRAIL. $150. DAYS only. 477-1062.

72 CB350 HONDA. $700 479-7686.

'71 TRIUMPH BONNEVILLE, IMMACULATE, must sell. 477-4700.

SUZUKI GT 550, DISC BRAKE, fast economical, beautiful. 382-1757.

1972 SUZUKI 380, $500. 7600 miles. Good condition. 479-2068.

1973 250 CC YAMAHA ENDURO. $750 or offers. 388-4586.

1971 350 C.C. HONDA. 1420 DENman. 386-6430. $750.

1971 500 SUZUKI IMMACULATE condition. $750. 479-2710.

1974 YAMAHA 80 ENDURO. 592-2833, ask for Stan.

1973 YAMAHA, 350. LIKE NEW 600 miles. Offers. 658-5046.

'73 GREEVES PATHFINDER 175 c.c., $650. 478-4726.

1974 YAMAHA ENDURO. SEE AT 3340 Painter Rd. 478-3888.

78 BICYCLES

LADY'S 5-SPEED BIKE, 6 months old, like new, $80. 386-9444 after 5 p.m.

GIRL'S MUSTANG TYPE BICYCLE. Excellent condition, $35. 477-9994.

JAPANESE MADE 10-SPEED. Excellent condition. Asking $85. 477-3018.

MEN'S 10-SPEED APOLLO DEELITE, excellent condition. $75. 382-3046.

GITANE 10-SPEED. AS NEW, EXCELLENT buy at $100. 383-0898.

GIRL'S 3-SPEED BICYCLE, $45. 382-5939 after 4 p.m.

WANTED: GIRL'S 5-SPEED. 384-6365 after 5 p.m.

78 BICYCLES

Russ Hay On Government
Between Bay and Hillside 384-4722
The Leading Bike Shop

BICYCLES For all sizes and ages. Coaster, hi-rise, 3-sp., 5-sp., 10-sp. TRADES, ACCESSORIES, REPAIRS
Robinson's
1307 Broad Street 385-3429

10-SPEED CLEARANCE SAVE — SAVE — SAVE ON Better quality French, Italian, Japanese and English 10-speeds at greatly reduced prices. MULLINS MARINE SALES LTD. 382-1928 925 Yates St. 382-4515

TRY D. G. AUTO AND CYCLE for the bicycle you've been looking for. 10-speeds from $84.95. 3244 Douglas. 382-4012.

GORDON'S SPORTING GOODS
1030 Hillside 382-5815

NEARLY NEW GITANE 10-speed. Brand new back wheel, Spentax changers. 384-4284 anytime after school.

80 BOATS and MARINE

WESTPORT
YACHT SALES
Agents for
CHRISCRAFT
GREW
CRUISE-A-HOME
ALBERG

34' Bridge Deck Cruiser $35,900 Hunt design and built by Clark Bros. in 1947. V. Cedar on Oak, Honduras Mahogany Cabin, 1970 model 185 HP Cummins Diesel. Dinghy, sounder, CB, elec. Anchor Winch. Sleeps 4. Fly-Bridge. Strongly built and well maintained

29' Grenfell Sedan Cruiser $22,500 Built 1960 by Clark Bros. Mahogany on Oak with Bronze fastenings. Celastic deck and cabin top. Powered by Buchanon V-8, cruises at 13 with top of 24. SS Galley, Propane stove, dinette, sleeps 4. Dinghy.

27' Grenfell $12,900 Built 1957. Mahogany on Oak with Bronze fastenings. Interior in Honduras Mahogany. Cruises at 14 with a top of 28. Powreed by 215 HP V-8 Chrysler F.W.C. Sleeps 4. Two position steering makes this an all-weather boat. Excellent value.

26' Trpian $13,500 1972 Fibreglass construction. Powered by 225 HP Chrysler with 200 hours since new. Cruises at 20 with top of 30. Sleeps 4. Dinette, large galley, enclosed head, sounder compass, dinghy. As new.

26' Haida Sloop $12,500 All fibreglass and well equipped. Main, Jib, two Genoas, Spinnaker and gear. Powered by 9.5 Johnson. Accent is on construction and sea worthiness.

ALSO

48' Ex-Harbor Patrol Vessel, diesel	$18,900
40' Off-Shore Katch, diesel	$39,500
40' Fly-Bridge Cruiser	$38,900
36' Monk Fly-Bridge Cruiser, diesel	$45,000
35' Shepherd Sedan Cruiser	$32,000
36' Displacement Cruiser, diesel	$42,500
30' Sedan Cruiser	$11,500
26' Trolan Command Bridge	$17,900
26' Covnerted life boat	$ 6,500
20' CAL Sloop	$ 4,750
20' Stanley Sloop	$ 4,400

DON WHITE
DENNIS ASHBY
2075 Tryon Rd. 656-5832
SIDNEY, B.C.

WE SERVICE WHAT WE SELL

MERCURY MARINE
800 Cloverdale Ave.
385-1457

48' DISPLACEMENT CRUISER This boat would cost $175,000 to replace today. 1½" yellow cedar planked hull, elegant mahogany cabin trim, accommodation for nine. Separate galley, full fridg., diesel stove, hot and cold water, 3-piece head. 500 gal. fuel, 250 water, 671 G.M. diesel, 101 Decca radar, Daniels 440 radio, new Wagner hydraulic steering, depth sounder, two dinghies, priced at $48,000, this is possibly the best sea boat on the west coast. 658-8939.

REAL STEAL 38-ft. boat for sale. Must be seen to appreciate. Asking $5000 or nearest offer. Phone 748-1401 after 6 p.m.

CAL CRUISING 29, BUILT NOV. '73, Volvo diesel, wheel steering, mule and genoa, head sails, signet knot metre and log, depth sounder. $25,700 or best offer. 656-4568.

OFFERS OR? 17' Speedboat hull, needs work and repairs, please remove it as soon as possible. 3034 Caroff St., 383-8398.

29' LIVEABOARD CRUISER, SPACIOUS and comfortable in excellent condition. $14,400. Fortune Boat Sales, 2270 Harbour Rd., Sidney. 656-5591.

32' KETCH, GAFF-RIGGED, British registry, dacron sails, chesapeake sharpie oyster boat, boom tent, sleeps 4. 743-2165 evenings, and weekends, 478-8343 days.

39' COMBINATION TROLLER, gill netter, 9.4 met. ton. A license fully equipped. New fall net, sold separate or with boat. 539-2103 Saturna Island.

40' DISPLACEMENT CRUISER diesel powered, live aboard. Would consider 17' to 19' as part payment. $13,900 or closest offer. 479-6862.

CLASSIC LIFEBOAT Turner built, sound, gaff-rig, 14 ft., new Seagull, finished well. $575. 656-4712. J. Crabtree.

REDUCED $2,500 26 ft. Cris Craft Cavallier, immaculate condition, loaded with extras. $10,000. 385-5854.

VANCOUVER ISLAND REPRESENTATIVES for Coronada Scampi and Islander Yachts. Duncan. 746-5721.

10½' FIBERGLAS OVER PLYwood boat, 18 h.p. Johnson, heavy duty trailer, all good condition. Best offer. 383-1924, after 6.

14' RUNABOUT, PLYWOOD AND fiberglass, 18 h.p. outboard, trailer. $450 or best offer. 478-2825, after 5:30.

15½ FT. BOAT, 50 HORSEPOWER Mercury and trailer. Phone 658-5651 or view at Douglas Mohawk. $1400.

20' SAILBOAT FIBERGLAS ON plywood, sleeps 4, 3 dacron sails. New 6 H.P. Evinrude. $3,500. 385-3614 evenings 598-3927.

LEARN TO SAIL ABOARD 72' ketch, beginner and advance courses, Ralph Higgins Sailing School. 598-8516.

TOLLYCRAFT 1974, 34' sedan, command bridge fully equipped, twin 250 Chryslers, V-drive. 658-8774.

15' RUNABOUT, 50 H.P. MERCury and trailer, ideal for skiing and fishing. Excellent condition. After 6 p.m., 592-6711.

DO-IT-YOURSELF 23-FT. CABIN cruiser kit. Includes frames, chines, stem, keelson, transom, drawings and patterns. 477-5058.

13' GLASCRAFT, REBUILT 20 h.p. Johnson, remote controls, 2 props included; new Explorer trailer. $1100. 479-5403.

24' BLUE SAILING SLOOP, 6 FT. beam. All wood, thin keel, sleeps two. "The Lean Too". $3,300. At French Creek. 752-6958.

80 BOATS and MARINE

OAK BAY MARINE
SALES AND SERVICT
1327 Beach
598-3339

CLEARANCE

$11,499
GREW 246 HT., hardtop with camper top, 225 h.p. O.M.C. I-O, the best of Canadian craftsmanship. Depth sounder, compass, fire extinguisher, windshield wiper and more.

$6,299
22' STARCRAFT, with 120 h.p. O.M.C., camper top, windshield wipers.

BROKERAGE

26' SAILBOAT, wood hull.

24' SHARK Sailboat, new motor.

24 'FIBREFORM Cabin Cruiser, sleeps 4, 225 h.p. O.M.C. Depth sounder, compass, trim tabs, anti-fouling paint.

18' STARCRAFT, 85 h.p. Evinrude, 6 h.p. Evinrude, trailer.

17' FIBREGLASS Cabin Cruiser, 60 h.p. Evinrude 6 h.p. Aux., excellent condition.

17' LINWOOD with 110 h.p. Volvo I-O and trailer.

We also have several SMALL DAYSAILERS on consignment at various prices.

USED TRAILER 4500 lb. $650

ZODIAC
"THE ULTIMATE INFLATABLE FROM 7' TO 19'
OAK BAY MARINE
Sales and Service
1327 BEACH
598-3393

Dealers for: GREW, STARCRAFT, CALGLAS ZODIAC, EVINRUDE, O.M.C., VOLVO, EZ-LOADER MARLIN

ON DISPLAY
GRAND BANKS 42
GRAND BANKS 36
GRAND BANKS 32
LUHRS 32
RANGER 26
RANGER 23

USED SAIL

Ranger 26	$15,500
22' Glen-L Sloop	$ 2,350
21' Sloop	$ 2,100

USED POWER
31' ENOF Custom F.G. Command bridge sedan. Sleeps 6, fridge, freezer, elec. stove. Teak cabin. Twin Chrysler 300 F.W.C. Immaculate condition. $48,500

29' Grenfell	$12,500
27' Express	$10,500
26' sedan	$ 7,200
23' Grew cuddy	$10,500
29' Grenfell	$12,500
27' Express	$10,500
26' sedan	$ 7,200
23' Grew cuddy	$10,500

20'6" BAYLINER 2050, 170 h.p. Volvo I.O. Hardtop, head. New 1974 $8450

NATIONAL BOAT SALES
2060 White Birch Rd. 656-3966
Sidney, B.C.

Rare Opportunity
Custom Built German 48' Twin Diesel Yacht

Steel hull, twin Cummins, diesel 185 h.p. each, genuine large TEAK deck. Easily sleeps 5 adults, 3 children. Many accessories. Boathouse at Maple Bay available. Price, middle 60's. Cash offers.
Phone from Monday on: Vancouver, 687-2696 or 921-9809.

Next Year's Pleasure Depends On this year's Care.
Winter Your Boat at "The Cove" and leave the worry to us.
Canoe Cove Marina Ltd.
656-5633

WHY WAIT FOR SPRING?
10 PER CENT OFF
SERVICE LABOUR
Oct. 1st — Feb. 28th
Canoe Cove Marina Ltd.
656-5633

MARTIN 29 '74 Demo, Genoa and Main, propane stove and oven, 2 sinks diesel inboard, winches, other extras. $19,800.

CAL 25 Rigged for racing and cruising, $9,900.

CATALINA 27 Two sails, pulpits and life lines, winches, $13,900.

SEASIDE RECREATION Phone Nanaimo, 758-9641 or 758-9268.

1973 LUHRS SUPER 320 IN showroom condition. New 40' boathouse, private parking spot. Length 32', beam 12'6", 200 hours on Perkins 160-h.p. twin diesels, 25-watt VHF radio, 2 Ross sounders, de luxe winch, Vimini top, flying bridge cover, dinghy, swimstep, shore power, hot water, $53,000. Phone 656-3617 after Sunday.

SEE US FOR SAILBOAT ENGINE. Farymann diesel Universal Atomic 4, Vire, Michigan propeller, Martec folding propeller, Ebersparcher heater. Barlow winches, Sidney Propeller and Marine Power Ltd. 656-3421.

19 FT. BRANDLMAYR. LUXURY cruiser. Full inventory, mahogany throughout. Completely fibreglass powered by 130 h.p. Volvo. New condition. 592-3743. 1625 Pear St.

28' GRENSELL CRUISER, plank hull, double bottom, roomy cabin. Compass, depth sounder, and radio. 265 h.p. Ford engine and 1½-1 hydraulic gear, $9000. 112-653-4454.

21' CABIN CRUISER, SLEEPS 4, 100 h.p. Volvo, CB radio, trim tabs, sink and head, new canvas, all safety equipment, moorage paid to April '75. Offers to $4,800. Evenings 656-3516.

HOUSEBOAT
37x18, excellent condition. See Rick Powell at West Bay Marina, 453 Head St. $10,000 firm.

974 16' VANGUARD, CALKINS heavy duty trailer, with 60 h.p. Evinrude. Fresh water used only. Good, all round unit. Evenings only, 388-7262.

9½ H.P. JOHNSON, LONG shaft, like new, with tank. $358. 592-0566.

NEAR NEW 12' DE LUXE ALUminum boat, factory trailer. 384-0906.

80 BOATS and MARINE

ON DISPLAY

18'6 FIBREFORM Beachcomber. Cathedral hull, 140 h.p. Mercruiser I-O. Roadrunner trailer with electric winch, Seagull outboard auxiliary. No reasonable offer refused.

27' MAHOGANY planked GRENFELL. 215 h.p. Chrysler, boat completely refurbished, new cockpit cover, dual controls. 10 knots cruise $12,500

27' CHRIS CRAFT Lapstrake, hard to find model. New 185 h.p. Chris engine, C.B., sounder, full camper top, dinghy. Boat in good condition $17,000

30' OVERNIGHTER. Designed for the fisherman. Boat and engine in excellent condition $8250.

35' CLASSIC bridgedeck, 110 h.p. Universal, phone, sounder, oil stove $17,000

41' CANOE COVE Coho, twin Ford Sabre diesels, 7 months old. Hard to find model $96,000

41' CANOE COVE Westporter, twin Caterpillar diesel, radio, auto. pilot, sounder, C.B. and loud hailer, radar. Many other extras. Reduced to $79,500

CANOE COVE YACHT SALES
Canoe Cove Marina
Sidney, B.C.
655-3915
656-5711

BOSUN'S SAILING SCHOOL
Learn to sail and cruise this winter aboard a Bosun's Yacht.
Lessons from $60.00. Small classes afford more personal instruction.
Contact Bosun's for enrolment details.
656-5558
Bosun's Marina Ltd.

FORTUNE BOAT SALES
QUALITY USED BOATS
2270 Harbour Rd.
Sidney
656-5591

SALVAGE
26 ft. "Bartender" 13K56890 located Jenkins Marine. 8 ft. fibreglas dinghy located 56 Bastion Square. Submit written bids to the attention of J. Mainwood, Brouwer & Co., 56 Bastion Square, Victoria. Highest or any bid not necessarily accepted.

45 FT. DIESEL CRUISER. SIX berths, hot and cold water, fridge, ship to shore radio, 3 location power steering, command bridge, convertible top, curtains. Power hoist for dinghy and anchor. Complete equipment including dinghy and outboard motor. Consider good motor home in trade. 652-3389.

24-FOOT SHARK SLOOP, HEAD and 4 berths, main, jib, Genoa and spinnaker. Speedometer, double S.S. life lines and pulpits. 8-foot dinghy, Johnson 5½ motor, anchor, sink and stove. $6500. Call 383-7627 after 6 p.m.

42' TWIN DIESEL CRUISER, completely sound, fully equipped for comfortable live aboard. 6 permanent berths, 2 heads, VHF and AM radio-telephone, forced air furnace, fridge, and many extras. Closest offer to $45,000. Victoria Press, Box 720.

ALL BAY MARINA
SHIP CHANDLERS
Marine accessories and hardware
EZ loade rtrailers
656-3167
2238 Harbour Rd., Sidney

1974 15 FT. CAL-GLASS WITH 71 65 hp Mercury. Full camper top Sleeper seats. Plus many extras Excellent for fishing and skiing Moorage available in Brentwood $2,395. 656-5621.

HAIDI MK II, 26' FIBREGLASS sloop, well equipped including spinnaker and gear. Well maintained, attractively priced. $12,000. Cove Yachts Ltd., 6261 Genoa Bay Road, Maple Bay. 748-8136

18' FISHING BOAT, DOUBLE planked cedar, deep-V hull, 4 cylinder inboard, 35 h.p. Johnson outboard, 2-5 gallon tanks, controls. Boat in excellent condition. 386-3659, 598-4378.

1974 15' VANGUARD SKI BOAT, metal flake blue with 1965 90 H.P. Johnson 1974 EZ Loader trailer, skis and tonneau cover $2300 firm. 386-0574.

BENFORD DESIGNED 5-TON motor sailer. Partially completed. A perfect year-round family cruising boat. Purchase of longer boat forces sale, at only $5900. 656-5288.

BRITISH SEAGULL OUTBOARDS All models in stock from $270 up VIC. LAWNMOWER HOSPITAL 834 Johnson 386-8338

WEST COAST TROLLER, SANdra Carol, 46', 16 net tonnage, complete electronics, will consider smaller boat as part payment. 478-9192.

WANTED TO PURCHASE 60'-95' boat, prefer trawler hull, 3 cabins with facilities, twin diesel, principals only. Write Victoria Press, Box 726.

1973 17½' K & C THERMOGLASS Deep-V, full camper top, 65 h.p. Evinrude 1600 lb. EZ Loader trailer, all in excellent condition. $4250. 652-1673.

ENTERPRISE 13'6" SAILBOAT, complete with air flotation bags, excellent sails, boom vang, good condition. fine racer. $750. 477-6610.

22' SLOOP FIXED KEEL. FIBREglassed. 3 sails, Seagull, anchors, etc. Sleeps 2 plus 2. $2,200 or offers. Phone 382-1937.

31' CONVERTED NAVY CUTTER, BMC diesel, all facilities, comfortable and seaworthy. $9800. 479-7709.

ENTERPRISE DINGHY. EXcellent condition, racing sails, trailer and all accessories. 479-5526.

33 H.P. 67 JOHNSON OUTBOARD, controls and tank, $350 or nearest offer, also 13' plywood boat, $35. 656-2910.

15½' GLASCRAFT WITH ALL accessories 1971-60 Johnson, 1972-6 hp Johnson, with Roadrunner trailer. $3350. 598-5430.

1½ HP BRIGGS AND STRATTON engine, good condition, $35. 477-4160.

12' VOYAGER ALUMINUM BOAT, oars, factory trailer, lights, etc. $225 or best offer. 386-0283.

18' BRANDLMYER 1973, 150 H.P. Johnson, trailer, and many extras. Nearest offer to $3,800. 479-2710.

20' "6 METRE" SWEDISH DEsign FG. sloop. Built from kit. Phone Duncan 746-4673.

10 FT. TROLLER, 7-YEARS-OLD Fully equipped. 725-3391, Tofino.

80 BOATS and MARINE

WORLD OF PLEASURE
SELLOUT
CLEAROUT — CLEAN UP GET RID OF!!
NEW AND DEMO REINELLS
NEW AND USED TRAILERS
USED BOATS
— 21' INBOARD
— COBRA JET
— 20' BERTRAM
— and more to 42 ft.
NEW AND USED OUTBOARDS
We're out of the small motor business and there's only a few left. We just want our cost out of them.
NEW AND USED OUTBOARD P-A-R-T-S
legs, propellers, drives, all sorts of odds and ends
MARINE ACCESSORIES
life jackets, ladders, floaters, paddles, heat exchangers, rope, fenders, heaters, and much, much more. It's worth the trip.
NEW AND USED GOLF CARS
Mostly Harley-Davidson, but there are some other brands starting at $495.
ODDS AND ENDS
Coke machine, tent, coffee machines, marine heads, — well the list is just too long to itemize
HONDA CAR 'demonstrator'
LINCOLN MK IV
EASY INSTANT CREDIT
EVERYTHING AT SELLOUT P-R-I-C-E-S
WORLD PLEASURE
Pearson's World of Pleasure Ltd. Dealer No. 8443
386-8424 3386 Douglas 382-2222
Next to Red Lion Inn 9 to 9 — Sats til 5

BOSUN'S BOAT SALES
25' ALBIN
27' VEGA
FAIRLINER
Complete Line of MARINE HARDWARE ACCESSORIES
YACHT BROKERAGE
Bosun's Marina
10775 McDonald Park Rd.
Sidney
656-5558

Sangster Boats
Larson Boats
Chrysler Marine
Mercruiser Service
Garden City BOATLAND
642 Burnside E.
388-5561

RANGER 29
Save $2115
Number 237 is ready for shipping from the factory. Extras include 2-burner alcohol stove with oven, shore power, jiffy reefing, wheel steering, normal pre-delivery extras included. Full price less sails.
$31,335
NATIONAL BOAT SALES
2060 White Birch Rd.
656-3966
Sidney, B.C.

YOUR DOLLAR GOES FURTHER AT
MARINE MAIL ORDER SUPPLY
1368 West Broadway
Vancouver, B.C.
(604) 736-3565
This is a small ad but we have a big catalogue!
Write, Phone or Drop in for your FREE 150-page Discount Catalogue!
10-6 Mon.-Wed. 10-9 Thurs.-Fri. 10-4 Sat.

BOATERS!
See our large assortment of many useful boating items.
FRIDGES, SINKS, ICE BOXES, INSULATION HOT PLATES, WINDOWS, SPRUCE FRAMING, HEATERS, PANELLING, TOILETS, FIR PLYWOOD, LIGHT FIXTURES, PLASTIC WATER TANKS, WATER PUMPS, TABLE LEGS and many other useful items.
S. J. PEDEN LTD.
2855 Quesnel St.
386-3464

FALL SPECIALS
Columbia 7 ft. dinghy, $149
Columbia 16-ft. Rivercat, $1,195
Livingston 8-ft. dinghy, $209
Sportyak II 7 ft., $119
Sportyak III 8 ft., $149
plus many other boats and engines
BOSTON WHALER AND EVINRUDE
San Juan Marina, Friday Harbor
(206) 378-2841

1974 REINELL 6-METRE HARDtop for sale or trade. Will take 24-26' fibreglass cruiser, or station wagon in part trade. 652-3237.

NEW 420 INTERNATIONAL Fiberglass racing dinghy, $700 382-0672.

80 BOATS and MARINE

DUNCAN BOATLAND
74 SANGSTER SELLOUT

18' "Texada" —120 Mercruiser —Camper top $4999
18' "Coho" —120 Mercruiser —Camper top $5199
19' "Saturn" —165 Mercruiser —Hardtop —Camper back $6199
200' "Cuddy Cabin" —165 Mercruiser —Hardtop —Galley and dinette —Marine head —Camper back $7899
22' "Dolphin" —188 Mercruiser —Hardtop —Galley and dinette —Marine head —Rear bulkhead $9199

SEA RAY
CAL-GLASS
SANGSTER
WINNER
TOLLYCRAFT
FIBREGLASS BOATS

DUNCAN Boatland
6045 Trans Canada Hwy. Duncan 746-4158

HORWOOD MARINE
GLAS PLY
BUY NOW!
New Stocks will carry price increases

DEMO!!
19' GLAS PLY Cuddy Cabin, 140 Merc Cruiser, F.W.C., with heater, full camper, marine head. Only $7995

USED!!
1974 14' FIBRECRAFT. 55 H.P. Chrysler elec., full camper top, sleeper seats, EZ Loader trailer with extra wheel.
385-1451
823 Pandora

74 MODEL CLEARANCE
OLIVER ALUMINUM BOATS

12'—60" beam 23" amid Reg. $485	SALE $414
12'—53" beam 17" amid Reg. $365	SALE $297
9' — 47" beam 17" amid Reg. $305	SALE $260

2-YR. WARRANTY Made in Canada
MULLINS MARINE SALES LTD.
382-1928 382-4515
925 Yates St.

VAN ISLE MARINA
AT OUR DOCKS
34' Grenfell TS-30' Grenfell Cmd. Br. — 29' Grenfell Exp. — 32' Grenfell Cmd. Br. — 30' Displacement — 31' Diesel Displ. — 36' Chris TS and boathouse — 32' Chris TS Skiff — 25' Chris — 24' Brandlmayr — 23' Bartender — 26' Express I-O — 29' Monk sleep 6.
OTHERS
50' Diesel Displ. — 42' FG Diesel — 41

... and FURNACES

PROPANE AND KEROSENE fridges. Parts for Servels. 8028 Granville St., Vancouver, B.C. 263-8756.

HAVE PURCHASED SEARS KENMORE range, selling Viking 30" electric range, good condition, $80 or offers. 479-5520.

LARGE TAPPAN GAS RANGE, deluxe model with centre grill and warming oven. $150 642-3348.

FOR SALE, NEW 24" ELECTRIC range, harvest gold, $210. Phone 384-0321 between 9 a.m. and 4 p.m.

G.E. RANGE, 30", WHITE, TIMER, light, window door, rotisserie. $125. 479-7231 after 6.

FROST-FREE GIBSON FRIDGE, 1 month old, $400 or best offer. Phone 748-2363 before 11:00 a.m.

OIL FURNACE AND OIL TANK, offers. Phone after 3 p.m. 386-0366.

30" VIKING DE LUXE RANGE. Excellent condition. 598-1674.

97 FURNITURE

CONTINENTAL VALUES

3-Room Group consisting of:

Sofa—love seat
3 tables
2 lamps
5 pc dinette
3 pc bedroom ste.
matress, box spring

No Down Payment
$39.77 per month for 36 months

100 fine chesterfield stes. at our two locations

40 Dining Room Stes.
Spanish
Colonial
Modern
French Provincial
at our two locations

CONTINENTAL Home Supply
716 JOHNSON
779 PANDORA (warehouse)

READY TO FINISH FURNITURE

Victoria's largest selection quality constructed in solid wood.

THE WHITEWOOD SHOPPE
4488 West Saanich Road
In the Royal Oak Shopping Plaza next to the Chez Ernest Restaurant.

MATTRESSES
6 LATEX FOAM RUBBER (all sizes) posture zone support, clean, hygienic, doesn't sag or lump. 3'3", $109. 4'6", $129; Queen $179.
IMMEDIATE DELIVERY
GREGG FURNITURE
2300 Douglas 388-7365

VILAS

GENUINE VILAS FURNITURE. WE SHIP ANYWHERE IN B.C. B.C. BROCHURES ON REQUEST. CONTINENTAL FURNITURE. 716 JOHNSON STREET. 386-2458.

NEIGHBOURHOOD GARAGE sale. Saturday, Sept. 28. Typewriters, radios, oak desk, accordion, swing set, chairs, silver, china, door locks, books. 2083 Frederick Norris Rd. off Henderson.

RELOCATING MUST SELL: Modern aged dining room suite $250, contemporary bedroom suite $200, young girls French provincial box spring and mattress plus lamps tables, etc. Call 382-3878 after 6 p.m.

OFFICE DESK

Like new, with side extension and swivel chair, 1 year old, for quick sale, cost $350, sell $175. Phone 384-8035.

SEPTEMBER SALE

¼ off foam furniture. 25% off all floor samples. Cushions, all sizes and colors, $1. Poly Furnitures, 517 Yates. 386-8541.

THISTLE BABY CARRIAGE, EXcellent condition, $25; Rossignol 300 skis, boots, boot press, bindings, poles, like new, used twice, $225. 386-1626.

SOLID TEAK TABLES OF ANY size, inlaid with mosaic tiles — also unusual teak items made to order. 656-1496.

SMALL WALNUT WRITING desk, $40; antique duncan Phyfe end tables, $35 each. Black and white TV, $20. Etc. 386-1516.

MOVING, ONE ONLY FRENCH Provincial love seat, rocker, air cooled air conditioner, floor polisher, and small items. 382-8970.

GREAT FOR FAMILY ROOM Solid birch colonial coffee table, 2 bookcase-type step end tables, $125. 598-3729.

7-PCE. OAK DINING ROOM suite, table, plus leaf, six wicker back upholstered chairs, as new condition $450. Phone 598-7142.

KITCHEN SUITE, 48" OVAL table with 4 chairs, nice condition, $60. 388-4906.

SECTIONAL CHESTERFIELD suite and chair, wheat colour, good condition. 383-2134.

11-PIECE SWEDISH WALNUT dining room suite, $900. 477-5952 evenings.

RECLINER CHAIR, $45. OCcasional Chair, $28. As New. 385-3294.

CUSTOM BUILT BEDS: Captain's, $100, Bunks and Mates, $90. Delivered. 479-7400.

CHESTERFIELD AND CHAIR, dark brown, in excellent condition. 658-8054.

COLONIAL CHESTERFIELD, good condition, $65. Single cot, $8; fire screen, $3. 477-9407.

CHESTERFIELD, HERCULON material, flex steel springs, in good condition 386-0574.

COMPLETE BEDROOM SUITE. Sealy boxspring and mattress. Excellent condition. $175. 385-5974

2-PIECE FLEXSTEEL CHESTERfield, 96" long, Brown, good condition $95. 386-6582.

HOUSEHOLD FURNITURE FOR sale. 384-0415, 384-4447, 385-2230.

CHESTERFIELD SUITE, BROWN tweed, $50. 382-1364.

TV, STEREO, RADIO SALES AND SERVICE

AS NEW, MARANTZ 100 WATT 2245 receiver, EPI 150s speakers, Thorens turntable, Shure V15 type II cartridge. Worth $1500, asking $1000. Joanne 386-1597.

HAVE PURCHASED SEARS SILvertone color TV. Selling black and white 21" Fleetwood, walnut cabinet, good working order, asking $50. 592-3182.

HAVE PURCHASED SEARS 26" color T.V., selling 23" R.C.A. black and white, good working order. Asking $95. 386-8677.

TV CABINET 26" PICTURE IN working order $25. 385-7043.

PROLINEAR AND WESLINE stereo speakers. 478-9486.

CONNOISSEUR'S STEREO 477-6262

COLOR TV FOR SALE, 25", LIKE new. Reasonable. 383-1738.

BLACK AND WHITE TV, RCA, 19", working order, $75. 592-0510.

TV, STEREO, RADIO SALES AND SERVICE

RENT or Rent to Own
— COLOR TV —
Black and white
Call Now
MAIS TV
Sales and Rentals
385-2435

RENT ELECTROHOME COLOR TV
OR TRY OUR RENT-TO-OWN PLAN with a 3-year guarantee on all parts and labour

6-year warranty on picture tube only $22.67 at

CITY CENTRE TV
3970 Shelbourne 477-6971
next to K-Mart in the Mall
10 a.m. to 10 p.m. daily

RECONDITIONED COLOR TVs
AS LOW AS $10 PER MONTH
Black and whites from $49.95
BRAND NEW
Admiral Color TV's from $299

THE TRADERS
715 Finlayson — Phone 388-6264
OPEN NIGHTLY 'TIL 9 P.M.

PHILIPS
ELECTRON
383-5432
100 W. Burnside

The NEW 1975 solid state PHILIPS in soon.

"CLEARANCE" of ALL 1974 STOCK at REDUCED PRICES

$10.00 RENTAL
KENT'S TV
383-7104

CAV ELECTRONICS LTD.
758 YATES 388-6564
1686 HILLSIDE 388-5222
SALES AND SERVICE

For quality audio components

TAPE DECKS
8-track play and record
Reg. $139.95 Special $99.95
Make your own 8-track tapes.

B.C. SOUND AND RADIO SERVICE
931 Fort 383-4731

RENT TV
Color and black and white
385-3832
BUTLER BROTHERS
(across From the Bay)

CLEARANCE OF 1974 PHILLIPS MODULAR 4 COLOR TVS
See them while they last!

ATLAS STEREO AND TV
385-2712 763 Fort Street

HEADQUARTERS FOR CITIZEN band radios and accessories. MacDonald Furniture Mart, Broad at Pandora. 383-1171.

SMALL HOME ENTERTAINment centre, AM FM short wave radio and turntable with built-in Strobe Light. 383-2664 after 5 p.m.

INFINITY SPEAKER SYSTEMS available through Richard's Record Shop, 1318 Government Street.

FAIRBANKS MORSE 6' AM-FM stereo, good condition, best offer. 477-4673.

TV $500, CONSOLE STEREO $350, almost new, must sell. 383-2794, 2201 Vancouver St.

ONE VIKING SOLID STATE color TV, 6 months old. $500 new. Asking $300. 743-2056.

HITACHI STEREO, ONE YEAR old. $1,350. Sell part or whole. 386-7101, after 5.

NEAR NEW AKAI AMPLIFIER, model AA-5500, phone 386-7385 after 5 p.m.

12" PANASONIC BLACK AND white T.V., like new, $75. 386-0759, 5 p.m.-7 p.m.

ZENITH COLOURED TELEVISION. Remote control $250. 479-7071.

99 GROCERIES, MEAT AND PRODUCE

SAVE MONEY AT HARVEY'S

Fresh Hamburger	85c lb.
10 Pound Lots	79c lb.
Sliced Side Bacon	$1.29 lb.

FREEZER MEAT SPECIALISTS

Hind Quarters	$1.25 lb.
Sides of Beef	95c lb.

2709 Quadra Street 383-2031

MAPLEWOOD MEATS. HOME Freezer Supply, Grade A, land 2 Beef:

Sides	95c
Hinds	$1.25
Fronts	79c
Side Pork	79c

Free Delivery 478-3670

WILLIAMS QUALITY MEATS
GRADE "A-1" BEEF
Sides $1.05 lb., full baron of beef $1.09 lb., hinds $1.29 lb., fronts 83c lb.
795 Fort Street 384-0525-26

APPLES, APPLES APPLES

Freshly picked Macintosh and Tydeman cooking apples. Orders taken for Anjou pears at Saanich Orchards. 652-2009.

GOOD CANNING TOMATOES

20c per lb. Bring own containers. 5630 Alderley Rd. off Sayward.

CORN SPECIAL
No. 1 freezing corn by the sack. Silver Rill Farm, 7179 Central Saanich. 652-3509.

WEALTHY APPLES
Best cooking and eating. 20c pound. Some 15c pound. 6682 Central Saanich Road. 652-2148.

SILVER RILL FARM PICK YOUR own corn is temporarily short, will advertise when new patch comes in.

STILL A FEW CANNING TOMAtoes. $3 for 20 pounds. Eating, 25c per pound. Le Coteau Farms, 304 Walton Place (off Oakfield).

APPLES
Macs 18c lb. Sunhill Orchards, 5963 Old West Saanich Rd. 652-2889.

FRESH APPLE JUICE
Bezzola's Juice Ltd., Freeman Rd., Cobble Hill.

APPLES, AFTERNOONS AND evenings only. 1820 Stelly's Crossroad.

DELICIOUS GREENHOUSE TOmatoes, ripe, green, 20c, 30c per lb. 479-1338 (not Sundays).

GAME PROCESSING, FULL FAcilities. 15c per lb. 478-3670.

99 GROCERIES, MEAT AND PRODUCE

KING'S SUPER FOOD'S
262 Island Hwy. Phone 479-2542

BEEF SALE

Sides of Beef	99c lb.
Hind ¼'s of Beef	$1.25 lb.
Fronts of beef	85c lb.

"Also Special Discounts on your freezer pacs of 75 Lbs. and over."

PRICES EFFECTIVE
Sept. 25th to Sept. 29th

Grade "A" 100% guaranteed.

GRAHAM MEATS

FALL BEEF SALE

Grade "A" steer beef sides lb.	$1.09
Grade "A" steer beef sinds lb.	$1.29
Grade "A" steer beef fronts lb.	89c
Alberta grain-fed pork sides lb.	89c

Freezer order line 598-2211

CUSTOM CANNING

Housewives! Is your freezer full of fish? Why not bring your salmon and trout to us and have it professionally canned or purchase salmon for canning at our retail store. The Sportsman's Smoke House, 235 Russell St., Victoria, situated by the old Ormonds Biscuit Factory off Esquimalt Rd. Hours 8 a.m. to 6 p.m., Monday to Sat.

ALBERTA MEAT MARKET
FREEZER SALE

Hinds	$1.25 lb.
Sides	95c lb.
Fronts	69c lb.

Baby Beef Sides Sale

Grade A	99c lb.
Grade B	92c lb.

Perfect for freezer
little waste.
Buy now and save
1811 Cooke St. 383-2312

WHELDON MEATS
WHOLESALE
Grade A, 1 and 2

Sides	.99
Hinds	$1.25
Fronts	.85
Side Pork	.79

100 per cent guaranteed
Game cutting 15 cts. lb.
Free Delivery. 478-1281

100 MISCELLANEOUS FOR SALE

KING JOHN'S INN
Opening soon, un-needed articles for sale — house at 2668 Sooke Rd. for demolition to highest bidder. Oil range, space heater tank and lines, Bostich spiker, nailer guns, large service station, 110-220 air compressor on trailer, hose, attachment as new. 1973, 25 ft. prowler trailer, bath and shower hardly used, fully equipped, licensed. Enquire 2668 Sooke Rd., owner.

LIKE NEW CONDITION
Kenmore electric stove, white, rotisserie, meat probe, timer, $135. Admirals fridge, 2-door, freezer at top, white, $150. Kenmore washer, white; $125. Sunbeam lawnmower and cord, $50. Floor length drapes, off white, lined, approximately 12', $100 or closest offer. 385-7456, Friday, Saturday, Sunday, or Monday only.

FOR SALE, NEW SIMMONS Queen size bed, $220; two-piece bed settee, black naugahyde, $330; as new Hardings, 9x12, blue carpet, $110, 16½' green runner, $38; Maytag porta-dryer, $115; used carpets, rugs, curtains, clothing, bath, basin, electric hoe, etc. Call 658-5610 before 11 a.m. for details or call at 4794 Interurban after 1 p.m.

GARAGE SALE, GARDEN tools, spreader, hoses, sprinklers, hand tools, pictures, golf clubs, wheelbarrow, mirrors, ladders, mowers, books, paint, 50 encyclopedia with cabinet, double maple headboard, all day Friday, until 1 p.m. Saturday. 2500 Eastdowne, 592-3742.

ARBORITE TABLE AND SIX chairs, crib and high chair, dog travelling cage, base board heater, wringer washer, hot plate, golf cart, bamboo blinds, winch, air mattress, bicycle. 1730 Kingsberry, Cresent between 4-8 p.m. September 27.

YARD SALE SATURDAY, SEPT. 28, 10-5 p.m. Swing set, accordion, sideboard, clothing, books, built-in electric range top, paint, records and portable record player, portable gas powered suction pump, odds and ends. 1254 Oxford St. 382-2930.

SONY AM-FM CASSETTE RECorder, CF-300 $125. Braun T-1000, portable 16 band FM radio, $385 (with extra speaker) Bowmar MX-100 memory calculator, $135. Sears digimatic MR-10, memory calculator $70 excellent condition. 384-8272 evenings.

TYNAN CHESTERFIELD CHAIR, $40; double dresser with mirror, $35; Khroeler loveseat, $85; Woodwards portable sewing machine, zig zag and design cams, $35; 2 drawer desk, $20; coffee and end tables, $25; lamps, 384-1978 after 5 p.m.

HOUSE FULL OF FURNITURE effects and appliances being sold. Owners going abroad. 1971 Mazda car included, some fishing equipment, cash or certified cheque only. Price viewing by arrangement. 477-9718.

GARAGE SALE: SATURDAY, 9-5, 151 Beechwood. Girl's bicycle, fridge, Cogswell rocker, complete 10-gallon aquarium, miscellaneous lady's clothing, 4 bar stools, steam hair curlers, bird cage and stand. 598-8434.

GARAGE SALE
Dishwasher, naugahyde recliner, kitchen table and chairs, rumpus room furniture, end tables, etc. Make an offer, must sell. Saturday, Sept. 28th, 10:00 a.m. — 4:00 p.m. 1267 High Rock Ave.

ELECTRIC BROOM, WINNIPEG couch, coffee tables, light fixtures, lamps. Dodge truck tire and rim VW seat. Black leather jacket, rust suede jacket. Men's clothing. 383-5050.

CHESTERFIELD SET, SINGLE beds, kitchen tables, unfinished bedroom suite, combination stereo, stoves, fridges, other household items. Phone 598-5896 till 5, 386-1043 after 5.

GARAGE SALE, SAT., SEPT. 28, 10 a.m., 1410 Fairfield Rd. Kitchen table and 4 chairs, $45; wringer washer, $30; man's bicycle, $10, and many other articles. Everything in perfect condition.

400-FT.-LONG X 1½" DIAMETER steel wire rope, piling loop each end; foam flotation material in 3"-thick slabs, enough for 35-man lifeboat; 30 greenhouse ventilators, 4'x2' hinges and glass. Call Joe, 478-5646. 2564 Burnside West.

BASEMENT SALE: WOODEN wardrobe with matching ¾ bed, 7-piece kitchen set. Electric stove. Miscellaneous household items. Saturday noon to 4 p.m. 224 Irving Road. 642-5930 or 598-2165.

G.E. FILTER-FLO WASHER with water saver, $125. Westinghouse range, fully automatic, $125, frost-free 2 door fridge (Viking), was $675, sell $225, all in excellent condition. 385-0370, 386-9983.

CARPET ALMOST NEW.
Six months old green nylon hard twist. Approx 85 yards. Can be sold as separate rooms or in bulk. Underlay also available. 383-1540.

ELECTROHOME STEREO, chrome kitchen suite, 2 Moorecraft vases, sheer drapes, light fixtures, odd tables, bedspreads and curtains. 477-9682.

AWNINGS, 2 CANVAS ROLL-UP type, blue, 10'6" x 6'6", 28'9" x 6'6". Hardware only for one 14'2" x 6'6". Good condition. $100. 592-9709.

SIX BENT-WOOD DINING ROOM chairs, upholstered seats, $15 each; antique fire dogs, $15; 2 lamp shades, $5 each; sit and snooze car seat, $10. 477-2181.

BRITISH INDIA RUG, LIKE new, 9x15; Duncan Phyfe drop-leaf table and chairs; kitchen extension table, four chairs; high-low couch, Simmons. Other articles. 383-3183.

'62 AUSTIN CAMBRIDGE MOTOR and parts; 4 pairs boy's skates; Boosey and Hawkes clarinet; H.O. train; set of drums. Phone 388-9319.

COMMUNITY GARAGE SALE
9 a.m.-3 p.m., Saturday, October 5, Behind Pay and Save Station, next to Tile Town on Esquimalt Rd. We have everything!

POLAROID LAND CAMERA SX-70, also Akai open real tape deck, both as new. Seen only at 2975 Glen Lake Road.

HAVE PURCHASED SEARS KENmore Zig Zag Sewing machine, selling Singer, walnut console, asking $45. 479-5154.

100 MISCELLANEOUS FOR SALE

mais

HOOVER Twin Tub, spin dry washer. Excellent condition. $79.95

19" ADMIRAL portable TV in good condition. $39.95

2-piece, 3-seater chesterfield. Very modern saddle arms. Shepherd casters in front. Like new. $179.95

25" color TV in good condition, from $129.95

1821 COOK
385-2435

KILSHAW'S
1115 FORT ST.
AUCTION
FRIDAY AT 7:00
10 (or more)
VERY GOOD
UNDERWOOD
TYPEWRITERS
RUGS
EXCELLENT BROADLOOM
FINE FURNITURE
384-6441
Appraisals made for insurance, probate and sale purposes.

CHECK OUR PRICES
Before you buy. New shipment of chesterfield suites just arrived.

2 pc chesterfield suites	$219.00 to $449.00
Hide-a-beds	$219.00
Swivel rockers	$69.00 and $129.00
Love seat	$199.00
Round rock maple table and chairs	$359.00
Duncan Phyfe drop leaf table and 4 chairs	$288.00
Larger table with 6 chairs	$399.00
China cabinets	$119.00 to $249.00
Corner china cabinet	$129.00
Tea Wagons	$95.00 and $189.00
Secretaire drop front desk	$395.00
Gate leg table	$99.00
4 Windsor style chairs	$119.00
Single beds	$79.00 to $139.00
Chest of drawers	$44.50 to $99.00
Dressers	$49.00 to $139.00
Complete bedroom suites	$248.00 to $718.00
Twin maple bedroom suite	$495.00
Vacuum cleaners	$24.50 to $49.00
Fire grates	$5.95 to $11.95
Fire Screens	$14.95 to $32.95

Use Your Chargex
PANDORA FURNITURE LTD.
New and Used Furniture
1050 Pandora Ave. 383-6319

WAREHOUSE BARGAIN SALES
584 JOHNSON (UPSTAIRS)

GOOD SELECTION OF USED FURNITURE AND ANTIQUES

INCLUDES:
Brass beds; bedroom suites, buffets, dining suites, old flat irons, old lanterns, Mason jars, insulators, gramophones, rocking chairs, coffee tables and many more items. Dealers welcome.

UNIVERSAL TRADING CENTRE
PHONE 383-9512

Robinson's
BINOCULARS
For all seasons
and all reasons
TERRIFIC SELECTION
1307 Broad Street 385-3429

4 NEW TIRES AND RIMS for Ford Bronco, or Dodge 9.5x16½ Hi flotation. $460 to clear. Honda 250 motorsport bike.
VICTORIA JEEP
HILLSIDE AT ROCK BAY

HAVE PURCHASED SEARS KENmore zig-zag sewing machine, selling straight sew Viking portable, very good condition. Asking $35 386-7859.

HAVE PURCHASED SEARS KENmore automatic washer, selling Eldis Wringer washer, good condition, $45. 478-7382.

HAVE PURCHASES SEARS KENmore automatic washer, selling Simplicity spin washer, like new condition. Asking $150. 382-4308.

HAVE PURCHASED SEARS white washer, selling Frigidaire washer, needs work, asking $60 or offers. 592-4310

TWO ALUMINUM WINDOWS, 4' by 5', as new. Self propelled reel type lawnmower. Pen 350 Level Line Reel. 388-4015.

GARAGE SALE: SATURDAY, 10 a.m. at 3884 Tillicum Rd. 12' ski boat, tricycle, barbecue, prehung doors, etc.

GARAGE SALE: FURNITURE, appliances, many miscellaneous, Saturday and Sunday, noon to 6 p.m. 585 Toronto Street.

GARAGE SALE, SUNDAY, 10 a.m.- 5 p.m. Used doors, tires, ornaments, etc. 4386 Chartwell Drive.

3-PIECE BEDROOM SUITE; round rug; two single mattresses; fun fur coat; upholstered chair. Best offers. 478 2253.

1972 G.E. DISHWASHER, 5 cycle, top loading, with maple cutting board, like new, $175. 477-9692 after 6.

COLLECTORS ITEM ONYX AND inlaid chess set; brass and copper gift items; embroidered dresses; Kashmiri rugs etc. 384-4292.

HAVE PURCHASED SEARS KENmore washer, selling Inglis automatic, 2 cycle, 2 speed, 12 years old, $50 or offers. 592-1135.

FOR SALE: DOUBLE AND SINgle bed, maple dinette suite, pool table, table saw, jig saw, miscellaneous household items. 652-2183.

DEMOLITION: DOORS, WINdows, bath hot water tank, oil stove and tanks, 10 speed bike. 2845 Inlet Avenue. 384-8406.

HAVE PURCHASED SEARS KENmore washer, selling McClary wringer washer, good working order. $60 or offers. 477-3729.

FOR SALE ROYAL TYPEwriter $50. Smith Corona typewriter $20. Phone 382-5983 after 5 p.m.

PAIRS MENS BAUER SKATES, size 7 and 8, 10 speed Peugeot bike, 120 bass accordion. 642-3320.

CHINA MINK JACKET, EXcellent condition, $600 or nearest offer. 383-5517.

ONE 3-SPEED LADIES BIKE. Good condition. 9x12 multiple pink rug. Best offer. 386-2056.

STUDIO CARDAMATIC KNITting machine, as new, $200 or nearest offer. 478-6883.

CHESTERFIELD AND CHAIR $50; green nylon carpet, foam backed, $30. 386-1676.

27" BLACK AND WHITE TV, console, good condition; 12x14 rug. 386-2731.

HOOVER UPRIGHT CARPET vacuum, 6 months old, $75. 386-8383.

CHESTERFIELD; FULL LINE OF hardwood floor-laying equipment. 652-1554.

GARAGE SALE, SEPT. 28, 974 Victoria Ave. Electrical appliances, kitchenware, miscellaneous.

RED NYLON SCULPTURED carpet, good condition, $35 (9x12). 479-6421.

NATURAL MINK STOLE, VAlued $300 by Bay, $250. 477-8560.

100 MISCELLANEOUS FOR SALE

BARGAIN ANNEX
USED

Light oak cedar chest	79.95
Homemade desk	29.95
Homemade small chest	29.95
Odd metal chairs	9.95
5-pce Metal dinettes from	59.95
Sealy hideabed	199.95
Odd mirror	9.95
2-pce Chester suites from	59.95
Swivel rocker	29.95
A.M.C. Electric range	99.95

LARGE SELECTION of NEW and USED FURNITURE

FREE DELIVERY

733 VIEW ST.
Division of
Standard Furniture
382-5111

CORNER CHINA CABINETS, Oak, twin-door, curved glass, 32" wide, 26" deep, 57" high, about 60 years old, $475 pair. Curio Cabinets, Cherry, single door, curved glass, 27" wide, 12" deep, 54" high, brass mounted, $450 pair. Phone 477-6060.

RUGS $50 EACH. SIMMONS mattress and spring, like new, $75. Step chair, $8. Large record stand $6. Floor polisher, $3. Large chest, $8. Wicker chair, $3. Rocker, $12. Antique tire, offers. Defiyer and chemical, $20. 385-8027.

DINING ROOM SUITE, 4 CHAIRS and buffet, $250; drop-leaf buffet table, $100; tent 9x12 high wall, $50; 3 antique mahogany chairs; need refinishing, $15 each; wicker love seat, $50; etc. Phone 477-1342 after 3 p.m.

8' INSULATED HUNTERS CANopy, 3-burner propane stove, ice box, sink, also large tent trailer with propane tank and 2-burner stove, '65 Chev., 4-door, excellent rubber, 383-0417 after 4 p.m. or Saturday all day.

POLYETHYLENE — FOR COVering haystacks, lumber piles, cars, boats — anything exposed to outdoor weathering. Widths to 40 feet in stock at Industrial Plastics Ltd., 2105 Douglas.

PAIR DELCO SUPER-LIFT AIR shocks, set men's right hand golf clubs, 2 woods, 5 irons, bag. Set ladies' right hand golf clubs, 1 wood, 4 irons, bag, golf cart. 478-6465.

OAK BUFFET, SOLID MAPLE vanity, bookcase with glass doors, wicker chair, old cash register, floor lamps, good 4-slice toaster, miscellaneous. 830 Fort St., 383-5411.

METAL UTILITY TRAILER, 4'x5', excellent condition, $260. Cartop carrier with box, $25. Also Polaroid 450 camera, case and flash included, excellent condition, $140. Phone 477-9477.

ABC ELECTRIC
New and rebuilt major and portable appliances, vacuums, etc. all guaranteed. We also buy used appliances. 831 Yates, 382-7221.

STEEL GARAGE DOOR, STANley, one-piece 8x10, child safe. Complete with mounting hardware. Like new. Bargain at $150. 385-6111.

WISHART WHATNOT SALE
Wishart Elementary School grounds, 3320 Wishart, 1:00 p.m., Saturday, Sept. 28, proceeds to go to school. 478-1853 for directions.

CHESTERFIELD, 2 CHAIRS, Bernina Sewing cabinet, tape recorder Grundig stereo professional, single continental bed. 382-3019, after 5 and weekends.

N.O.V. NEEDS OF VICTORIANS, Garage sale, Saturday, September 28th, 10 a.m. 3020 Eastdowne Rd. Household articles of all description.

REMEMBER!
A washer by another name is not a Maytag. Get yours today at C. TAYLER Home Appliance Ltd., 707 Johnson, 383-3281.

SOLID CARVED WOOD PLANTers, wall plaques, large velvet paintings, water cushions, and waterbed frames, and complete bed. Phone anytime. 384-1108.

CANADIAN SILVER COINS wanted and selling. Also we buy Canadian stamps. Capital City Coins and Stamps. 1008, West Burnside, 383-2634.

FRENCH PROV. LIV. RM STE. plus 4 fruitwood tables all in beautiful condition -$900. Older 5 pc kit ste.-$25.00. Bassinet -$10. 592-7443 after 6 p.m.

MUST SELL STEREO, ELECTRIC blanket, miscellaneous, toys, china, waterless cookware, 20" fan, baby car-bed, miscellaneous items. 385-1554 after 1 p.m.

POTTER'S KILN FOR SALE, cress high fire, to cone 6, model A15h $275 firm with accessories. 477-5967.

SELF-CLEANING RANGE. NEW, $320. 700x13 snow tires. Metal wardrobe. Brass-TV stand and wringer washer. 478-3053.

GARAGE SALE, FRI., SAT., 10 a.m. Oak dining table; books; pictures; picture frames; many miscellaneous items. 1128 Ormond St.

10 CU. FT., REFRIGERATOR McClary, manual defroster, 3 years old, good as new, Harvest Gold color, $150. 388-7718.

PAIR LONG DRAPES, 33X11', pale green; pair shortie drapes, 4'x8' length, 6x16 wide olive green; floor polisher. 384-3103.

GARAGE SALE UPRIGHT Hoover; pictures; china; tools; miscellaneous. Friday, Sat., Sun., 659 Niagara St.

GARAGE SALE. FURNACE, BARbeque, gutter, leaded windows, trailer axle, etc. 1616 Kenmore. Saturday until 6 p.m.

COMMERCIAL FLOOR SANDER plus edger and all attachments. Was $250, to clear $200. Mel's Bargains, 3460 Quadra, 384-3152.

Aluminum Gutters
5" CONTINUOUS in baked enamel
B.C. ALUMINUM 479-3232

80 SQ. YDS. GOLD-BROWN shag, almost half price, also 10x12 rug. 385-4286.

LIKE NEW, GENDRON PIGgyback double stroller, with canopy, $25. Phone 478-3986.

AM-FM STEREO COMBINATION in cabinet. Excellent condition. 477-4966.

1966 VALIANT SLANT 6 MOTOR and trans. $125. Old style sofa and 2 matching chairs $250. 479-8697.

ELECTROHOME, 3-WAY COMBInation, black and white T.V. and hi-fi, good condition. 386-7661.

STEREO CABINET WITH RADIO. Only one year old. Admiral. 386-1970.

1 HIDE-A-BED, GOOD CONDItion, 2 older moffat stoves. 478-2744.

7' DESK, PHILLIPS STEREO, Black and white TV. Phone 383-5656 8:30-5.

B.C. GREENHOUSE BUILDERS. For information and brochures phone 385-8445 anytime.

LARGE AQUARIUM, 16X16X42 with supreme heat master and air pump, $100. Phone 592-3091.

REFRIGERATOR (MCCLARY), 12 cu. ft., clean, excellent condition, 382-0776.

CHROME TABLE AND CHAIRS, table, portable black and white TV, older fridge. 386-7640.

HEAVY BURL TABLE, 7X12 green rug and runner; gold upholstered hassock, etc. 652-2553.

½", ¾", 1½" NYLON ROPE 479-6715

POOL TABLE AND ACCESsories. 383-9471.

TWO ORIENTAL RUGS FOR APpointment phone 384-4873.

USED RESTAURANT EQUIPment. For inspection call 388-7612.

FAMILY VIKING AUTOMATIC washer, $150. 477-5966.

ELECTRIC STOVE, $175. RANgette. New, $100. 388-6393.

2 DECK BLODGETT GAS OVEN $400 firm. 388-5601.

100 MISCELLANEOUS FOR SALE

GRAND OPENING AT OUR NEW LOCATION
(Panasonic Dealers)
WIN A PANASONIC COLOR TV—FREE DRAW September 30th
(Clip this portion, fill in and drop off at our store)

NAME
ADDRESS
PHONE

FREE DOOR PRIZES. Coffee as usual. SPECIALS GALORE on all merchandise. SAVE up to $150 off list price on PANASONIC Color TVs (BUY THE BEST AND REDUCE COSTLY SERVICE CALLS)
RENT TO OWN OR BUY OUTRIGHT

STEREOS
Panasonic Component Package Deal AM-FM Stereos, Radio, Turntable, 2 Speakers and stereo stand. SPECIAL $199 full price. $10 monthly. ELECTROPHONIC STEREO (Cabinet) AM-FM Stereo, 8-Track tape, turntable. SAVE $100, SPECIAL $359. No down payment. As low as $14 monthly.
HI-FI EQUIPMENT
PANASONIC 200 Watt Stereo Receiver Model SA6500C. Reg. Price $659, SAVE $160, SPECIAL $499.
SPECIALS on 4-Channel Receivers, Tape recorders, Direct Drive Turntables, Demodulators up to 25% off.
CAR STEREOS all priced to sell.
BACK TO SCHOOL SPECIALS
Sewing Machines up to 50% off. White, Universal, New Home, Elna, Lotus, Morse and International Zig-Zag. 20-year guarantee no all parts. 1 and 2 years FREE service PLUS FREE sewing lessons with all machines.
Sewing Machine Rentals $2.50 weekly or $10 per month
Students 15% off all sewing needs.
Panasonic Microwave Ovens
SPECIAL $349, $13 per month
ELECTRONIC CALCULATORS
20% off Panasonic calculators. SALE PRICED from $63 and up.
SPECIALS on Blenders, Coffee Percs., Radios, Cassettes, Hair-dryers etc. STORE HOURS:
(FREE PARKING)
10 A.M. TO 6 P.M. daily. Till 9 Fridays

INDEPENDENT BUYERS DISCOUNT SERVICE
939 Esquimalt Rd. 383-1780

CARPET TREND CLEAROUT
(Long Shag)
5 ROLLS MUST MOVE AT $4.95 SQ. YD.

AREA RUG SALE
ROLL BALANCES As Big As 12x20, Hundreds In Various Sizes
SAVE UP TO 50 PER CENT

Skinner and Bay — Vic West
386-7501

LUNDS Auctioneers
BUY—SELL—APPRAISALS
AUCTIONS Tuesday 7:30 p.m. Saturday 9:30 a.m.
926 FORT 386-3308

Mel's BARGAINS
GOOD USED BUYS

Wal. 5 pc. Gateleg din. ste.	$350.00
3 pc. wal bedroom ste.	149.50
Swivel Foot stool	$ 16.50
Kenmare wringer washer	$ 49.50
Acme 30" E. range	$39.50
4 pc. Wine chesterfield	$125.00

Closed Monday
Across from Warehouse Foods
3460 Quadra 384-3152

8 CARTONS OF DECORATIVE ceiling tiles, 4 aluminum sash and several wood sash. Complete house exterior latex paint, good quality. 385-7300, 477-0588 after 3:30 p.m. or all day Saturday.

GOING OUT OF BUSINESS, SECond hand stock for sale, includes washers, stoves, fridges, and metals. Phone 656-4013 or 592-2597. Sidney Trading, 9732 First St., Sidney.

GIRL GUIDE UNIFORM SIZE 10, complete almost new, $12. Scout uniform size 12½ complete, including beret and wide brimmed hat, $12. Guider hat, like new, $5. Boys skates size 6, $10. 598-1137.

GARAGE SALE: FISHING GEAR, '72 Evinrude 6-horsepower, other miscellaneous household items, Saturday and Sunday only after 10 a.m. 1755 Midgard Ave.

AUTOMATIC TELEPHONE ANSwering machine, 24-hour operation. Lease as low as $13 per month. Interconnect Business Systems, 384-0145, Victoria.

YARD SALE, THURS. AND FRI.: Cement mixer; furniture; pears; rabbits, miscellaneous. 695 Craigflower.

CUSTOM-MADE FLORAL drapes, fully lined, only used 4 months. 2 crocheted bed spread holders, ideal Christmas gifts. 384-3653.

CARTOP CARRIER, 9X12 TENT, snow tires 8.25x14" on Plymouth rims, bedroom suite, and kitchen suite Before 7 p.m. 478-5601

500 HAND PRINTED BUSINESS or hobby cards, choice of colors, $14. Popular Press, 1411 Store St., Victoria.

GOLF CARS
Gas or electric, from $550, new and used. Rick Telford. 386-8424.

OUTDOOR INCINERATOR BARrels, ready to use, free delivery, $4.95. 383-1328.

GOLF CARS
Gas or electric from $550, new and used. Rick Telford, 386-8424.

PRICE'S LOCK AND SAFE LTD.
Sales, Locks, Keys
847 Fort 384-6221

SINGER STYLE-O-MATIC 328, with cabinet, excellent condition, $130. 478-2392.

POTTER'S KICK W[illegible]
WELL-MADE [illegible]
385-7721, evenings [illegible]

SUEDE COAT, FUR TRI[illegible] cellent condition. Size [illegible] 479-5484

SEALY DOUBLE MATTRESS, AS new, $26.50. 1A—1249 Fort St.

½-INCH AND ¾-INCH NYLON rope. 479-6715.

HOLLYWOOD BED, SPRING AND mattress, head board, 2 years old, $75. 385-8852.

3 WINDOWS 6'X4'4" DEEP, clear; 2 5'6"x4' deep aluminum openers, screens. 652-2507.

VIKING FRIDGE, ABOUT 3 years old, perfect condition. $175. 477-3650.

MOFFAT FRIDGE AND STOVE. Excellent condition. 383-3146 after 6 p.m.

FRENCH WHITE, BIDET, BY Crane, 2 months old, $150 or best offer. 386-8385.

¾ ROLLAWAY, $30. SINGLE rollaway, $15. Dresser, $10. 385-3936.

FLOWERED WOOL RUG, 12X12, including underfelt, good condition, $95. 383-7044.

RIDING JACKET, TWEED, girls'. Girls' coat, new condition. Ski pants, large. 477-6357.

5 MATCHING MODERN JEWELry showcases, $750. 477-5719 or 477-2106.

MAN'S TUXEDO SIZE 40

148 LEASE VEHICLES

PURCH -A- LEASE

A New Toyota or Used Car

First month's deposit delivers a new or used car or truck of your choice. Pay monthly payments until you have established your down payment. All payments apply to purchase price. ONE HOUR DELIVERY. O.A.C., BANK FINANCING UP TO 60 MO.

MR. OSINCHUK
Purch-a-Lease Mgr.

NEW CARS

74 1200 2-DR. SDN.	$68 Mo.
74 1600 WAGON	$76 Mo.
74 CELICA LT.	$92 Mo.

USED CARS

67 MUSTANG FB	$69 Mo.
68 MUSTANG FB	$66 Mo.
69 CHARGER	$80 Mo.
68 T-BIRD	$80 Mo.
70 CHARGER	$81 Mo.

TRUCKS

73 FORD Ranger	$98 Mo.
73 FORD ¾-ton	$101 Mo.
71 FORD ¾-ton	$78 Mo.
69 GMC ½-ton	59 Mo.
68 GMC ½-ton	$55 Mo.
74 FORD Van	$138 Mo.

Please Call Personally
MR. OSINCHUK
Purch-a-Lease Mgr.
386-3516
Out-of-town—Call Collect
METROCAN HOLDINGS LTD.
624 Finlayson D.L. 8156

150 CARS FOR SALE

AMC

BRAND NEW 1974 GREMLINS from $2998

BETTER HURRY!

LOOK!

"SEPTEMBER SUPER SAVER"

If you purchase a new AMC car from us between Sept. 16, '74 and midnight Sept. 30, '74, your AMC GOOD GUY will purchase the EXTENDED BUYER PROTECTION PLAN on your behalf. Absolutely no cost to you. 24 months or 24,000 miles of the famous AMC total commitment of "If anything goes wrong with your car, and it's our fault, we will fix it FREE!"

CALL YOUR AMC GOOD GUY NOW! MAKE THE DEAL OF THE YEAR, NOW!

We have a Good Selection of Brand New GREMLINS & HORNETS!

385-8756
BOB ALLISON
PAT PENNEY
GORDIE STRONGMAN
MIKE BARTEAUX

REG MIDGLEY MOTORS LTD.
736 Cloverdale
385-8756
Dealer Lic. D8461

69 VAUXHALL VIVA. LIGHT BLUE. Only 48,000 miles, good rubber, $887. STRAIT MOTORS. Quadra at Pandora. 384-8191 or 382-2219. D-7821.

1967 CYCLONE CONVERTIBLE, 390 motor with 650 Holley double pumper. Custom AM-FM tape player, new brakes, requires body work. $695. 3321 Whittier.

PRIVATE SALE. 1969 VOLVO 1425, immaculate. Radial tires. Low mileage. Passed test Sept. 20. 1143 Pandora, after 6 p.m.

T.O.P. PLUS '73 B CUDA, BUCKET seats, P.S., P.B., low mileage, 478-0260.

1966 MERCURY, POWER STEERING, power brakes, automatic, blue, $800 or offer. 386-0754.

'71 DATSUN 510, $1200. 388-4062 after 6 p.m.

'64 FORD FAIRLANE, $200 383-7750

1966 NSU PRINZ. $400 OR offers. 598-1558.

150 CARS FOR SALE

DOUGLAS VOLKSWAGEN PORSCHE AUDI

YOUR LARGEST VOLKSWAGEN DEALER ON THE ISLAND

VW CAMPERS VANS, BUSES and DOMESTIC TRUCKS

74 V.W. WESTFALIA Camper, 9,000 miles, automatic, radio $7295

74 ECONOLINE FUNCRAFT camper, fully equipped, 5,000 miles $7195

73 VW SAFARI Camper, automatic, radio, 13,000 miles $7495

72 FORD ½-ton pickup and canopy. Completely equipped for trailer towing. Full power, automatic, 19,000 miles $4395

71 MAZDA pickup. Good condition $1995

72 VW Van. Excellent throughout $3495

72 FORD pickup, 4x4, Warn hubs $3995

72 V.W. WESTFALIA Camper. Fully equipped, low mileage. $5195

74 ECONOLINE FUNCRAFT raised top camper unit. Low mileage, like new throughout $7195

64 ARISTOCRAT 16' trailer, fully $1695

57 VW window van $795

PREMIUM DOMESTICS AND IMPORTS

74 GREMLIN, fully equipped $3495

74 MUSTANG MACH I, 4 sp. $4995

73 AUDI GL sedan. Automatic, radio. Immaculate condition $6295

73 BUICK Century wagon. Full power, 13,000 miles $4795

73 CHEVY Nova. Automatic, power steering $3395

72 VOLVO 144 auto. sedan. $3995

71 V.W. Squareback wagon $2895

71 MGB ROADSTER. One owner, 36,000 miles. $3295.

Plus a Terrific Selection of Used Volkswagens and Domestic Trucks and Campers

Immediate Delivery
Bank Financing

Douglas Volkswagen Ltd.
Porsche Audi
3329 Douglas Street
388-5466
Dealer Lic. D7052

B. MADSEN MOTORS LTD.

73 PINTO 4-speed	$2265
73 CELICA ST	$2920
72 CELICA ST	$2325
72 DATSUN 510	$1995
72 CUTLASS Supreme, like new	$3695
72 AUSTIN Marina	$2050
71 RENAULT R12	$1495
71 CRICKET	$1750
70 PONTIAC, 8, auto.	$1595
69 DATSUN 510	$1395
68 TOYOTA Corolla	$1050
64 CHEVELLE	$750
65 FORD 6-cyl. std., clean	$795

TRUCKS

72 DATSUN pickup	$1895
72 FORD cab and chassis, 1-ton on duals	$3595
71 VEGA window panel	$1595
70 RANCHERO V-8, auto.	$2495
71 VW Westfalia, like new	
69 CHEV ¾-ton V-8, 4-spd.	$2095
63 GMC with camper	$1295

DRIVE A LITTLE FURTHER, AND SAVE A LOT MORE

We service what we sell

MADSEN MOTORS
478-5011
2691 Sooke Rd. in Glen Lake
D. 5026

1967 DODGE DART CONVERTIBLE, V-8, power steering, brakes, $1,495. 65 Buick Wildcat needs engine, good shape. $200 or best offer. 383-8727 after 4 p.m.

1971 BUICK LESABRE V8 4 door, automatic transmission, power steering, power brakes, radio, steel radial tires, 28,000 miles. $4300. 382-8840.

1972 CRICKET, 4-DOOR, AUTOMATIC. One owner, 17,000 miles. Excellent condition. Asking $2400. 388-4938.

1964 FORD FAIRLANE, AUTOMATIC transmission, power steering, offers. Call 385-1025 between 5-10 p.m. weekdays.

'68 CORTINA GT, EXCEPTIONAL condition, $1,500 or best offer. 386-7921 or evenings 658-8818.

1968 GTS (DART), JUST LIKE new, 440 4-speed. 388-4623 after 5:30 p.m.

1963 CHEVROLET WAGON, standard, good rubber, tested, $350. 656-1510.

1962 MORRIS OXFORD STATION Wagon. Good condition. $500. 658-5719.

1973 SUPER BEETLE, 8,500 miles, standard shift, radio, gas heater. $2595. 382-3791.

'65 FALCON. LADIES CAR, 4-cylinder automatic, 63,000 miles. New tires. $895. 478-6589.

150 CARS FOR SALE

NATIONAL CHRYSLER Dodge Dodge Trucks DEPENDABLE USED CARS

'74 DODGE COLTS

COUPES with automatic transmission plus custom radio

$3189

Not a red cent down $92 per month based on 42 months on approval of credit.

'74 DODGE DARTS

2-door hardtops. Equipped with big slant six engine automatic transmission, power steering, radio. Full factory warranty.

$3989

Not a red cent down $106 per month based on 42 months on approval of credit.

'73 CHRYSLER NEWPORT

hardtop. V-8, power steering, power brakes, electric windows, full factory warranty

$4889

Not a red cent down based on 42 months on approval of credit.

THIS WEEK'S SPECIAL

1970 - 340 DODGE DART

Swinger 2-door hardtop, automatic transmission, with console radio, bucket seats and rally wheels. A very clean car.

$2889

Not a red cent down $83 per month based on 42 months on approval of credit.

NATIONAL MOTORS (Victoria Ltd.)
VICTORIA'S MOST TRUSTED NAME FOR 69 YEARS
819 YATES 384-8174
DEALER'S LICENSE D-6391

PHIL MERRETT MOTORS
9732 5th ST. SIDNEY

73 DART Swinger 2-door hardtop, V-8 auto., power steering, power brakes, radio. One owner.
73 MAZDA 808 4-dr. sedan 4-speed.
70 FIAT 850 convertible, 4-speed.
69 VOLKSWAGEN Deluxe, radio.
68 DODGE Polara 500 2-door htp Full power
66 BARRACUDA 273, 4-speed, radio.
64 CHEV. sedan, 6-cyl. automatic.
64 COMET 4-door sedan, 6-cyl.
63 ACADIAN Beaumont convertible, 6 cyl. automatic, power top, bucket seats, radio, floor shift.

656-5551
DEALER LICENCE No. D-8232

J. C. MOTORS

'74 ASTRE wagon AT	$3595
'73 CAMARO 6-Auto.	$3995
'73 MAVERICK 6-cyl., auto.	$3195
'73 CADILLAC coupe-de-ville	$8995
'72 DATSUN 240-Z 4-speed	$4195
'71 PINTO auto	$1995
'70 TORINO GT. V-8, auto.	$2195
'70 MARQUIS wagon	$2695
'69 CADILLAC DeVille	$3495
'68 CAMARO SS, auto.	$2195
'68 PONTIAC htp. V8 A.T.	$1295
'68 DODGE HTP. V-8 auto	$1995
'67 CHRYSLER 300 Htd.	$1395

837 YATES ST. 384-0921
Dealer Licence No. D-8191

1971 MAVERICK — 2 DOORS, V-8, automatic, 45,000 miles. Excellent condition. $2400 or offer. Phone Wendesday, Thursday, Friday after 5 p.m., Saturday, Sunday morning. 383-6854 or 1114 Balmoral Road.

65 VAUXHALL VIVA RUNS well, a well looked after car. $533. STRAIT MOTORS. Quadra at Pandora. 384-8191 or 382-2219. D-7821.

66 GTO 400, HOLLEY, EDELbrock highrise, Hurst 4-speed, extra rear tires, excellent condition. $2300. 652-3759, after 5 p.m.

73 TOYOTA COUPE 1600, 4 speed, radio, 19,000 miles, $2,800 or offers. 388-5794. After 5 p.m.

1969 BUICK SKYLARK, 2 DOOR hardtop, new radials. Excellent condition. 479-8497.

MOVED, NEED CASH, EXECUTIVE driven '71 T-Bird, fully equipped, low mileage. 478-0260.

1961 FORD STATION WAGON, reasonable, 477-3910.

'71 FIAT 850. SLIGHT BODY damage, $1,100. 386-8230.

'68 VW WINDOW VAN. $1700. 382-5463 or 382-5650.

150 CARS FOR SALE

METRO ALFA ROMEO

SUPER LOT IN SIDNEY

TRUCKS

74 FORD Club Wagon, auto., P.S., P.B.

74 GMC ¾-ton Sierra Grande Camper Special

74 FORD F100. Full power, 7,800 miles

73 FORD F250. 360 V8, 4-spd.

73 TOYOTA. Long box, auto., bucket seats

73 FORD F100 Ranger XLT. Full power

73 TOYOTA, Long Box

71 HILUX and canopy.

71 FORD F250. 360, auto., P.B.

69 GMC ½-ton. V8, std.

68 CHEV. ½ ton pickup.

68 DATSUN

67 DODGE 1 ton, automatic, and camper.

66 FARGO ½-ton, 4 spd.

63 THAMES Van

58 CHEV 1 ton flat deck

CAMPERS MOTORHOMES

73—22' Citation Hi-Liner motorhome, only 600 miles.

71 22' FORD. Fully self-contained. 3,800 miles.

CARS

74 PONTIAC GRAN AM

73 CORONA MK II 4 door sedan, auto

72 MK II wgn., auto

72 FORD LTD 2-Dr. Htp. Full power.

71 MAZDA 4 door, 4-spd.

71 VW 7-Passenger bus

70 V.W. 9 passenger bus.

70 CROWN, 4 door, auto.

69 COROLLA wgn. std.

69 NOVA 4 dr. sdn. V8, auto., full power

67 CHEVY II wgn, 6 std.

66 VAUXHALL wgn., auto.

NO REASONABLE OFFER REFUSED

IMMEDIATE DELIVERY ON ALL NEW ALFA ROMEOS
2000—GTV
2000—SPYDER
2000—BERLINA

656-4311
656-2821
METROCAN HOLDINGS LTD.
D—8156

PRICES SLASHED AT PALM MOTORS IMPOSSIBLE? COME SEE!!

72 FIRENZA S-W	$1352
69 TOYOTA	$1221
67 MUSTANG	$1307
66 CHEV	$411
65 VW	$560
65 PONTIAC A.T.	$347
64 DODGE A.T.	$293

2936 DOUGLAS AT BURNSIDE

69 VIVA	$412
67 FAIRLANE Ht.	$896
66 CORONET	$341
65 PONTIAC S-S	$293
66 CALIENTE	$407
66 DATSUN	$339
64 CUTLASS	$347
64 RAMBLER	$229

180 ISLAND HWY. DUNCAN
WE COVER THE ISLAND
D-8034 — D-8085

1968 VW KARMANN GHIA, REbuilt motor, new paint, excellent condition. Phone 656-5846.

59 FORD RANCHERO, $450. Evens. 382-8007.

'61 RAMBLER FOR QUICK SALE, $50. 382-4300.

1956 VAUXHALL, NEEDS MOTOR work, as is, $50. 478-6051.

1960 VAUXHALL, RUNS WELL, tested, $185. 478-4433.

1970 DODGE CHARGER RT, 440 cu. 6 pak, 4-speed. 748-2179.

150 CARS FOR SALE

Cornell CHEV/OLDS Cadillac CHEVROLET TRUCKS WINNEBAGO

Sales/Service 385-5777

KEY
A—Automatic
S—Power Steering
B—Power Brakes
R—Radio

DOMESTICS

1974 PONTIAC GTO 2-dr. 350, V-8, A.R.S.B. Vinyl roof, mags $5295

1974 MAVERICK 4-dr., V-8, A.R.S.B., air conditioning $4295

1974 NOVA 4-dr. 250, 6, A.R.S.B. $4195

1973 CHEVROLET Impala 4-dr. Ht. 350, V-8, A.R.S.B. $4195

1973 CHEVROLET Impala 4-dr. Ht., 350 V-8, A.R.S.B., air $4495

1973 CHEVELLE 2-dr., 350 V-8, A.R.S.B. $4195

1973 MAVERICK 4-dr., 302, V-8, A.R.S.B., air cond. $3595

1973 OLDS CUTLASS 2-dr., V-8, A.R.S.B. $4195

1973 BUICK APOLLO 2-dr. 350, V-8, A.R.S.B. $3895

1972 FORD GRAN TORINO 2-dr. Ht. V-8, A.R.S.B. $3495

1972 NOVA 4-dr., 6, A.S. $2895

1971 FORD Custom, 4-dr. V-8, R. $1795

1970 FALCON Fairlane 4-dr. V-8, A.R.S.B. $2295

1970 CHEVROLET Biscayne 4-dr. V-8, A.R.S.B. $2395

1970 MAVERICK 2-dr., 6, stand., R. $1895

1970 OLDS TORONADO V-8, A.R.S.B. P.W., P.S., air $3895

1969 FORD XL 2-dr. Ht. 390 V-8, A.R.S.B. $2495

1969 RAMBLER Ambassador 4-dr. V-8, A.R.S.B., air $1995

1969 FORD LTD 2-dr. Ht. 390 V-8, A.R.S.B., vinyl roof $2495

1969 CHEVROLET S.W. 327, V-8, A.R.S.B. $2595

1968 CHEVROLET 4-dr. V-8, A.R. $1495

1968 CHEVELLE Ht., V-8, A.R.S.B. $1995

1968 PONTIAC Parisienne Ht. V-8, A.R.S.B. $1495

1967 DODGE 4-dr. V-8, A.R. $1195

1967 OLDS Cutlass 4-dr. Ht., V-8, A.R.S.B. $1895

IMPORTS

1974 DATSUN 710 2-dr., 4-sp. R. $3195

1974 VOLKS Dasher, 4-sp., R $4195

1973 MAZDA 808, 2-dr. 4-sp. R. $2795

1972 CORTINA L. 4-dr., 4-sp R. $2395

1971 CRICKET 4-dr., 4-sp. R. $1795

1971 TOYOTA Corolla 2-dr., 4-sp. $1795

1971 TOYOTA Corona 4-dr., 4-sp. R. $2195

1971 VOLKS Super Beetle, 4-sp. R. $2195

1970 VOLKS Fastback 4-sp., R. $1995

1969 CORTINA GT 2-dr., 4-sp. R. $1595

1969 CORTINA S.W. 4, auto. R. $2595

TRUCKS

1968 CHEVROLET P.U., V-8, 3-sp. $1995

1968 CHEVROLET 4x4 292, 6, 4-sp. $2895

1971 INTERNATIONAL Suburban, V-8, auto. $2495

1973 DODGE Club cab ½-ton P.U. and canopy 6, A R. $4495

1974 CHEVROLET chassis and cab, V-8, A.R., duals $6195

TRUCK AND CAMPERS

1968 GMC P.U. and camper, 6, 4-sp. R. $2895

1973 CHEVROLET ¾ P.U. and canopy, 6, 4-spd. $4295

1972 MAZDA P.U. 4-sp. camper $3895

1966 DODGE P.U. 6 St. camper $2195

1970 VOLKS 9-pass. bus, 4-sp. R. $2895

1970 VOLKS Van, raised roof, 4-sp. R. $2995

Cornell CHEV/OLDS Cadillac CHEVROLET TRUCKS WINNEBAGO

Sales/Service 385-5777

3050 Douglas (opp. Mayfair)
385-5777 'til 9 p.m.
Dealer Lic. D. 5388

72 CHRYSLER NEW YORKER Brougham 4-door hardtop, power steering, power brakes, tilt and telescopic steering, power windows, power reclining seats, climate control air conditioning, electric trunk, AM-FM stereo radio, vinyl top, original paint, low mileage. $4422. STRAIT MOTORS. Quadra at Pandora, 384-8191 or 382-2219. D-7821.

$2595
'73 Celica. 22,000 miles, 4-speed, AM-FM radio, get it quick.
ALEXANDER LEITH MOTOR CO.
383-2024
D.L. 8472

66 VW 1300, NEW TIRES, 50,000 miles, radio, tested 'til September '75, excellent condition inside and out. $1,195. 383-6339.

150 CARS FOR SALE

Brian Holley MOTORS LTD. FIAT VOLVO

Our Best Ever Selection of USED FIATS and VOLVOS

FIATS

1974 128 SPORT L. Owner transferred. Only 1,700 miles! Red-tan interior. Wheel trims and side mldg. Great savings on new! $3595

1973 124 SPIDER. One enthusiastic owner, AM-FM stereo. Orange with black interior. $4295

1973 124 SPIDER. French Blue with black interior, radio, only 17,000 one-owner miles! $3995

1972 124 SPECIAL, automatic 4-door. One owner, low mileage, radio, Michelin radials. $2895

1972 128 4-door. FIAT's economy machine. One owner, low mileage. $2195

VOLVOS

1974 144 Automatic 4-door sedan. Dark green with tan interior, radio and balance of new car warranty. Great savings on now. —

1971 164, luxury 6-cylinder with A.T., P.S., sun roof. Metallic gold-tan leather, one owner, exceptionally low miles. Immac.!! $4895

Special Low Rate BANK FINANCING!

Service Department NOW OPEN 6 Days a Week! 8 A.M. - 9:30 P.M.

Brian Holley MOTORS LTD. FIAT VOLVO

3319 Douglas
384-1161
Dealer Lic. D6318

1971 GREMLIN, 6-CYL., RADIO, belted tires, $1595; 1970 Jeep Wagoneer, 4x4, V-8, auto., power steering, power brakes, $3795. D-5578.
VICTORIA JEEP
HILLSIDE at ROCK BAY

MECHANIC'S SPECIAL. '65 Buick Special. Mickey Thompson tires, 310 aluminum block. Indy tires, 310 aluminum block. Indy mags all around. 3-speed transmission. 388-6197.

69 VAUXHALL VIVA, RED WITH black roof(only 45,000 miles, new clutch, very clean, $875. STRAIT MOTORS. Quadra at Pandora. 384-8191 or 382-2219. D-7821.

'68 RAMBLER AMERICAN, 6-cylinder standard, radio, immaculate. One owner, only 38,600 miles. New tires, muffler. Asking $1,000. Call 479-8606 after 5 p.m.

'70 CAMARO LOADED, finished in poppy red, new white oval tires and mags, new exhaust system. Tape deck, must see to appreciate. 592-9112.

'70 CHALLENGER, 440 SIX-PACK, every performance option — immaculate — 26,000 original miles. Asking $4,295. 598-3787 evenings and weekends.

'64 T-BIRD, DELUXE MODEL tape deck, radio, Cragar mags, beautiful condition. Only $1,500. 477-4161.

1964 BUICK ELECTRA 225, EXcellent condition, all power, low mileage. $1100 or best offer. 385-2350.

'69 PONTIAC CUSTOM PARIsienne, 2 plus 2, power brakes, steering, windows, 427 automatic, as is, $1500. Ask for Herb, 382-0401.

65 CHEV. BISCAYNE, 6-CYLINder standard, clean, recent tune-up, new carburetor, radio. $480. 479-6504.

1970 PLYMOUTH FURY III 2-door hardtop, economical 318, automatic, excellent throughout. Trades considered. $1,950. 385-5854.

68 BUICK LESABRE, 70,000 miles. Very good condition. Power brake, power steering. 350 h.p. $1,395. 9 a.m. to 8 p.m. 384-4292.

1972 CORTINA L, LOW MILEage, good condition, new Michelin X, offers. Phone after 6 p.m. 598-7717 ask for Jim.

1965 CORVAIR MONZA TUDOR hardtop automatic, low mileage — $695. 592-6644.

1957 FORD TWO-DOOR HARDtop. Factory stick shift. 383-9526.

SHOW CAR, 1968 MUSTANG, over $5,690 invested, asking $2,800 or best offer. 598-1878.

'68 PLYMOUTH SATELLITE. 2-door hardtop. 318 V-8. Needs minor body work $1,350. 592-0201.

'64 IMPALA SS, 350 AUTOMATIC, mags, radials, gaugues, gears, offers, 383-5008.

1960 SUNBEAM RAPIER, NEEDS body work but running. $175 or best offer. Phone 477-5353.

'54 FORD, GLASS ROOF SKYliner, 2-door hardtop, good shape, $650. 477-1269.

72 TOYOTA COROLLA, 1600 DE Luxe, 4-speed, excellent condition, $2000. 747-2167.

1964 FORD CUSTOM. MUST SELL immediately. $175. 478-2206, after 3:30 p.m.

'72 FORD F 100 EXPLORER, 18,000 miles. New rubber, power steering, automatic. 748-1938.

'65 FORD FALCON WAGON, V8, 289, power steering, $700. 385-0657.

'52 FORD CONSOLE, FOR SALE for parts, after 6 p.m., 478-8507.

'65 EPIC, RUNS GOOD, NEW tires, safety tested, $350. 384-0886.

1967 SUNBEAM. BEST OFFER. 450 Beta St.

'68 BUICK WILDCAT. OFFERS. Phone 385-9950.

1968 RANCHERO, 390 RAM-AIR, 4-speed. Offers. 656-3879.

'72 CHEVY VAN, V-8 STICK. Must sell, offers. 384-3470.

'69 MACH I, EXCELLENT CONdition. $3,500. 477-6853.

150 CARS FOR SALE

SUBURBAN MOTORS
North on Douglas

HOME OF
LINCOLN, MERCURY, METEOR, MONTEGO, COUGAR, COMET, BOBCAT, CAPRI AND FORD TRUCKS.

SEE OUR LINEUP OF '75 MODELS

FRIDAY SEPT. 27

74 VANGUARD 14' Trailer, as new, many, many extras $2295

74 COMET GT, V-8, automatic transmission, power steering, radio $3995

73 FORD 2-door custom, V-8, automatic transmission, power steering, power brakes, radio $3995

73 TOYOTA 1600 de luxe 2-door, 4-speed, 4-cylinder, radio $2695

72 CORTINA 2-door, automatic transmission, radio $1795

71 DODGE COLT, 4-speed, radio $1495

70 MAZDA wagon, 4-speed, radio $1095

69 VIVA 2-door, standard transmission $495

67 RAMBLER 2-door, 6, automatic transmission, radio $895

SPECIAL OF THE WEEK

73 RANCHERO V-8, automatic transmission, power steering, power brakes, radio $4195

SAVE $ $ $ by leasing a 1974
BOBCAT 3-DOOR
$101 on 36 month lease
LEASE DEPT.

SUBURBAN MOTORS
WIDE OPEN UNTIL 10 P.M. WEEKDAYS
6 P.M. SATURDAY
3377 Douglas St. 386-6131
Dealer Lic. D-5904

ONE OWNER, 1968 VOLKSwagen Karman Ghia with 8,000 miles on new motor. One owner 1970 IHC ½-ton truck, new exhaust, new steel belted tires, new clutch. Both vehicles in very good condition. Tony Novecosky, 478-3464, 656-1233.

BEAUTIFUL CONDITION
1966 Dodge Coronet Convertible. Power Steering, Power Brakes, Radio, Bucket Seats, Consul. Asking $2,300 or best offer. 386-2176 after 4 p.m.

66 MUSTANG FASTBACK. Power Steering Power Brakes, 289 Automatic, $1,500 or trade for best Volkswagen offered. 656-5787 between 5-9 p.m.

'69 IMPALA 2-DOOR HARDTOP. 396, power steering, power brakes, excellent condition. Offers. Phone after 5, ask for Derrick. 477-9289.

65 PONTIAC LAURENTIAN, power brakes, automatic transmission, good condition. $550. 478-7755 6-10 p.m.

69 VOLKSWAGEN FASTBACK, excellent shape, automatic, good mileage. 383-6813. 2502 Empire.

'63 VOLKSWAGEN BUS, JUST tested, gas heater, 1500 engine. 386-9919.

64 VOLKSWAGEN WINDOW VAN, radial tires, good motor, no rust, $975. 477-3469.

74 TOYOTA SR5, SILVER. 6000 miles, radials, radio, Stebro exhaust, $3300. 598-1959.

64 CHEV STATION WAGON, V-8, automatic, power steering, brakes, $550 or offers. 383-4555.

1970 PONTIAC PARISIENNE, power steering, power brakes, automatic, just tuned up. 477-9610.

'73 VW BEETLE, VERY GOOD condition, 23,000 miles, offers. 383-0335.

68 GTX 440 AUTO, NEW TIRES mags, paint, good condition. $2300 or nearest offer. 384-6884.

'62 RAMBLER, 6 CYLINDER standard, runs good, $90 or offers. 478-2929.

'68 BUICK SKYLARK, 2-DOOR hardtop. Power steering, power brakes, new tires. $1,400. 479-7696.

'68 FAIRLANE FASTBACK, 2-door hardtop, power steering, brakes, automatic, 384-6197, $1800.

'68 PONTIAC PARISIENNE hardtop, 327 automatic, good condition. $1200 or offers. 388-9810.

'74 DART HARDTOP, 6 CYLINder standard Keystone mags, tape deck. 385-1655.

'71 DODGE DEMON, 340, 4 speed. Good condition. 383-2701. Needs paint.

1967 CHEVROLET CAPRICE, V-8, 4-speed, AM-FM radio, mags, $1400. 383-6991.

1926 CHEV TOURING, FULLY restored, must sell. 592-1338.

'64 FORD HARDTOP V-8, $175 OR best offer. 382-0374.

'64 DODGE FOR SALE, $100. 383-1984.

65 ROVER, SELLING FOR parts. Best offer, 386-2715.

1973 TOYOTA CELICA ST, $3,600 or best offer. 384-8896.

74 TOYOTA CELICA ST, 4 speed. 592-4936.

150 CARS FOR SALE

DRIVE WITH A SMILE TO

ENSIGN CHRYSLER PLYMOUTH

DOWNTOWN YATES AT COOK

you'll make BIG SAVINGS on USED CARS

BANK PAYMENTS
Available on approved credit

'74 Dart Swinger
'74 Mustang II
'74 Mustang II Hatchback
'74 Fury III's
'74 Satellite Customs
'74 Satellite Sebrings
'74 Valiant Customs
'74 Valiants
'74 Valiant Scamps
'74 Valiant Dusters
'74 Ford Mavericks
'74 Mercury Bobcat S-W
'74 Plymouth Cricket
'73 Chrysler Newport
'73 Chev Impala
'73 Ford Thunderbird
'73 A.M.C. Hornet
'73 Chev Malibu
'73 Duster "340" 4 speed
'73 Valiant (air)
'73 Fury III
'73 Cortina "2000"
'73 Vega Panel At.
'73 Toyota Corolla A.T.

ENSIGN
Chrysler Plymouth Ltd.
Dealer Lic. D 7349
DOWNTOWN
YATES at COOK
386-2411
Open Weekdays Till 9:00

150 CARS FOR SALE

METRO TOYOTA

LUXURY

74 Cadillac Eld. con.
74 Pont. Gran. Prix
74 Chev Mnte. Crlo.
74 Cutlass Sprme.
74 Pont. Grap. Am.
73 Mustang Grande
71 Pont. Catalina
68 T-Bird 4-dr.
67 Olds Cutlass AC

COMPACTS

70 Crown 4-dr.
69 Dodge Dart
69 Chevy Nova
68 Dodge Dart
67 Buick Sky.
66 Acadian

SPORTS

73 Alfa Romeo Spdr
73 TR 6
69 TR 6 conv.
69 MGB Midget
66 Dune Buggy
65 MG

Performance

70 Dart 340
70 Dodge Charger
69 Pont. Firebird
69 El Camino
68 Mustang F-B
68 Dodge Spr. Bee
68 Camaro R-S
67 Camaro conv.
67 El Camino
66 Valiant 273, 4-sp.

ECONOMY

74 Pinto S.W.
72 Corolla 2-dr.
72 Datsun 510
72 Pinto Runabout
71 VW S.W.
71 Austin 2-dr.

OVER 200 MORE IMPORT and DOMESTIC cars to choose from

METRO TOYOTA

ALL CHECKED BY ESSO IMPERIAL CAR CLINIC

REMEMBER AT METRO ALL REASONABLE OFFERS WILL BE ACCEPTED.

100% FINANCING AVAILABLE.

OPEN 9 A.M.-10 P.M.
Metro Toyota Ltd.
Dealer Licence D6455
386-3516
386-3517

METRO TOYOTA

CADILLAC ELDORADO CONVERTIBLE

1974 model completely equipped with low mileage. Absolutely perfect condition. Driven by our General Manager. Contact Mr. W. Bond for personal viewing or information. Phone 386-3516, Metro Toyota D.L. 6455.

PRIVATE SALE. NEW DELUXE Chevrolet station wagon, P.B., P.S., P.W., radio W-W, roof rack, woodgrain, $5,400 firm. 385-2431 days, 477-3463 evenings.

Mk IV. LINCOLN, every extra, as new 386-8424.

Pearson World of Pleasure Ltd. 3388 Douglas DL 8443

67 PONTIAC 283 AUTO., RUNS real well, $795. STRAIT MOTORS. Quadra at Pandora. 384-8191 or 382-2219. D-7821.

1957 AUSTIN A50, NEW BATtery and tires, good running gear, clean condition, offers, phone after 5, 658-8995.

BUYING HOUSE, MUST SELL. '73 Westfalia VW camper, $6,200. Like new. 3,500 miles. 383-4052.

'64 PONTIAC CONVERTIBLE. A1 mechanical, new top. Phone 388-5742.

1971 TOYOTA COROLLA COUPE 1200, excellent condition. 656-3870.

150 CARS FOR SALE

McCALLUM
DATSUN
VOLVO
McCALLUM
1101 Yates at Cook
382-6122

73 VOLVO 164E. 6 cylinder.
72 DATSUN 510 4-speed
72 FORD V8 pickup, automatic.
73 TOYOTA HILUX Pickup, 20,000 miles
70 V.W. Beetle
69 MARAUDER X100. Loaded!
69 FORD ECONOLINE 1-ton van
68 COUGAR. Loaded.
67 FORD ¾ ton camper van

Good Selection of Company Trucks and Demos!

Dealer Lic. D6822

McCALLUM MOTORS LTD.
1836 Island Highway
Colwood Corners
478-1741

THE WIDEST SELECTION OF RECREATION VEHICLES IN STOCK NOW!

74 DATSUN Pickup and canopy.
71 DATSUN 1860 pickup. 4 speed.
71 DATSUN 710, 4-door sedan. 4-speed, radio, vinyl roof.
73 DATSUN 610, 4 peed.
73 MAZDA RX3 station wagon.
73 DATSUN pickup, automatic, and BUCCANEER camper shell.
72 DATSUN, pickup and Capilano camper.
72 FORD ¾-ton crew cab.
73 DATSUN 610 automatic
72 VEGA Hatchback, 4 cylinder, automatic, radio.
70 IHC SCOUT, 4x4.

BANK RATE FINANCING

NO DOWN PAYMENT

McCallum Motors Ltd.

Dealer Lic. D6820

1973 PINTO $2495
1972 VOLKSWAGEN $1950
1974 PONTIAC Astre Safari wagon, as new $3685
1974 DATSUN "710", automatic $3750
1973 AUDI Fox $4395

PLIMLEY
BRITISH CAR CENTRE
1010 Yates 382-9121
Dealer Licence D-5852

66 COMET, 6 CYLINDER AUTOMATIC, white, new tires, 58,000 miles, excellent condition, $825. 656-3057, Saturday after 1:00 p.m., all day Sunday.

968 FIAT SPYDER, BEAUTIFUL condition, must be seen after 4 at 3050 Leroy Pl. (Colwood). Asking $1950.

'71 PINTO RUNABOUT HATCHback. Automatic, radio, 26,000 miles. Excellent condition, $1600. 478-3486.

MUST SELL: 1972 CORONA Mark II Toyota sedan. Radio, new steel-belted radial tires, 39,000 miles. Asking $2995. 652-3634.

'70 MUSTANG BOSS 302, 4-speed, Detroit locker, 4.11, ¼ cam. Shelby susp. tape deck. 479-4436.

'56 FORD, 2-DOOR, CUSTOM line, 39,000 original miles, excellent condition throughout. $940 or trade for truck. 382-9850.

1965 MORRIS MINOR COUPER good condition, needs minor repairs $800. 385-7030.

150 CARS FOR SALE

DePAPE

Get in on a "BUY"

Sports Cars

74 MGB
Radio, low mileage, tonneau cover.

74 MG MIDGET ROADSTER
Radio, radials, 5000 miles, like new.

73 TR6
Radio, tape deck, radials, overdrive, beautiful color, like new.

72 TR 6
Radio, tonneau cover.

72 MGB ROADSTER
Radio, tonneau cover. ENJOY THE SUN!

71 GT 6 PLUS
Radio, radials, mag wheels, very clean.

70 FIAT 850
New top, new paint, cute as can be. Be quick for this one.

'73 AUDI LS100
4-door, automatic, radio, sunroof, local one owner, with only 14,000 miles. Beautiful.

'73 Mercedes 450-SL
Hardtop and softtop. FM Radio, V-8, automatic, power steering, power brakes, power windows. Factory air. ELEGANT. NEED WE SAY MORE!!!

72 VOLVO 164E
4-door, automatic, power steering, power brakes, leather seats, fuel injection. Only 16,000 miles.

72 Toyota Celica
Radio, tape deck, sharp.

74 DATSUN 610
Radio, tape deck, sharp. Auto

74 CHRYSLER 'NEWPORT'

73 TOYOTA
PICKUP WITH CAMPER

73 TOYOTA
Corona MK II 6-cyl. auto. P.S.

73 GREMLIN X

72 DATSUN 610
4-door

'72 MUSTANG
V-8 Automatic. Power Steering. Power Brakes. Radio.

'62 MERCEDES 230
LIKE NEW

FUN VAN
Stereo, carpeting, mags, tires, bed, cupboards. Gorgeous looking with special paint. Hurry guys and Gals.

DePape Motors Ltd.
ALL CARS INSIDE
760 JOHNSON STREET
384-8035
Rear of Shell Station
Dealer Licence No. D6302

GEORGIA PACIFIC MOTORS LTD.
1750 Government St.
VICTORIA
386-7508

1972 B.M.W. 3-O-C.S. COUPE
Finished in metallic silver with blue velour interior. AM-FM radio. Electric windows. Air conditioning. $9995

1972 B.M.W. 2002
Finished in Verona red with black interior. Radio. $4495

1970 M.B.W. 200
(4-door) automatic. Finished in beige with dark brown interior. Radio. $3895

1971 RENAULT R12 TL
(4-door). Finished in off-white with tan interior, radio. Very economical transportation $1795

1969 RENAULT R16
Finished in metallic silver with black interior. A very well maintained example of this popular model $2250

1966 RENAULT CARAVELLE
(automatic). Finished in white with black interior. Hard and soft top model. Radio. Well above average condition. $1295

D.L. No. 71-90.

1967 PONTIAC GRAND PARISienne, black vinyl-gold, power windows, air, stereo, executive driven, $2,350 or best offer. 478-8343 days, 743-2165 evenings and weekends.

NEW ROTARY
1973 Mazda RX3 station wagon brand new—150 miles, save $1000 only. $3800, consider trade. Cadboro Bay Motors, 477-2102 or 477-9443 evenings. DL 8509.

RIVIERA
1972 Buick Riviera local, well maintained, full option, 30,000 miles. $3,600 consider trade. Cadboro Bay Motors, 477-2102 or 477-9443 evenings. DL 8509.

68 CORTINA GT ONLY 33,000 miles, the interior of this car is as new. Plus radial tires, radio and tape deck. $1125. STRAIT MOTORS. Quadra at Pandora. 384-8191 or 382-2219. D-7821.

47 MERC. BUSINESS COUPE needs a little work, has new paint job. Best offer. 642-3510 or 478-4769.

1973 GREMLIN X, 304, 3-SPEED. Rally wheels, white lettered tires Low mileage. 382-3369.

MOVING, SELLING 63 PONTIAC Strata Chief, $175 or best offer. 478-1466.

63 FORD FAIRLANE 500, 6 AUtomatic, needs minor body. $300 firm. 386-7101 after 5.

1968 MG, EXCELLENT CONDITION. 383-8350.

1970 MAZDA 1200, PISTON, EXcellent condition. $1600. 479-8368.

'68 CAMARO 396 4-SPEED, EXcellent condition. 642-3779

150 CARS FOR SALE

peter pollen ford
1060 YATES AT COOK
384-1144

7-DAY MONEY-BACK GUARANTEE

'72 DATSUN 240-Z, air conditioning $3995
'68 TOYOTA Crown wagon $1195
72 TORINO Gran Sports $3895
74 VEGA wagon $3395
73 MUSTANG V-8, automatic transmission, power steering, radio $3495
73 PLYMOUTH Fury III $3495
72 COMET, $2495
72 CORTINA G.T. $2695
69 FORD COUNTRY SEDAN $1995
70 CORTINA wagon, radio $1895
73 PINTO Wagon $3395
71 CORTINA $1895
74 DATSUN "610" sports $3795
70 CORTINA 2-door automatic $1695

'74 ¾-ton Truck and 9½ OKANAGAN camper.
Low mileage and full deluxe.
$7295

TRUCKS

72 FORD ¾-ton 6-cylinder, 3-speed $3495
72 DATSUN pickup and canopy $2395
67 INTERNATIONAL ¾-Ton $1395
71 FORD ¾ Ton $3295
71 FORD ¾ Ton 4x4 crew cab $3895
73 COURIER, automatic, radio $2895

PETER POLLEN FORD SALES LTD.
1060 Yates 384-1144
Dealer Lic. D-6830

GEM

74 DART 4-door, 6, auto.
74 AMBASSADOR 4-dr., loaded
73 TOYOTA Corolla 2-dr.
72 POLARA 2-dr. Ht.
72 CHEV. 4-dr. Htp.
71 PONTIAC 2-dr. Ht.
70 CADILLAC El Dorado
70 IMPALA 2-dr. Ht.
69 VOLVO 142 2-dr.
69 OLDS 4-dr. Ht.
69 TOYOTA Corona 4-dr.
68 TORINO 2-dr. Ht.
68 CATALINA station wagon
68 POLARA 2-dr. Ht.
66 CHRYSLER 4-Door, automatic

Gem Motor Sales
480 Esquimalt Rd.
382-7195
Dealers Licence No. D-5122

GOOD TRANSPORTATION
Economical, 1964 Pontiac 4-door, 6-cylinder, automatic transmission, radio, offers. D6905. Capri Motors, 385-3512.

65 VALIANT 6 CYL. STANDARD, new paint very good running car, $845. STRAIT MOTORS. Quadra at Pandora. 384-8191 or 382-2219. D-7821.

65 CHEVELLE CONVERBIBLE 283 automatic, chrome wheels, new top, $1080. STRAIT MOTORS. Quadra at Pandora. 384-8191 or 382-2219. D-7821.

1968 ISUZU BELLET, GOOD CONdition, needs brake job, $500 or best offer. Ph. 749-3580 after 5 p.m.

'67 CORTINA, 56,000 MILES, 4-speed, beautiful inside and out. $950. 478-4248 after 5 p.m. workdays.

'61 VAUXHALL, NEW BRAKES, exhaust system, tires, clutch, excellent running engine, $300 firm. After 2 p.m. or evenings, 598-3583.

1974 ECONOLINE SUPER VAN with windows, 5,000 miles, automatic, radio. Call 386-7594 or 592-4562.

'73 DATSUN 610, MAGS, RADIO, tape, top condition, low mileage, 4 speed. 383-3897.

TAKE OVER PAYMENTS ON good repossessed cars. 382-3567 except Sunday.

65 CHEV. V-8 STANDARD sedan, offers. Ideal for parts. 592-2621 evenings.

'72 DATSUN 510, AUTOMATIC, 18,000 miles, $2350. 385-4035 after 6 p.m.

150 CARS FOR SALE

EMPRESS
PONTIAC BUICK LTD.

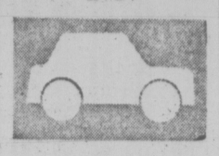

WE RUN A VERY SIMPLE BUSINESS

74 APOLLO 2-door Hatchback 6, automatic transmission, power steering, radio. Finished in yellow with black vinyl interior. Very clean car $4195

74 VENTURA 2-door sedan V-8, automatic transmission, power steering power brakes, radio. Finished in gold $4195

74 LE MANS 4-door sedan. V-8, automatic transmission, power steering, power brakes, radio. Finished in two-tone maroon and white $4395

74 ASTRE Hatchback 4-cylinder, automatic transmission, radio, Maroon $3495

73 PONTIAC CATALINA 2-door hardtop, V-8, automatic transmission, power steering, power brakes, radio. Factory air conditioning. Finsihed in silver with black interior $4495

73 GALAXIE 500, 2-door hardtop, V-8, automatic transmission, power steering, power brakes, radio. Finished in blue with dark blue vinyl top and interior. Rear quarter opera windows. Real sharp car $3995

71 VOLVO 164 4-door sedan, 6-cylinder, automatic transmission, power steering, radio. Finished in white with red leather interior. Low mileage $3895

73 GMC SUBURBAN 4x4 V-8, 4-speed, power steering, power brakes, radio. Extra seats, locking hubs. Finished in boue $5995

VANCOUVER ISLAND'S LARGEST SELECTION OF GOODWILL USED CARS

382-7121
2867 DOUGLAS AT TOPAZ
Open 9 'til 9
Sat. 9 'til 6
Dealer Licence D 7326

Wille Motors

74 PINTO Wagon, 2,000 mi. $3695
74 FORD ½-ton $4595
74 FORD Super van $4595
73 DATSUN 1200 $2195
73 OLDS Cutlass $3895
73 FORD ¾-ton, camper $6995
73 FIAT 128 $2595
72 AMBASSADOR, air $3295
72 TOYOTA Corolla, 4-spd. $1995
72 MARINA GT, 4-spd. $2395
71 TOYOTA MK II, 4-spd. $2395
71 GALAXIE 500, 2-dr. ht. $2995
70 TORINO Squire S-W $2995
69 COBRA 428, 4-speed $2495
68 CHEVELLE 6, auto $1495
68 T-BIRD Landau $2595
67 FORD ½-ton auto. $1595
67 COUGAR XR-7 $2395
67 METEOR, full power $1395
65 MARLIN, collector's item $1395
62 T-BIRD Landau, mint $2195

OPEN 9 TIL 9
3240 Douglas at Cloverdale 382-2313
Dealer Lic. No. D-7366

1968 BUICK LESABRE CUSTOM 4 door, vinyl roof, power steering, brakes, automatic 350. 51,500 miles. Excellent condition. $1,650. 592-3238.

'69 VOLVO, 66,000 MILES, MINT condition, new paint job and battery, radio, 30 m.p.g. Must be sold. Offers around $2100. 477-8892 after 5 p.m.

'71 PINTO RUNABOUT DELUXE, A-1 condition. New paint, radio, tape, Bosch headlights. Steel belted radials. Phone Dave Barclay at 477-6981, Room 315, D.T.

1973 MAZDA RX3. 3 MONTHS old. Balance of 3 year, 50,000 mile warranty on engine. 385-8860, after 6 p.m.

1971 CRICKET 4 SPEED, STICK shift, safety checked, radio, new tires. Cream puff condition. Beige. First 1950 cash takes it. 478-9160.

1965 MUSTANG TESTED, GOOD condition. 16,000 miles on motor and trans. 289, auto., power steering. Phone 382-3015 or 384-4017.

1974 CHRYSLER
Beautiful car in immaculate condition. Just over 5,000 miles. Sun roof, vinyl top, AM-FM stereo, tape deck, power split bench seats, all vinyl interior, air, many other extras. *Average 17 m.p.g. on the highway. Lists for over $10,000. Asking $7500 or best offer. Must sell. 383-1540 eves.

1974 CHRYSLER NEWPORT only 990 miles, automatic, power steering, power brakes, vinyl roof and seats, rear defogger, radio, take trade or down payment for house. 4101 Cortez corner Feltham. 477-0466.

GOOD HIGHWAY CRUISER
Very clean, fast and economical 1970 Plymouth Belvedere four door, 318 V8 standard, radial tires, best offer. D6905 Capri Motors 385-3512.

1970 VOLKSWAGEN SUPER BEEtle. Michelin Radials, radio and deluxe interior. $1,795. See at 155 Beechwood, Victoria, or phone 656-1224.

150 CARS FOR SALE

HONDA
HONDA car centre
386-6707
909 YATES

Business Is Booming

HERE ARE SOME TRADE-INS ON NEW HONDAS

ALL VEHICLES HAVE BEEN CHECKED

1964 CHEV Bel Air, automatic transmission. Beautiful condition. Ideal family car.

1964 CHRYSLER New Yorker. All power. Showroom condition!

1973 MERCURY Meteor

1965 RENAULT automatic

1972 COLT, automatic, radio, light green in color.

1972 TOYOTA Corolla "1200," automatic transmission.

NO REASONABLE OFFER WILL BE REFUSED ON THESE VEHICLES

Call STEVE COLE ALEX CRONSBERRY TODAY

Dealer Lic. D-8217

Speedway
VOLKSWAGEN
PORSCHE • AUDI

VOLKSWAGEN
PORSCHE
AUDI

USED VOLKSWAGENS
72 VW Fastback A.T.
72 VW Window Van
72 VW Semi camper
71 VW Super Beetle
71 VW Beetle
70 VW Beetle
70 VW Stn. Wgn. A.T.
70 VW Stn. Wgn.
60 VW Notchback A.T.
67 VW Beetle
64 VW Beetle
61 VW Beetle

CAMPERS
74 VW inc. fridge and stove
73 VW Westfalia A.T.
73 VW Safari
73 VW Westfalia
71 VW Westfalia

SPORTS CARS
73 MGB Conv.
73 MGB GT
73 Triumph Spitfire
72 Porsche 914
72 MG Midget

See these and many more on our big used car lot on Yates St.

Speedway Motors Ltd.
971 Yates at Vancouver
Dealer Licence D-6055

385-2415

WILL TAKE TRADE
'72 Buick Custom Lesabre, four-door hardtop, vinyl roof, full power, radio, tape deck, rear defogger, lifeguard steel belted radials. $4,295. 385-3028.

1974 260Z DATSUN, EMERALD green metalic, front spoiler, U.S. mags, with Michelin racing tires, broken in 2200 miles. Must sell, leaving for Europe, sacrifice for $6500. 384-7922.

WHITE 59 FORD, 2-DOOR HARDtop, good condition. Offers. Parts and accessories. 388-5981 or 656-5405.

72 CHEV. STATION WAGON, automatic, power steering, power brakes, 39,000 Miles. 385-9998, after 5 p.m.

CLASSIC CADILLAC, 1959 COUPE de ville, 1 owner, best offer. 383-2528. between 5:30 to 7:30 p.m.

'63 RAMBLER, TWO-DOOR, 6-cylinder. Excellent condition, $275 cash. 384-5228.

69 AUSTIN AMERICA. EXcellent shape, 54,000 miles. $1200. 386-9726.

1971 MUSTANG FASTBACK, NEW clutch, brakes, mags. Real sharp. $2895. 478-9329.

68 FIREBIRD 400, AUTOMATIC, rebuilt motor, new tires, brakes, shocks. 382-7897.

1966 SUNBEAM MINX EXcellent shape 1725 c.c., manual and 45,000 miles. 598-4382.

'67 SUNBEAM ALPINE, NEW top, $650. Phone 386-9602 after 6 p.m.

'69 TOYOTA COROLLA, 46,000 miles, in good condition, $1300 firm. 479-4919 after 6 p.m.

'62 ZEPHYR, TESTED UNTIL March, 1975, $150. 477-6344. After 5 p.m.

ECONOMICAL '57 CONSUL. Good transportation. Radio, $135. 386-1516.

1970 SIMCA, 28,000 MILES, GOOD condition, 37 m.p.g. 478-6529 after 5.

1968 MERCURY MONTEGO. Good condition. $800. 658-5803.

1974 SUPER SUNBUG, PRICED for quick sale. 656-4934.

1962 T-BIRD 2-DOOR HARDTOP. Tested 'till Jan. 385-8180.

1970 BUICK SKYLARK, ALL extras. One owner. 656-2845.

1960 VALIANT, MUST SELL, $100. Phone 477-2906.

'62 CHEVY II, 4-CYLINDER. $425. 386-0564.

'66 DATSUN STATION WAGON. offers. 656-3552.

'67 SUNBEAM IMP. 32 MPG. 36,000 miles. $450. 598-5552.

150 CARS FOR SALE

SO & TOYOTA
TOP DOLLAR On Your TRADE!!

'73 DATSUN 240Z
New Condition
$5395

USED TRUCKS
74 TOYOTA HILUX with canopy. Low mileage $3559
72 TOYOTA HILUX Pickup Special $2395
69 CHEV ½-ton V-8, radio and fibreglass canopy. Split rims $2595

USED CARS
73 CELICA ST, automatic transmission. Yellow $3995
73 TOYOTA MK II station wagon, 6-cylinder, AM-FM radio, power steering plus many extras. Green $4195
73 PINTO automatic transmission, radio, vinyl top, yellow. Only 12,000 miles $2795
72 MAZDA 616, 4-door. Just like new. 9000 miles. Orange $2595
72 TOYOTA CORONA 4-door sedan, automatic transmission, radio. Red $2795
71 VW FASTBACK 4-speed, radio. Just like new $2495
71 TOYOTA MK II 2-door hardtop $2495
71 FORD LTD station wagon woodgrain siding, power steering, power brakes, radio $2495
70 TOYOTA MK II sedan $2195
69 MAZDA 4-door station wagon $1495

SPECIALS
63 CHEV sdn. $100
59 CHEV wgn. $100
60 PONTIAC $250
61 OLDS $195
63 ACADIAN wgn. $495
64 FORD "500" sdn. $295
45 CARAVELLE $395
66 DATSUN wgn. $395

No Down Payment
BANK FINANCING AVAILABLE

SAUNDERS & HITCHMAN
Sales & Service Ltd.
2010 CADBORO BAY ROAD AT FORT AND FOUL BAY
DEALER LICENCE D5021
592-2471

HORWOOD MAZDA

USED CAR SALE!!
NO REASONABLE OFFER REFUSED
73 Mazda 808 Cpe. A.T.
72 VW Sunroof
72 MG Midget
72 Vega Hatchback
72 Mazda 1800 PU.
71 V.W. Deluxe
71 Datsun 510
70 Mazda Wgn.
70 Toyota 1200 AT
70 Challenger
70 Maverick
69 Vauxhall Auto.
68 Vauxhall Wgn.
68 Datsun, 510
68 Cortina 1600
67 Datsun
67 Barracuda
66 Rover TC
64 Falcon S.W.

MANY MORE TO CHOOSE FROM

73 MAZDA
Low Mileage Demos

HORWOOD MAZDA
385-1451
Johnson and Blanshard
DEALERS LIC. D-7222

150 CARS FOR SALE

THREE POINT MOTORS
Mercedes-Benz
DATSUN

'74 VW Super beetle $3195
'73 MAZDA RX 3 $3195
'73 PONTIAC VENTURA 11,000 miles $3695
'72 DATSUN wagon automatic $2995
71 PINTO $2095
71 DATSUN 1600 $2095
70 MAZDA 1500 $1895
'70 MAZDA 1500 $1895
'69 FORD GALAXIE $1995
'68 BUICK SPECIAL $1795
66 CHEV Biscayne $995
66 SUNBEAM auto. 1195

Take the worry out of buying a used car by buying it at
THREE POINT MOTORS LTD.
2620 Government
At Hillside
385-6737
Dealer Licence D-6415

64 FORD COUNTRY STATION Wagon V-8, auto., power steering, power brakes, only 48,000 miles, $725. STRAIT MOTORS. Quadra at Pandora 384-8191 or 382-2219. D-7821.

SHELBOURNE AUTOMART LTD.
1640 CEDAR HILL X RD.
477-9166

74 FORD E 200 super van, V-8, A.T., P.S., 3300 miles, Bal. 8 months. NEW WARRANTY. CLEAN AND SHARP $5075
73 CHEV ¾-ton V-8, A.T., P.S., P.B., 4x4 Warn hubs, elec. winch $5295
71 FORD BRONCO 4x4 WARN HUB 302, V-8, 3-spd., radio, rear seat, CLEAN AND SHARP $3895
69 GMC 1-ton V-8, 4-spd., P.S., P.B., radio, chassis mtd. camper. Fridge, stove, bathroom. Low mileage. CLEAN AND SHARP $3995
51 INTERNATIONAL Walk-in Van, V-8, A.T. SAFETY STICKER $790

TOP PRICES PAID FOR PREMIUM TRADES
We also BUY and CONSIGN
D. 8412

1966 CORVETTE, EXCELLENT condition. Phone after 5 p.m. 748-2755.

'68 DATSUN WAGON. $550 OR offers. 383-9701.

'71 VW SUPER BEETLE, $1800, good condition. 590 Baxter.

1967 AUSTIN 1100, GOOD CONDItion. $600. 386-1068.

'63 FORD GALAXIE, GOOD CONdition, $225. Phone 477-8097.

'63 CHEV IMPALA, 283. Phone 384-6598.

'62 CHEVY II, RUNS WELL, $290. 382-2634.

'68 CORTINA, LADY'S CAR, $1100. Phone days only, 477-1062.

65 CHEVY II NOVA SS, 6 CYLINder, automatic, radio. 592-9301.

1966 CHARGER, 383 AUTOMATIC. Black with red interior. 592-9796.

151 SPORTS CARS

SPORTS CARS
'71 MGB Roadster
'68 FIAT 850 Convert.
'67 MGB-GT Wire-Wheels
'65 MGB Roadster
SPECIAL—
'66 SUNBEAM Tiger
Newly rebuilt Hi-Performance 260 18 Motor and Transmission

Garden City AUTO SALES
2978 Douglas Street 382-9111
Dealer No. D 5605

1974 PORSCHE 914 1.8 LITRE. 6,000 miles. Excellent condition. Michelin X radials. Performance group. AM-FM radio. 477-5051 after p.m. or 478-7525.

1974 FIAT 128 COUPE, ONLY 3,000 miles, mint, red and tan interior, German mags, wide Pirelli, total value $4200, will sell at $3,700 or offer. 477-1486.

RED DUNE BUGGP FOR SALE. Rebuilt and reconditioned engine. New wiring. Good tires. City tested. Phone Chris at 386-2525, 9 a.m. to 6 p.m.

72 VETTE, 12,000 MI., 350, AUTO., P.S., P.B., P.W., custom paint, new radials. Must sell before Sept. 27. Ph. 479-4607.

1958 AUSTIN HEALEY 100-6, hardtop, wire wheels, overdrive, Michelin radials. Asking $1,195 or will consider trade. 213 Ontario St.

1964 JAGUAR. 3.8 LITRE. NEEDS motor work. $1,200 or nearest offer. Phone after 6 p.m., 382-6484.

VOLKSWAGEN DUNE BUGGY, $600 or offers, phone after 5, 592-0364.

MG MIDGET. METALLIC BLUE. Excellent condition. New brakes. $950. 592-4789.

'68 TR250, NEW BRAKES, shocks, clutch, tape deck, $2300 firm. 388-9836 after 4:30.

'69 TR6, WIRE WHEELS, 45,000 miles, excellent condition, must see to appreciate. 1016 Lodge.

'72 RENAULT 15, EXCELLENT condition, 20,000 miles, AM-FM, radials, lights, $3000. 388-5298.

FIAT 128 SPORTS COUPE, 14,000 miles, 30 m.p.g. Clal eves. 477-9836.

1966 TR4A IRS, WHITE, SPOKE wheels, needs little engine work. Offers. 5-7 p.m. 592-1343.

BMW 72 BAVARIAN, MANY OPtions, serious offers invited. 592-7246.

72 TR6, MUST SELL. $3,400 OR closest offer. After 5, 383-4403.

1971 ROVER V-8, 1 OWNER, A-1, many extras. $3,850. 598-1359.

1970 TR6, EXCELLENT CONDItion, $3,000. 477-9174.

'65 SPRITE, GOOD SHAPE. Phone 478-3188.

'59 TRIUMPH TR3, $1600 FIRM, phone 477-5588 eves.

'73 CORVETTE. 350 AUTO., panel top, all power. 479-2161.

1972 MGB, FULLY EQUIPPED, new radials. 598-6842, after 6 p.m.

151 SPORTS CARS

CORVETTES
'74 PANEL 350, auto. Silver
'74 PANEL 350, 4-spd. Green
'73 ROADSTER 350, 4-spd. 2-tops
'73 PANEL 454, 4-spd. Gray
'72 PANEL 350, Auto. White
'72 PANEL 454, Auto. Blue
'66 HARDTOP 427, 4-spd. Red
'66 HARDTOP 327, 4-spd. White
'66 ROADSTER 327, 4-spd. Silver
'65 ROADSTER 327, 4-spd. Blue

Garden City AUTO SALES
2978 Douglas Street
Dealer No. D5-605 382-9111

'70 LOTUS ELAN. $3,000 PLUS trade or $4200 cash. 592-9051.

151 TRUCKS AND BUSES

DRIVE WITH A SMILE TO

ENSIGN
Dodge TRUCKS
AND
RECREATION VEHICLE CENTRE

QUADRA at CALEDONIA

For that WINTER PROJECT

We have for immediate delivery

1974 DODGE B200
Window Maxi Vans
V-8, power steering, automatic transmission, radio.

with

Funcraft
Fibreglass Roofs
with windows, panelled walls, vinyl flooring, bunk rails.

All ready for the man who wants to finish the interior himself as a winter project.

Several to choose from.

Good Selection of QUALITY used trucks all with 24 month
G. W. Warranty in writing

Pickups, Vans.

Flatdeck, Mini-motor Homes

Standard and automatic transmissions.

2 and 4-wheel drive

ENSIGN Chrysler Plymouth Ltd.
TRUCK DIVISION
QUADRA at CALEDONIA
386-2411
Ask for Truck Sales
Dealer Lic. D 7318

TRUCKTOWN 386-1711
Everything in Trucks
On Bay St. below Government St.
2526 Bridge St.

BRAND NEW DATSUN ½ TON pickup, fully equipped.
McCALLUM MOTORS LTD.
1101 Yates, D-6822 382-6122

'74 ECONOLINE E200, MAGS, 6,000 miles. Excellent condition, $5,000 or best offer. Phone 479-6436, ask for Kurt.

'69 3-TON CHEV TRUCK WITH Frue Haul, 18' aluminum insulated van plus side delivery door, nice condition, $5,950. 478-0245.

'74 FORD VAN, 6000 MILES, power steering, radio, automatic 302, $4785. Call Robin after 6. 382-2256.

'66 CHEV HALF-TON, NEW brakes and front end, rebuilt motor and transmission. $800 firm. Call Tom, 383-8782.

'64 FORD HALF-TON 6-CYLINder, 3-speed standard, radio, new paint, chrome wheels, wide box. $1,150. 656-1041.

SINGLE AXLE DUMPS
1965 Ford, excellent condition, $4800; 1964 International rebuilt motor, $2850. Phone 385-8142.

71 ¾-TON CHEVY V-8 WINDOW van. Semi-camperized with many options. $3500. 478-5617.

1959 BEDFORD VAN, INSPECTED until May '75, $375 or offers. 477-1636.

1973 FORD F100 RANGER 302 V-8, automatic, power steering, power brakes, two-tone. Phone 479-1796.

BUYING HOUSE, MUST SELL '73 Westfalia VW camper, $6,200, like new, 3,500 miles. 383-4052.

'57 MERCURY ½ TON SHORT box. AM-FM radio with nice interior. 479-2804.

'69 ¾-TON FORD, 4 SPEED, 360, spare tank, excellent shape, $2,100. Call between 5-7 598-6684.

1969 DATSUN PICKUP, TESTED, as new, $1850 or best offer. 479-4109.

1949 ¼-TON JEEP, 4 WHEEL drive. Open to offers. Phone 748-9196.

68 GMC 3-TON MOVING VAN, hydraulic tailgate, sacrifice $3,500. 598-6194 evenings.

IMMACULATE '72 4-WHEEL drive International Travelall. 478-8230.

HUNTERS SPECIAL '64 DODGE ½-ton, with canopy. Good condition. $775. 478-7563.

'69 GMC VAN, GOOD SHAPE. RAdial tires, new brakes, asking $2,000. 385-5130.

'72 COURIER, TOP SHAPE, view at 1118 Bay St. best offer. Terry.

WANTED: CHEV TRUCK, FOUR-speed preferable, in need of repair. 388-5742 or 383-6830.

151 TRUCKS AND BUSES

74 HILUX and camper
73 LANDCRUISER FJ55 4x4
73 TOYOTA HILUX
72 MAZDA
72 TOYOTA HILUX
71 DATSUN
68 DATSUN

METRO TOYOTA LTD.
Dealer Lic. D6455
386-3516 386-3517

Good Used Trucks
72 FORD ¾-ton P.U. V-8, 3-spd. $3395
70 FARGO ½-t. P.U. V-8, A.T. $1995
70 GMC ½-ton pickup, V-8, automatic $2095
69 INTERNATIONAL Travelall, V-8, 4-sp. Positrac $2295
67 GMC ½-ton pickup $1495
67 AUSTIN Pickup $ 450
65 INT. crew cab $1395
65 GMC 1-ton pickup, 6-cyl., 4 spd. $1195
63 INT. 3-ton cab over, 6-cylinder 4-speed 91295
Plus 37 NEW TRUCKS in STOCK
LEN BARKLEY INTERNATIONAL
517 Herald St. D-6624 388-5508

THIS UNIT IS WORTH LOOKING AT
Only 1800 miles, like new 1974 GM Crew Cab. V-8, automatic transmission, power steering, power brakes, radio. Camper special option. 8200 G.V.W. plate and many more items. For a demonstration, call MIKE CASTLE at EMPRESS LEISURELAND, 2524 Douglas. 382-5331. D.L. 7339.

3 ONE-OWNER TRUCKS
1967 Ford Econoline half-ton pickup. 6 cylinder, automatic transmission, very pretty gold metallic paint. Also, 1966 Chev half-ton, 6 cylinder, 4 speed. 1963 Chev 6-passenger Crew Cab. Best offers. D6905. Capri Motors. 385-3512.

1974 JEEP RENEGADE, FOUR wheel drive. Warn Hubs, heavy duty suspension, 8000 lbs PTO winch. Every useful off road extra, plus some good looking ones. Trades considered on $5,695. 478-8355.

'66 JEEP ¾-TON PICKUP, 327 V-8, new tires, winch, extra fuel tank, air shocks, etc, etc. Body interior and engine all excellent. 383-4954 day time only.

1969 Dodge 4x4 V-8, 4-speed with winch; 1964 Jeep wagon, 4x4; 1970 Jeep wagon, 4x4; 1972 Ford van; race car trailer kits. D-5578.
VICTORIA JEEP
HILLSIDE at ROCK BAY

TRUCK AND FIFTH WHEEL Trailer 1971 F 250 Ford, Automatic, 48,000 miles, Saddle Tanks, Radio, Tape Deck. 1971 Randell Fifth Wheel Trailer, 21 ft. As a unit or separate. $6,800. 642-5943.

NEW DODGE B300, FRONT SECtion on duals, 360 V-8, automatic transmission, power steering, power brakes, radio. The derfect camper or mini-home unit, $4900. Ed. 382-6522.

'72 CHEV BLAZER, 80, AUTOmatic transmission, power steering, power brakes, locking hubs, deluxe interior equipment, 26,000. $5,000 or best offer. 656-1066 after 6 p.m.

1970 INTERNATIONAL TRAVELall V-8, 304 CI, 4-speed transmissioni. New motor, paint, trailer hitch. 1272 Fairlane Terrace. 383-0721.

ATTENTION HUNTERS! '72 Fargo short-wheel-base ½-ton, 6-cylinder, 4-speed, canopy, heavy duty bumper and hitch. Very good shape. 598-7903.

'72 CHEVY VAN, ¾-TON, CAMperized with fibreglass top, 350, V-8, automatic, furnace, stove, etc. 478-9396.

1965 FORD ECONOLINE. JUST been tested. New motor, custom interior. 385-0512 between 10 a.m.-5 p.m.

'73 DODGE CLUB CAB, V-8 AUtomatic, power steering, power brakes, with aluminum box cover, many other options. 478-6649.

FOR SALE. 1962 CHEV DUMP Truck. Single two-speed axle, 652-2560.

'61 INTERNATIONAL TRAVELall, rebuilt motor. Good shape. $550. 385-4088.

'61 CHEV. PANEL, NEW PAINT job. runs well, $575. 656-2458.

'72 CHEVY VAN, V-8 STICK, must sell, offers. 384-3470.

1971 FORD ¾-TON PICKUP. P.S., P.B., radio. $3,000. 384-2169.

'64 CHEV HALF TON, $500. 599 Heatherly Road.

1964 VW WINDOW VAN, $600 CC, radials, radio. 477-2315 after 6 p.m.

'56 VOLKSWAGEN VAN, GOOD condition, $200. 479-3680.

'47 Merc. ½-ton, good running order. 592-7658.

4X4, 1974 ¾-TON, 7,000 MILES. 598-3736.

1971 INTERNATIONAL TANDEM dump. With work. 479-7203.

1968 FARGO 4x4
386-7127.

'68 DATSUN PICKUP, $1,200. 479-7696.

MUST SELL 71 TR6, OFFERS OR first $2750 takes. 384-2266.

'69 ¾-TON GMC PANEL, V-8 auto, first $1500. 479-6406.

'69 FARGO VAN, 6 STANDARD. 749-6911 days, 749-3792 eves.

'73 BLAZER, $4,900. 383-2611 OR 479-8648.

'69 FORD DIESEL. 12 YD. DUMP with H plate. Phone 658-8176.

1964 FORD ½-TON PICKUP, NEW paint, 6 cylinder, $1,150. 656-1041.

1973 240Z, 17,000 MILES, EXTRAS, $5100. 388-4995.

158 TIRES

RADIAL SNOW TIRES

Now we have sizes to fit Minis thru Cadillacs, But — stocks are limited!! DON'T DELAY — GET YOURS TODAY!

"CHARGEX" OR PAY DAY TERMS

D & D TIRE
1620 BLANSHARD ST. PH. 382-7283

2 MICKEY THOMPSON 50 series. Mounted on 15x10" ET mags. 383-3144.

TWO 700X14 BLACKWALL SNOW tires. Near new. $25 each. 384-9649, after 6 p.m.

FOUR CRAGAR MAGS, MOUNTed with Uniroyal Tiger Paw F60x14. $250. 598-1842.

WANTED, 2 USED DODGE wheels, 16.5x6?5, 8 stud. 388-5090.

4 NEW MAGS AND TIRES OFF Cortina. 598-4454.

WO ONLY. E78X14" STUDDED winter tires. 477-2798.

160 PARTS, ACCESSORIES

SELL DODGE 313 ENGINE; offers; minor work required. Phone 385-7260 evenings.

WANTED: 1964 MGB RADIATOR for cash, urgent, phone Nat Soper, DT315 at 477-6981.

WANTED FRONT END BODY parts for 4950 early '53 Austin A40, 478-7913.

'56 CHEV, PARTIALLY SANDED, no motor, $290, '57 hood, '56 dash parts, chrome parts, 592-2901.

CHEVY 2-SPEED AUTOMATIC, cheap, 479-8428.

1965 R8, AUTOMATIC RENAULT, for parts. 477-3857.

CUSTOM-MADE CANOPY FOR Import Pickup. $250. 652-3864.

CHEV TURBO 400 TRANS. $250. 477-2152 after 6 p.m.

1963 CONSUL, SELL FOR PARTS, 592-2268.

63 PONTIAC, FOR PARTS, offers. 479-6580.

200" 6 CYLINDER FALCON, $175. Full syncro, 3-speed, $75. 384-2676.

'68 TRIUMPH GT 6 PARTS FOR sale. Phone

160 PARTS, ACCESSORIES

LS7
454 cu. in.
465 H.P.
NOW IN STOCK!

— ALSO —
—375 h.p. 327 Cu. In. short block
—LTI, 370 H.P. 350 Cu. In. short block
—302 and 350 bare blocks
—Canted plug small block head
—Small block off road camshafts

EMPRESS PONTIAC BUICK LTD
388-5141

Sears
RECONDITIONED
ENGINES
Motor problems? Buy a reconditioned motor from SEARS with a 24,000-mile guarantee. Call Gary, John or Frank at 388-9111 (local 251). Call today.
Simpsons-Sears Ltd.

OUR NEW LOCATION
Your Car's "Heart" is the BATTERY
Sure Start Every Time GET an "ACME"
LOWEST PRICES IN TOWN
Delivered and Installed
FRANCIS BATTERY and TIRES LTD.
2150 Blanshard Street

VOLKSWAGEN ENGINES AND TRANSMISSIONS WITH A 1 YEAR 12,000 MILE WARRANTY
NORTHWEST GERMAN AUTO LTD.
626 ALPHA ST.
383-4021

Z28 HEADS, OPEN TO OFFERS. Side mount bellhousing. 780 Holley. Miscellaneous flathead speed equipment. 51 Merc convertible. 63 Pontiac 2-door hardtop for parts. 55-57 Chev rollbar. 478-7096.

MARK TEN C.D. IGNITION SYSTEM does save gas and eliminates 3 out of 4 tune-ups. Details from Trans-World Enterprise, 1817 Douglas, 385-1941.

RADIATOR REPAIRS, FAST TOP quality repairs at Maurice's Auto Body, 427 Bete St., phone 384-3121. Located behind the Burnside Pay and Save Gas Station.

65 ROVER 2000. CLEAN, FIVE good radial tires. New starter and ring gear. Needs one valve replaced and one quarter panel repaired. $400 or offers. 386-9592.

340 ENGINE, 727 AUTOMATIC with shift plate, 391 posi and pot, radiator, starter, alternator, headers and system. Also 400 GTO engine. 592-9796.

CORD'S PISTON RINGS
2925 Bridge St. 383-0911
Cyl. head and block overhauling
Head and engine rebuilt kits

WRECKING 62 VW BEETLE, plus 4 Chevy adapters and one 40 h.p. Extractor. 3030 Doncaster Dr.

49 FORD ¾-TON, NEEDS motor, body etc. good, 388-7049.

162 AUTO REPAIRS, SERVICE AND TOWING

VOLKSWAGEN SPECIALISTS, complete repairs. 1950 Oak Bay Ave. 598-3525.

166 CARS AND TRUCKS WANTED

WANTED FOR CASH
Sport Cars
Luxury Cars
Muscle Cars
Import Cars
Compact Cars
Motorhomes
Trucks
Motorcycles
HIGHEST CASH PRICES PAID FOR LOCAL PREMIUM AUTOMOBILES PAID FOR OR NOT!
DePAPE
760 JOHNSON STREET
(REAR OF SHELL STATION)
384-8035
DePAPE MOTORS LTD.

Instant Cash for Your Car or Truck
Instant Cash for Your Car or Truck
INSTANT CASH FOR YOUR CAR OR TRUCK
(PAID FOR OR NOT)
FAIRWAY AUTO BROKERS
(24-Hr. Phone Service)
384-1412 950 Yates St.
D-5039

WANTED '66 TO '72 FOUR-wheel drive, long box pickup. Must have GVW of at least 8000 lbs. 383-4954 daytime only.

WANTED — PINTO STATION wagon, 382-5824 or 388-1830. No dealers.

NEED GOOD CONDITION, older car. Immediate cash. 592-0056 after 4:30.

SMALL OR MEDIUM STATION wagon for animal welfare worker. Reasonable. 384-0859.

WANTED AUSTIN OR CORTINA 1960 to 1966, good condition, reasonable; phone 652-1672.

SHELBOURNE AUTO MART LTD. 1640 Cedar Hill X Rd. 477-9166
We buy car's Instant Cash

68-72 ¾-TON FORD OR GM truck, with V8. KVW over 6000. 384-2266.

WANTED: USED CAR FOR A reasonable price. 382-0664 or 383-9298.

168 CAMPERS, TRAILERS AND MOTOR HOMES

11½-FT. CAVEMAN CAMPER. Furnace, fridge, stove. 386-8631.

FOR RENT. WINNEBAGO Motor Home. Oct. 1 on. 477-2704.

168 CAMPERS, TRAILERS AND MOTOR HOMES

PURVIS FLACK
PRE-ANNIVERSARY
CLEARANCE

74 SPORTSCRAFT hard top, one only, $995.00
74 STARCRAFT Starmaster 6, fridge and furnace, drapes, $2395.00
74 SCAMPER, model 160, fridge, stove, furnace, toilet, one only $3395.00
72 APACHE, Mesa model, hard top like new — $1795.00
74 SCAMPER 21' motor home, fully self-contained, a beauty at $14,700.
74 TERRY 13' sleeps 4. Toilet area, stove and oven. $2295.00
74 TERRY, 21' fully self contained. Double insulation, storm windows, spare wheel and tire, $5165.00. The 1975 price $5540.00
69 FORD ½ ton pickup, must be seen to be appreciated and only $2195.00
74 STARCRAFT, Stardust Swinger, fridge, furnace, brakes, spare. One only $2965.00

NOW SEE THIS
1966 BRONCHO with 1973 19' REINELL CRUISER with 140 Merc-cruiser, plus 1973 ROAD RUNNER boat trailer. The complete package only $8795.00

PLUS
Many other great values in trailers, and campers, new and used.

PURVIS FLACK
TRAILER SALES AND SERVICE
1080 GOLDSTREAM AVE.
IN LANGFORD
478-8377
Open evenings Mon. through Fri.
DL 6905

impala CAMPING WORLD SIDNEY
$$ SAVE $$
TENT TRAILERS from $249
TRAVEL TRAILERS from $1295
5th WHEELS 27' and 31' models
MOTORHOMES 18' to 28' models
CANOPY TOPS
Open every day except Monday
Impala Camping World
10077 Galaran Rd. off Pat Bay Highway
In Sidney
656-5504
D.L. 7358

COASTLINE
TRAILER CENTRE
(1971) LTD.
1915 QUADRA ST.
388-6021
Many Unadvertised "SPECIALS"
Dealer Licence No. D-8573

DOGWOOD TRAILER SALES
1974 15' RonDell, sleeps 6, furnace, toilet, brakes. $2285
8' Fleet Craft Camper Sleeps 2. $650
PARTS — PROPANE RENTALS
RANDELL TRAILERS AND CAMPERS 478-6841
2630 Deville Road
Dealer Licence D-7410
Highway 1 and Millstream Rd.

MOTORHOME, 20 FT. "EEE" (Winnipeg make) only 26,000 miles, like new. Has everything, stove, fridge, bathroom, furnace. Perfect home for retired couple. Goes anywhere on Ford custom 300 chassis. Economical safe cruising, save $2500, cost $11,500 sacrifice at $9000. $3000 down, take over bank payments. Illness forces sale. Phone 592-4001 between 10 and 4 p.m.

CAMPERS! ECONOMY, RELIability and convenience. 1972 Toyota pickup, complete with camper, $3,295. Truck has low mileage, radio, A-1 condition. 2 spare wheels and tires, extension bumper, camper equipped with 12 volt, 110 volt, and propane lighting, sleeps 4, call Jack Burt. 382-5331 D. 7339.

FULLY EQUIPPED VOLKSWAGEN WESTFALIA CAMPERS, BY THE WEEK OR WEEKS.
RENT-A-CAMPER
ALEXANDER LEITH MOTOR CO.
LOWEST RATES — HIGHEST VALUE. PHONE 383-2024.
D. 8472

TRIPLE E FIBREGLASS TOP tent trailer extremely spacious, bargain priced. Come see
DePAPE MOTORS LTD.
384-8035
760 JOHNSON STREET
(rear of Shell Station)
Dealer License No. D-6302

DELUXE FORD ¾-TON, POWER steering, power brakes, dual tanks, complete with 9' Caveman camper, fridge, oven and stove, 10,000 BTU furnace, boat and game rack. All in excellent condition. 477-2347.

1973 LIONEL MODEL 85 HARD-top tent trailer with stove, sink, ice box, furnace, spare tire and 20 lb. propane tank. Sleeps 6. All like new. 478-5297.

ARISTOCRAT 17' TRAILER, fully self-contained with awning and extras. Excellent condition. $2,285. Phone 478-7709.

WINNEBAGO MOTOR HOME, 22 ft. Fully equipped. Including air conditioning. Immaculate condition. 40,000 miles. $9,500. 477-4327.

18' SELF-CONTAINED CORSAIR, sleeps 6, $2,100. 68 Chrysler completely equipped to tow, available if desired at $2,650. 477-1393.

1974 FUNTIME CAMPER, 9½' completely self-contained. Many extras. 478-4477.

FOR RENT — 13' TRAVEL trailer, sleeps 4. Self-contained. 478-5829.

TENT TRAILER, $225. 388-7203.

20X42 OLDER MOBILE HOME, good condition $3500. 478-3160.

168 CAMPERS, TRAILERS AND MOTOR HOMES

S. J. PEDEN
YOUR VANGUARD DEALER
ANNOUNCES
THE ARRIVAL OF THE ALL NEW
1975 VANGUARD CAMPERS
75 9'6" VANGUARD sleeps 6, featuring toilet section and vanity, 1 pc. roof all new decor.
75 8' VANGUARD sleeps 6, this compact unit fits any ½-ton truck with ease.
SEE BOTH OF THESE UNITS TODAY!
OTHER 75s ARRIVING SOON.
Clearance of all Remaining 1974 Vanguards
TRADE-INS
1973 FORD complete with '73 WEEK-N-DER, self contained $8295
1974 GALAXIE, 8 ft., complete with jacks, fridge, oven, AND EXTRAS $2495
1970 VANGUARD, 10 ft., complete with fridge, furnace, oven, jacks $2795
Van Tops Camper Rentals
PARTS AND ACCESSORIES
If you're building a camper, trailer, or boat, or converting a van or just modifying what you have be sure to see our large assortment of SINKS, FRIDGES, ICE BOXES, INSULATION, HOT PLATES, ROOF VENTS, WINDOWS, SPRUCE FRAMING PANELLING, TOILETS, LIGHT FIXTURES, HEATERS, WATER TANKS, TABLE LEGS and many, many other useful items.
S. J. PEDEN LTD.
2855 Quesnel St.
386-3464
D.L. 7338

CLEARANCE SALE!
ON
1974 ARISTOCRAT Trailers
FROM $3995
ONLY 2 LEFT
1 — 18' Tandem
1 — 20'6" Tandem
HORWOOD MAZDA
385-1451
Johnson and Blanshard
DEALERS LIC. D-7222

LAYTON WEEK-N-DER COUNTRY SQUIRE GEM TOPS
DROP IN AND SEE the new WEEK-N-DERS 8 ft., 9½ ft., 11 ft.
also the new IMPORT MODELS

66 14 ft. SECURITY Trailer, furnace, ice-box, sleeps 4, very clean $1495
74 27 FT. TERRY TRAILER, double doors, fully self-contained, corner jacks levelling jacks, storm windows. Only $6495
69 KODIAK Hardtop Tent Trailer with 3-burner stove $595
19 ft. CORSAIR trailer, fully equipped, self contained on tandems WAS $4195 NOW $3995

Dominion Motors
1703 BLANSHARD ST.
(across from Hudson's Bay Parking Lot) VICTORIA, B.C.
385-5012 Dir. No. D-5536

2 ONLY "BRAND NEW"
16' WINNEBAGO TRAILERS
Fridge, oven, awning, double tanks, screen door, power stove hood, brake controls.
Reg. $3854
NOW $3454
CORNELL—CHEV—OLDS
3050 Douglas 385-5777
Dealer Lic. D-5388

NEW
22' Citation motorhome. This motorhome is a home away from home. Sleeps six. Has toilet, shower, 3-way fridge, air conditioning, and many many more options. By appointment only. Call Mr. Barnes, 479-1834. Metro Tovota, D.L. 6455.

15' TRAVELER TRAILER, GOOD condition, high off ground, interior food height, stove, oven, etc. Sleeps 3 children, 2 adults, $1300. 478-9345.

1963 ¾-TON FORD PICK-UP, heavy duty. With 8' camper, sleeps 4, top mechanical condition, new 8-ply tires, split rims. $2,150. 383-1567.

HERE AGAIN, 19' FLEURY Motor Home, auto., air, stereo, etc. Jackson, 974 Goldstream Ave. D-6000.

1974 APACHE HARD-TOP TENT trailer, stove, sink, fridge, brakes, crank-up top, sleeps six. Bargain at $1850. 592-6379.

LATE '73 FORD COURIER WITH camper, 3-way fridge, furnace, toaster oven. 900 miles. $3995. 383-9023.

FORCED SALE
Need cash, will sell 1972 Deluxe 24' Motorhome fully equipped, including air and generator. 478-0260.

'69 17' SCAMPER, SELF-CONtained, excellent condition, $2500. 478-2789.

8'6" VANGUARD CAMPER, oven, stove, fridge, furnace. Excellent condition. 592-0746.

10½' CAMPER, '3-WAY FRIDGE, stove with oven, toilet, furnace, jacks. $2390. 642-5189.

FOR RENT—LARGE CAMPER for ¾-ton pickup, insured, fully equipped. 478-9119.

MUST SELL. 15' TRAILER, PROpane fridge, toilet, brakes and furnace. 592-2353.

WANTED: SELF-CONTAINED camper. Cash. 652-1010.

1974 MOTOR HOME FOR SALE, sleeps 6. Contact 386-1015.

168 CAMPERS, TRAILERS AND MOTOR HOMES

Will Clear this Quality BARTH Mini Home NOW!
Dual wheels on GM 1-ton chassis 350, V-8, automatic transmission, power steering, power brakes, radio. 3-burner range and oven, 6 cu. ft. fridge, automatic gas furnace, flush type toilet, shower, 36 gal. gas tank. Hand finished hardwood and one piece aluminum roof.
PRICED TO CLEAR
$13,550
Replacement Cost $15,140
EMPRESS Leisureland
2524 DOUGLAS
382-5331
Empress Pontiac Buick Ltd.
Dealer Lic. D7339

FENNELL'S TRAILER SUPPLIES
Parts — Propane — Repairs
Profiled Aluminum
GALAXIE CAMPERS
SPORTSMAN CANOPIES
6459 Pat Bay Hwy. 652-2511

DOGWOOD TRAILER SALES
PARTS PROPANE RENTALS
RANDELL TRAILERS AND CAMPERS 478-6841
2630 Deville Road
Dealer Licence D-7410
Highway 1 and Millstream Rd.

OFF SEASON RATES IN EFfect October 1st to June 1st INN-CITY, Victoria Camper Trailer Park, 3430 Seymour Street, 382-4322. (Between Town and Country and Mayfair Shopping Centres). No Mobile Homes.

TRAILER USED ONE MONTH, opens in 5 seconds into 2 rooms, sleeps 4 persons, spare included, other extras may be purchased separately, complete with boat rack, can be hauled by small car $800. 479-7756.

RENT HARDTOP TENT TRAILERS AND MOTORHOME G.C.M. Motors Ltd., 780 Goldstream Ave., 478-3242. D7197.

CAMPERIZED 1973 DODGE VAN, terrific travel unit, low mileage, $6,000, or reasonable offer. 477-6397 after 6 p.m.

1974 11-FT. CAMPER, 3-WAY fridge, stove, furnace, toilet, demand water system, sleeps six, 477-5266 after 6 p.m.

HUNTERS SPECIAL. 6 X 7 FT. plywood box camper, fits ½-ton truck. 2 bunks, best offer. 598-5484.

'72 VW 411 WESTPHALIA camper, consider older van as trade. 384-5948.

CRANBROOK '65, THREE-bedroom on pad. $8,250 or offers. 383-6088.

HUNTING CANOPY FOR PICK-up. $100. 478-4587.

169 MOBILE HOMES AND PARKS

BOB'S
MOBILE HOMES LTD.
D7457 386-3623
25 Crease Ave.
CLEARING
All '74 Recreational Vehicles
NOMADS, TRAVELAIRES HOLIDAIRES
1 only 8'6" RUSTLER camper
Reg. $2795 Now $2595
74 MINI Home
Reg. $11,250 Now $10,450
MARLETTE GLENDALE Mobile Homes
386-3623 478-4979

TRIANGLE HOMES LTD.
GENERAL, LEADER. PYRAMID, WESTBROOK KNIGHT, SQUIRE, PAGE
2435 TRANS-CAN. HWY.
478-1774
Dealer Lic. MCD 25171

Happy Valley HOMES
LIMITED
Dealer's No. D-1837
2681 Sooke Road
478-8303
—Park space available with all purchases
—Choice of 4 different park locations
—Good variety of stock selection

1974 MARLETTE MOBILE HOME, 63' with 21' expando, new condition, 3 bedrooms, 1½ baths, located on private mobile home court with one other home. Renting at $50 month. Furnished, washer and dryer included. $19,500. 382-7963.

1970 12x64 COUNTRY ESTATE, 2 bedrooms, 19' living room, storage shed and covered porch addition. All appliances, most furniture included. Landscaped and fenced in mobile park. No children. 478-7004.

12x68 3 BEDROOM FURNISHHED utility room, raised living room, skirting included. $14,100. Space available at Cedar Creek. 478-6740 after 5.

NEW SITES AVAILABLE, CEDAR View Mobile Home Park, Ganges, Fulford Hwy., RR2 Ganges. 537-2744 evens.

1973, FOUR SEASONS MOBILE home, 24x44. Have to view to appreciate. $21,000 firm. 478-3551 evens., 477-1841 days.

USED MOBILE HOMES IN quiet adult park, near bus and stores. Jackson's, 974 Goldstream Ave. D-6000.

169 MOBILE HOMES AND PARKS

WAGON TRAIN HOMES LTD.
HIDDEN VALLEY
SPECIAL
12x48 CHINOOK, 2 bedrooms, new furniture, skirted and carport $9995
EXCLUSIVE LISTINGS
HIDDEN VALLEY
24x52 PREMIER 3-bedrooms, 2 bathrooms, beautiful lakeside location, unfurnished
12x52 HARALEX furnished all appliances good starter home in family section.
22x42 IMPERIAL 3 bedrooms, completely furnished, all appliances, mountain view
"RETIREMENT SPECIAL"
12x56 HARALEX 2-bedrooms, furnished sundeck $12,500
SOOKE AREA
12x60 COUNTRY LANE 3 bedrooms, unfurnished $11,000
12x64 HARALEX 3-bedrooms, unfurnished $11,000
LANGFORD
10x55 GENERAL 2 bedrooms, some furniture 12x20 cabana $6650
MILL BAY
Trans-Canada Hwy. at the flashing light
743-5571
MCD 25019
SOOKE
6647 Sooke Rd.
642-5533
MCD 25016
LANGFORD
974 Goldstream
478-7333
MCD 25014
VICTORIA
2515 Government
386-3291
Dealer Licence MCD 25018

MOBILE HOMES LTD. GOLDSTREAM
PARAMOUNT PREMIER MONARCH AND PARKWOOD
Modern park space available with all purchases
2885 Trans-Canada 478-1751
2994 Jacklin 478-8391
Dealer Licence No. MCD 25026-7
OPEN 9-9

WE PAY CASH FOR 8' AND 10' wide Mobile Homes. 658-5795.
TOTE-EM TRAILER SALES
478-1041 Days 384-8791 Nights

1972, 12 X48', 2 BEDROOM MOBile home set up in family park. 748-9213.

WATERPROOFING AND GENERal maintenance to mobile homes. 384-0018 after 6.

1971 PARKWOOD MOBILE home, 12x56, fully furnished. 642-5271.

12X60 1-YEAR-OLD STATESMAN, must sell. Fully furnished. 748-1896 after 5 or 748-1351.

185 CONVALESCENT AND REST HOMES

SEMI-PRIVATE ROOMS, LADIES and gentlemen, good food, 24 hr. service, lovely surroundings. 385-9821.

PRIVATE AND SEMI-PRIVATE rooms, tray service, ladies only, reasonable rates, 385-1814.

190 ROOM AND BOARD

ROCKLAND
Exclusive accommodation available for senior citizens who enjoy the better things in life.
We offer you:
A luxurious tudor home to call your own.
English gardens for your pleasure. Excellent cuisine, diningroom or tray service.
Available Oct. 15.
For more information call: Mr. or Mrs. Veder, 385-8768. Room 205.

OAK BAY GUEST HOUSE, 1052 Newport Ave., famed for senior citizens, making it their happy home. Located amid a beautiful garden near bus stop, golf course, marina, and post office. Single room. Reasonable rates. Telephone 598-3812 or 598-4330.

ROOM AND BOARD, $125, SINgle males only. After 5 p.m., 386-0346.

GENTLEMAN. PRIVATE AND semi. Central. TV. Lounge. Laundry. 385-3547.

COMFORTABLE HOME WITH meals, close to Naden. 382-0703.

385-7656. ELDERLY AND CHILdren welcome. Reasonable rates.

OAK BAY, QUIET FAMILY home. 598-5019.

191 ROOM AND BOARD WANTED

ELDERLY LADY WANTS ROOM with care, in private home. 383-1878 between 5-7 p.m.

193 ROOMS TO RENT

NEAR HILLSIDE PLAZA
Furnished room to rent to retired older woman or pensioner, no smoking and no drinking. Use of house, must be tidy. $50 per month. 1427 Lang, 386-2586.

CENTRALLY LOCATED HOTEL Offers, furnished accommodation at special off-season monthly rates. James Bay Inn, 270 Government St., 384-7151.

BRIGHT ROOM WITH HOME privileges. Suit working girl or student. $50. Board available. Burnside-Helmcken. 479-2938.

SMALL ROOM TO RENT IN house for one month. $70. Inclusive. Call Kate, after 5 p.m. 598-6361.

SLEEPING ROOM FOR RENT, Esquimalt, working man only. 382-5272.

ROOM WITH SHARE KITCHEN Children welcome, 385-7656.

GIRL MID 20'S TO SHARE house with 2 females. 598-7595.

194 ROOMS WANTED

WANTED BY LADY — SLEEPing room, Oak Bay-Uplands area. References. Victoria Press, Box 632.

FURNISHED ROOM — APARTment for single gent. 738-1572, Vancouver.

197 HOUSEKEEPING TO RENT

CLEAN, ALL FOUND, KITCHEN. Quiet, clean working adult. 239 Superior.

BED SITTING ROOM. ALL UTIlities, $70, near Victoria General, 478-5151.

QUIET ROOM FOR WORKING lady. Everything included. 651 Trutch St., at Richardson. 383-2040.

BACHELOR SUITE. CLEAN, quiet. Male only. Downtown area. 385-3284.

ALL FOUND SUITABLE FOR clean older working lady, 239 Superior.

RITZ HOTEL
719 Fort St. 383-1021

200 APARTMENTS TO RENT UNFURNISHED

2-BEDROOM BASEMENT APARTment, fridge, stove, fireplace. Working couple, no children, no pets. Utilities included. $200. 479-7343, Sunday.

1-BEDROOM SUITE, COOK ST., easy walking to town elevator, older person, available Nov. 1. $140. 592-3668.

DOWNTOWN
Clean, bright, 1 bedroom, no parking, mature adults only. $136. 386-3928.

ESQUIMALT, 3-ROOM SELF-CONtained basement suite. Couple only. 382-8328.

MODERN BUILDING, 1-BEDroom suite, Nov. 1. Suite middle age or retired. 592-1167.

BACHELOR SUITE, HEATING, cablevision, electricity paid for. $105 month. 383-1787.

200 APARTMENTS TO RENT UNFURNISHED

Chateau Victoria
740 Burdett Ave., Victoria, B.C.
Tel. (604) 382-4221
ONE BEDROOM SUITES Available OCTOBER 1st $185 to $200
ONLY A FEW TWO BEDROOM SUITES left on the 16th and 17th floors
For INFORMATION Please Call:
382-4221

Windsor Court
260 GORGE ROAD
LUXURY LIVING
Facilities include indoor swimming pool, hydro therapy pool, saunas, squash and tennis court and exercise room.
ADULTS ONLY
SORRY, NO PETS
1-Bedroom Suites $195-$213
2-Bedroom Suites $245-$285
Call Mr. and Mrs. D. Bertrand
388-4555
MacArthur Park Estates Ltd

OAK BAY
GOODWIN MANOR
1148 GOODWIN ST.
Available to rent now. New 2-bedroom suite, top floor. Seaview. Wall-to-wall carpeting, range, fridge, dishwasher, washer and dryer. Quiet location $450 per month. To view please call 382-6151 or 598-3019. Westerham Management, 440-1070 Douglas St.

NEW DELUXE EXECUTIVE suite, 1400 sq. ft. two bedrooms and bathrooms, wall-to-wall carpet, all appliances, swimming pool and sauna, seaview overlooking gardens, $450 per month with lease available. Phone business 388-7311 or home 652-1558.

DELUXE SEAVIEW CONDOMINIUM
Beautiful 3-bedroom, 2 bathrooms, seaview condominium in Oak Bay, deluxe appliances, fireplace, immediate possession. References please. Rent $525 per month. 598-6063.

505 GOVERNMENT ST., $60. Studio suite. Partially furnished. For older lady. Shared bath. Available Oct. 1.
PEMBERTON, HOLMES LTD.
384-8126

AVAILABLE OCTOBER 1ST ESquimalt area, two bedroom deluxe suite, wall to wall carpets, pool. Mature adults only, sorry no children or pets. References required, phone 386-0124.

DELUXE NEW 3-BEDROOM suite, 2 bathrooms, balconies, free washing facilities, Cablevision, parking, close to town. $260. Prefer semi or retired. 383-7669.

201 APARTMENTS TO RENT FURNISHED

Oxford Tower Inn
133 Gorge Rd. East
FULLY FURNISHED LUXURY APARTMENTS
Including coloured TV, maid service, laundromat, indoor swimming pool, swirlpool, sauna, and paddle tennis court.
ADULTS
SORRY, NO PETS
388-6431

THE ROYAL SCOT
425 QUEBEC
This new apartment bldg. offers: Fully furnished 1-B.R. suites — Color TV, shag carpets, linen, dishes, laundry facilities, indoor pool, whirlpool, sauna, games room, underground parking.
Managers:
Mr. and Mrs. G. Arnold
Phone 385-3543

FULLY FURNISHED BACH. AND 1-B.R. Ste. available from $220 month. Includes cooking facilities, coloured TV, maid service, laundromat. Available from September 16. Call now.
CRAIGFLOWER MOTEL
388-7861

FURNISHED APARTMENT
1-bedroom furnished apartment available for 5 months starting middle Oct. or Nov. 1. Prefer older couple. $300 per month.
JACK MEARS OAK BAY REALTY LTD.
RENTAL DEPARTMENT.

FULLY FURNISHED BACHELOR and 1-bedroom suites available from $210 per month. Includes colour TV, maid service, laundromat, indoor pool, swirl pool, saunas, restaurants. Canterbury Inn. 382-2151.

SIDNEY
Close to bus, stores, etc. Fully furnished one bedroom suites with completely equipped kitchen, cable TV. Maid service, laundermat. Reasonable rates. Sorry no pets. Craigmyle Motel, 656-4441.

FULLY FURNISHED BACHELOR and 1-bedroom suites available from $200 per month. Includes colour TV, maid service, laundromat, indoor pool, saunas, restaurants. Coachman Inn. 388-6611.

MODERN DOWNTOWN UNIT facing Thunderbird Park. Everything supplied. Indoor pool, sauna, covered parking. Reasonable rate. Queen Victoria Inn. 386-1312.

TWO-BEDROOM EXECUTIVE IN 4-plex, complete shag throughout, available October 1, $275 per month. 386-8385.

WANTED QUIET MALE 4TH year university student to share two-bedroom apt. with same. 386-2652.

FURNISHED, BRAND NEW, ONE bedroom, basement suite. Viewing hours 12-4 p.m. Saturday only. 810 Vernon Ave.

KITCHEN UNITS AVAILABLE AT Maple Leaf Motel, weekly or monthly rates. 388-6488.

AND 2-BEDROOM UNITS FURnished utilities and linen supplied. Saanichton, 652-1415.

$110. ONE BEDROOM, KITCHEN, bath, living room. Employed male only. 479-3155 after 5 p.m.

WANTED: YOUNG MAN TO share furnished apartment. Phone 383-8840 before 3 p.m.

202 FURNITURE TO RENT

STANDARD FURNITURE
Three Rooms from $35 per month
Immediate Delivery
382-5111

203 APARTMENTS WANTED

URGENT. EXPECTANT MOTHER needs two bedroom apartment or suite, by Oct. 1. Less than $150. 386-3780 after 5 p.m.

2 YOUNG MEN REQUIRE 2-BEDroom plus, cooking facilities, references available. Phil, 592-7141. Steve 383-3091.

RETIRED COUPLE REQUIRE apartment, no objection to Siamese cat, best references. 384-0366.

RESPONSIBLE ADULT REquires 1-bedroom apartment for October 1. 477-8718.

MIDDLE-AGED LADY WITH small poodle, looking for 1 or 2-bedroom suite, Nov. 1. 384-4507.

MATURE LADY, NON-SMOKER requires bachelor or one-bedroom suite. 598-1963.

YOUNG WORKING COUPLE REquire 1-2 bedroom apartment for Oct. 1, up to $160. 382-3380.

WANTED 1 BEDROOM APARTment unfurnished for Oct. 1 or 15. Please call, 384-6161.

203 APARTMENTS WANTED

BY NOV. 1, QUIET, NON-DRINKing or smoking, childless couple 40, without pets require an apartment on the top floor of a block located in the Cook, Fairfield Village area. Prefer 2-bedroom, north east corner suite, large one bedroom will do. Would consider Dec. 1. 383-9316 after 6 p.m.

TWO MATURE WORKING GIRLS, require 1 or 2 bedroom suite, furnished or unfurnished, preferrably in Rockland, Oak Bay, or Fairfield area. Excellent references. Please phone 384-3263.

MATURE GIRL, 23, BEING transferred to Victoria needs reasonable accommodation own or share by Nov. 1. Prefer suite in house, but not basement. References. Victoria Press Box 640.

MARRIED COUPLE, TEACHERS, with 13 year old daughter, no pets, require 2 bedroom apartment or house, preferably furnished. 386-0222, or 477-6911, local 315.

RESPONSDIBLE COUPLE WITH 9 month son would like older,main floor house under $200. Will repair. References. 388-5227 evenings.

CHARACTER APARTMENT wanted. 1-2 bedrooms. $150-$200. responsible working couple. 592-4563 or 385-7615 evenings.

WANTED: BY OCT. 1. 2 MALES. worker and student, require 2-bedroom suite, house, under $225. 479-8576.

DESPERATELY NEEDED BY University male student basement or bachelor suite, furnished. 385-5273.

YOUNG WORKING COUPLE want one-bedroom apartment for around $150. November 1st. Phone Gary 385-8746, 9 a.m. - 5:30.

206 DUPLEXES TO RENT

GORGE AREA. MODERN 3 BEDroom duplex, 2 up, 1 down, fireplace, w-w, close to schools, shops and bus. No pets. Available now. References. No singles. $290. Call after 9 a.m. 384-5835.

SIDE-BY-SIDE, 3-BEDROOM DUplex. Esquimalt, fireplace, full basement. Garage. Park and shopping close. No pets. References. $250. Oct. 1. Victoria Press, Box 730.

TWO BEDROOM DUPLEX, Gorge area, available October 1st for one month. $250. 478-6092.

TWO-BEDROOM DUPLEX IN Langford, available October 1st. Phone 478-4937 after 4 p.m.

SIDNEY AREA, 3-BEDROOM, stove and fridge, no pets. 592-3212.

207 DUPLEXES WANTED TO RENT

DESPERATELY NEEDED, 3 OR 4-bedroom house or duplex by mother and 4 daughters. 1 clean, small dog, 7 years old. On or before October 1. 385-3880.

RELIABLE WORKING COUPLE would like 2-bedroom duplex or house. Phone after 6. 386-3909.

210 HOUSES TO RENT UNFURNISHED

EXCLUSIVE RENTALS
1. Unfurnished 6 to 8 bedroom manor house on 2 acres of beautiful in-town waterfront property. Three car garage. Available immediately, preferably on a two or three year lease. $2,500.00 per month.
-2. Unfurnished 4 bedroom home on 22 acres of beautiful north Saanich waterfront. Built-in appliances, carpeting and drapes. Available the beginning of November on a 6 month to 1 year lease. $1,500.00 per month.
JACK MEARS OAK BAY REALTY LTD.
RENTAL DEPARTMENT.

BRENTWOOD
2 BR Rancher
Almost new rancher, secluded location, lovely LIVING ROOM WITH CHARACTER FIREPLACE. Dining room opens to large patio. Attractive kitchen with utility room, large drive-in garage, would make additional bedroom or rumpus room. Rental $300 available to careful couple with references. Call
JOHN BISHOP LTD.
384-0581 (24 hrs.)

CHILDREN AND PETS CONSIDered to responsible tenants. Two storey, three bedrooms, Town and Penthouse Condominiums. Each unit includes wall to wall, two baths, fridge, stove, washer, dryer. Vacant now, Oct. 1 and Nov. 1. 840 Craigflower. $295-$375. Viewing, 383-4568.

IMMACULATE 2-BEDROOM home—Gorge area. Large lot. Rec room area in bsmt. Fridge, stove and curtains included. Must like gardening and have references. Rent $275 per mo. Immediate occupancy. Call Ellwood Nault, 385-5741, Olympic Realty Ltd.

SECLUDED CHARMING OLDER home, Mt. Tolmie area, modern kitchen. Available Nov. 1. Family only, suits couple with 2 children. Garden maintenance expected. No pets. $280. 592-4251. References a must.

SHAWNIGAN LAKE RESORT Area. Two-year-old house, 2 bedrooms, wall-to-wall throughout house, large fireplace, 4-piece bath, large sun porch, one child only. $290 per month. 384-0511 or 743-2606, evenings.

MCKENZIE-QUADRA AREA quiet street, close to schools and bus, 4 bedrooms, 2 up, 2 down, 1½ bath, stove, fridge, washer, drapes included. $370 per month. References required. 478-2854.

1533 OAKLAND AVE. 2 BEDroom, automatic oil heat, fireplace, occupancy October 1, 1974. $240 month. Phone 382-9282 between 9 a.m. to 12 a.m. Monday to Friday.

5-BEDROOM HOUSE, DEEP Cove, by October 1, $375 month. Abstainers. No Saturday calls. 656-3363.

FOR RENT AGAIN. OCTOBER 1. 4-bedroom, 2-bathroom. References required. 18-month lease. $375. Call after 9 a.m. 382-8093.

LANGFORD ONE BEDROOM house, rent negotiable, ideal for retired couple to act as Caretakers and do odd jobs 478-1701.

1 OR 2 BEDROOMS, LARGE rooms, stove, fridge, drapes included, adults only, no pets. Phone after 5 p.m. 385-4374.

1 BEDROOM, FULL BASEMENT, Colwood area, 9 years old, close to school, $325 per month. 478-4498.

OAK BAY WATERFRONT, 2 bedroom, $325, Mr. Robertson, 477-9551.

SIDNEY, 3-BEDROOM AVAILable October 1st, $300. Reply to Victoria Press box 728.

2 TO 3 BEDROOM HOUSE Sooke Village, $250 firm, references required, 642-3455.

2 BEDROOM WATERFRONT cottage on Pender Island. Phone 388-4660.

WOMAN WANTED TO SHARE older 2-bedroom house, $70. 382-0988, after 7 p.m.

211 HOUSES TO RENT FURNISHED

EXCLUSIVE RENTAL
Fully furnished modern 4-bedroom home in the Uplands with outdoor heated swimming pool. Available for 9 months starting March 1975. Older couple preferred. $700 per month.
JACK MEARS OAK BAY REALTY LTD., RENTAL DEPARTMENT.

NOW, FOR RENT, $100. LIGHT and Water included. Single woman or fellow. Fully furnished if needed. 19 ft. self-contained trailer. 1145 Lippincott Rd., Happy Valley. 478-5375.

FURNISHED 3 TO 4-BEDROOM executive home, excellent location 1 block from beach and bus in Fairfield. $475 a month. 386-1768.

NOVEMBER 1 — MARCH 31, furnished 1-bedroom and den, central. Mature couple, no children or pets, $300 plus services. 385-3017.

COLWOOD
3-bedroom full basement, 2-year-old home, November 1st to Jan. 31. Rent $400. No pets. 478-6524.

212 HOUSES WANTED TO RENT

NEEDED URGENTLY ONE OR two bedroom House, young couple with two year old. 652-2551.

REWARD $35 FOR 3-4 BEDROOM house by hard working U-Vic students. 477-6245.

COUPLE DESPERATELY NEED 1 or 2 bedroom home, under $200. 656-5384 or 656-3475.

ONE-BEDROOM SUITE OR small house by student. Peggy, 477-6245.

YOUNG FAMILY REQUIRE rural house, rent approximately $125. 478-8703.

212 HOUSES WANTED TO RENT

ECOLOGY AND HEALTH MINDed Christian professional couple and daughter require 2 bedroom clean house, basement, organic garden. Oak Bay, Saanichoby garden, Oak Bay, Saanich area. Rent $125 to $175 with option to buy. 479-7531.

LARGE HOUSE TO ESTABLISH a Christian home discipline, for Christians needing fellowship and help. This will be under Church direction as an extended household. Call 383-1191; 477-1037 evenings.

PROFESSIONAL COUPLE WITH 2 school aged children, no pets, wish to rent house or duplex with nice yard on yearly basis from Nov. 1, 477-8605 after 5 p.m.

ALBERTA BUSINESSMAN WITH family requires 3 to 4 bedroom home in good area. Close to elementary school and bus, lease. Phone 477-0288.

MARRIED WORKING COUPLE, no children, no pets looking for 2-bedroom house or apartment preferably with fireplace. Will go up to $200. Phone after 5.30, 592-6922.

MOTHER AND DAUGHTER DESperately need house. Prefer country. Have farm experience. 384-8753, evenings.

COUPLE DESPERATELY NEED 2-bedroom unfurnished house. Preferably Brentwood area. Must allow pets. 652-2070.

YOUNG COUPLE NEEDS 1-2 bedroom house with storage space if possible, for Oct.

234 MORTGAGES FOR SALE

$5,259 Buys $5,747.51
First mortgage payable $90.00 month including 9½% interest with 4-year term left.

$5,114 Buys $5,576.65
First mortgage payable $100.00 month including 9½% interest with 4-year term left.

$5,694 Buys $6,411.86
First charge payable $70.00 month including 9½% interest with 4-year, 5-month term left.

$5,107 Buys $5,655.94
First mortgage payable $80.00 month including 9½% interest with 4-year, 5-month term left.

ALL THESE MORTGAGES HAVE BEEN DISCOUNTED TO YIELD 13%.

FOR COMPLETE DETAILS CALL:
LEONARD THOMAS, JR.
DOUGLAS HAWKES LTD.
990 BLANSHARD ST.
384-7128

1ST AND 2ND MORTGAGES
Excellent security and covenant.
YIELDING 12% and up
Contact Don MacGillivray
ROBERTS INVESTMENTS & MANAGEMENT LTD.
702-1175 Douglas St. 388-6691

235 WANTED TO BORROW

MORTGAGE INVESMENTS YIELD BEST RETURNS

You can participate in short term 1st, mortgages at 16% minimum yield. Almost any amount can be placed.
or
3-5 year term 1st mortgages from 12%. Monthly payments.
You are invited to join our large mortgage investment clientele.
Please call Mr. Custance or Mr. Humphries at 385-2481.
Swinerton Stewart Clark Ltd.
1318 Blanshard St.

1. First mortgage $22,000. 11½ per cent, $220 per month, 2 year term. Discounted to yield 14 per cent.
2. Participation mortgages yielding 15-16 per cent. Phone Ken Short, for further particulars.
3. Interim mortgage money required, $15,000 up, paying 18-21 per cent.
Rae Investments. 388-7891

WANTED, $4,900 2ND Mtge at 16½ per cent, $90.00 per month. 2-yr term on 2-bedroom home. FREDDY STARKE 388-6231 or 479-866. ISLAND PACIFIC REALTY.

MONEY TO INVEST?
Mortgage funds needed continually. Excellent yield. Prime properties!! Good Personal Covenants!!! For assistance and or RESULTS, please call GORD. G. COWAN at 385-5741.
OLYMPIC REALTY LTD.

URGENT
REQUIRE two $25,000.00 1st MTGES. Represents 50% of the value of property. BEN GREIG 388-6231 or 598-3105. ISLAND PACIFIC RLTY.

WANTED $25,000 ON GOOD downtown property. Excellent covenant and very high return for 3-year-term. Details will be in person only, from Allan Klenman, Town and Country Realty Ltd. 382-7276.

RELIABLE PRIVATE PARTY requests $26,000 1st mortgage money at 14½%. 652-1562 or 479-2209.

WANTED — MORTGAGE money, $10,000, $15,000 and $20,000. Excellent covenant. Phone 386-2971.

$18,000 SECOND MORTGAGE needed, good security. Will pay up to 14%. 479-1438.

240 BUSINESS OPPORTUNITIES

PRINCIPAL
Properties Ltd.
4088 SHELBOURNE
477-9514

BE YOUR OWN BOSS
Business plus income in this building with long established hardware store, two rental stores and a 2-bedroom apartment. Buy the entire package which includes stock at inventory. Call me anytime for all information.
477-9514 GENE HACK 592-6680

SHORT ORDER RESTAURANT
Showing profit of almost $18,000 last year. Open 10 hours daily, six day week. Excellent lease with four years to go.
DAVE TAYLOR 384-2718

CORNER GROCERY
Averaging $400 per day. Newly renovated premises, new refrigeration equipment, one bedroom living quarters. $85,000 for building, equipment and fixtures. MLS.
DAVE TAYLOR 384-2718

VICTORIA MOTEL
Located on busy hi-way close in. 16 Units — plus modern 3-bedroom home and office for owner. Terms: Trades considered at $219,500.
KEN WRIGHT 598-2183
WESTMONT REALTY 386-6796

MELTON
REAL ESTATE (B.C.) LTD.
912 DOUGLAS ST.
MELTON — BRINGING MORE THAN THEIR NAME TO VICTORIA

Going concern grossing $50,000 with profits in excess of $20,000 annually to owner-operator. This business has excellent potential to increase sales and earnings. Ideal family operation. Asking price $42,500. Financing available.
Paul Smith 388-6905 Roy Nielsen 386-9046

MOTEL-RESTAURANT
This complex is on a major interior highway, with year-round tourist travel. Property on water and sewer. Room for expansion. Plans available to enlarge and include a beer parlor. Vendor would take good commercial property as part payment. Full asking price $520,000 with financing available. For further information contact Howard Wingfield at Astro Realty Ltd., 427 Canada Ave., P.O. Box 540, Duncan, B.C. 748-8186, eve. 748-1031.

VICTORIA MOTEL
in prime location on Gorge Road this profitable motel consists of 13 units plus living quarters for owner. Shows excellent earning and secure future for an ambitious couple. Gross $42,000 in last 12 months, full price $168,000. Would consider house or property in trade as part down payment. For full particulars on this exclusive listing call JIM ALLAN, 386-2955. Mayfair Realty.

PROFITABLE IRRIGATION AND lawn sprinkler business. Commercial and domestic installations. This is a going concern suitable for owner operator with drive and initiative. For further details reply Victoria Press, Box 724.

CENTRAL BEAUTY SALON AT A low price. Excellent location on Fort St. Fully equipped modern salon, with 4 operating chairs and 3 dryers. Newly decorated, wall to wall carpeting. Owner retiring. Phone 388-9022.

240 BUSINESS OPPORTUNITIES

THE BUNGALOW COURT AT QUALICUM BEACH
This well known Four Star Auto Court is now for sale and will be available to view this weekend. LEN LEDOUX of Charman Pacific Realty Ltd. will be in attendance. Six 2-bedroom bungalows plus a duplex containing 2 bachelor suites, laundry room and storage work shop. All fully furnished. Ideal man and wife operation. The asking price is less than the cost of 2 homes. Only $110,000. Come and see this outstanding location and excellent investment. Bring your cheque book. We are ready to do business, offers invited. For prior viewing call anytime, 385-9765. MLS.

DINE AND DANCE CABARET—BANQUET FACILITIES
Offered for sale for the first time is Victoria's largest cabaret—dining combination with separate facilities on 2 levels totalling over 20,000 sq. ft. The possibilities are limitless for ambitious owner. This business includes the furnishings, kitchen and bar facilities with a good lease offered on building to purchaser. For information on this entertainment leader, call night or day
C.M. "BUD" FORBES
MONTREAL TRUST CO.

VALUABLE CORNER PLUS GROCERY BUSINESS
Owner will accept a duplex or triplex in exchange for this very active corner property. In 1-mile circle, apartments are all around. Whole area is zoned for apartments. Business went up 50% in last 12 months. Retail area has just been nearly triplex. Living quarters are freshly renovated with 3 bedrooms, large kitchen and living room. Health reasons forces sale. Efficient operator could make $18,000 year. MLS 8950. Call:
F. WILLS of
JACK MEARS
OAK BAY REALTY LTD. at
598-3344 anytime.

VANCOUVER ISLAND Mum—and Dad Grocery
Long established, specializing in European foods. Annual gross over $60,000. Prosperous city location, comfortable 2-bedroom apartment for owners. Full price of $39,000 includes valuable property, business, equipment and furnishings. Stock at invoice cost. Down payment of $10,000 plus stock will handle. Phone Fred Westnedge in Nanaimo at 390-4903 or write c-o Nanaimo Realty Co. Ltd., 17 Church St., Nanaimo, B.C.

PRINCIPAL PROPERTIES LTD.
477-9514

GRAVEL
PROVEN SOURCE OF 1,000,000 CUBIC YARDS AND POSSIBLY MORE. LOCATED ON 80 ACRES OF SUBDIVIDABLE LAND CLOES TO DUNCAN. FOR FURTHER PARTICULARS CALL BOYD SADLER.
477-9514 592-1929

QUALICUM MOTEL
Across from good beach, easy operation. Good financing. With approx. $48,000 down or what offers on $110,000.00 down payment. Call JOHN MOLYARD or ROMA NICOLL 384-8001 (24 hrs.) The Royal Trust Company.

GUEST HOME
A very nice 3-bedroom self-contained suite for your own comforts. As well, is licensed for 10 guests with individual accommodation in a very well-appointed fully equipped home that has been very well-maintained. The business shows a good return on investment and little work is required as tenants care for themselves.
Price $69,500.00
WALLY HELLIESEN
388-5555
B.C. LAND AND INSURANCE AGENCY LTD.

LADIES!!
YOUR OWN BUSINESS
This is a long established Ladies' Wear Business in an excellent downtown location. Be settled in for the Christmas season. (MLS) Call mas season. (MLS) Call WALLY MILLIGAN, The Royal Trust Company, 384-8001.

HARD WORKING COUPLE NEEDED
For this centrally located coffee shop with take-out orders. Seats 40. Vendors selling due to poor health and will assist in financing. For more information call:
PAM HAERE
386-2911 or 385-0595
Homefinders, Wall and Redekop Realty Limited

BILLIARD HALL
A perfect business for a couple who want to be their own boss. 2,000 sq. ft. now in use plus 2 Br suite upstairs. 1,000 sq. ft. addition at rear is perfect for expansion. Buy business, building and property for $85,000 or building and land for $75,000. Vendor will carry mortgage and consider all trades.
384-8126 LARRY BROOKS 383-3203
PEMBERTON, HOLMES LTD.

Telegraph Harbor
Splendid marina in fine, sheltered natural harbour. Eight acres of land plus 3.5 acres water lease. Attractive three bedroom dwelling plus restaurant and store or approx. 1240 sq. ft. Support buildings and numerous other features. 2700 feet of moorage space. $340,000—half cash can will handle. MLS 7285.
382-5171 PETER MASON 477-9318
Canada Trust Co.

INVESTORS
WATERFRONT COMMERCIAL
I have just listed a 12-unit Motel right on the shores of Vancouver Island's most popular resort lake. As well as providing an excellent return on the very low asking price of $149,000, there is great potential for future development of a strata-title nature. For further information contact:
384-8126 JACK COLWELL 385-3018
PEMBERTON, HOLMES LTD.

WHAT A BUY!
GENERAL COMMERCIAL zoned land in a strategic location for less than $3.00 a sq. ft. Lot size 70'x320'. Good access. Price only $65,000. New ML. Don't miss it. Phone:
Terry Eden
386-3494 479-1528
Western Homes Limited

TWO CHAIR BARBER SHOP, Excellent location, good parking, new 5 year lease. 385-3178 after 7 p.m.

240 BUSINESS OPPORTUNITIES

BOWLING ALLEY CABARET WITH INDOOR SWIMMING POOL AND RESTAURANT
11,400 sq. ft. concrete blk. building with possibility of enlarging and situated on 23,000 sq. ft. of prime commercial land. This property is located in large residential and commercial area. Excellent family or partnership opportunity. Good possibilities for a neighborhood pub operation. Presently shows good financial return. Could easily be increased.
BERT COLES, 384-8001
The Royal Trust Co.

BROWN BROS. on LANSHARD
385-8771 (ANYTIME)

WOULD YOU? INVEST $68,000? WORK 30 HOURS A WEEK NET $18,000 A YEAR?
The retiring owner of this downtown recreation business does just that. Interested? Call me for details. HARRY COOK, 385-8771.

Something Special
This unique shop specializes in men's hats, canes and ties (mostly imported) with unlimited potential for other lines. Located in Victoria's most modern business complex and showing excellent gross. Business and fixtures, $10,000. ML 9374 — Call BOB HUGHES, Westgate Realty, 388-9941 or 592-2128.

24 UNIT MOTEL
Busy summer and winter. Fully modern with color TVs, kitchens and telephones. Nice owners accommodation. NO MORTGAGE TO RAISE. Exclusive $425,000. Details from JOHN SHAVER, 386-7721. Investors Syndicate Realty.

RESTAURANT
In downtown top traffic area a modern 45 seater. Could be a real good man and wife operation if the husband can cook! Excellent revenue. Asking $60,000.
388-4271 I. G. LIDSTONE 477-6450
J. H. Whittome and Co. Ltd.

Florist—$45,000
Work along with your wife, enjoy your occupation while spreading happiness. A real good operation with 40% return on capital. For confidential interview call:
388-4271 I. G. LIDSTONE 477-6450
J. H. Whittome and Co. Ltd.

RESTAURANT
SAANICH PENINSULA — $15,500
Ideal for family operation good lease with possible 3 bedroom home included. P and L Statement available with Vendor. For more details call ART EVANS The Royal Trust Company 384-8001 or Res. 658-8924.

TV REPAIR SHOP IN EXCELLENT LOCATION. Well known business. New owner must have TV and radio servicing certificate. Asking $2,500. For further details call: Island Pacific Realty Ltd., 388-6231, Sue Warke 479-7725 or Adella Davis.

ESTABLISHED AND FAST-EXPANDING company in plastic manufacturing, well equipped with modern machinery and new building, located in the centre of the city, has for offer one part of interest in the company. Write Victoria Press, Box 746.

CONDOMINIUM DEVELOPMENT
An investment group is being formed to own and develop a condominium, on prime waterfront property. Write Victoria Press, Box 701, for further details.

GARBAGE BUSINESS
New 24-yard truck, $16,900 with contracts. Reply Victoria Press, Box 725.

CLEAN UP BUSINESS, TWO trucks and equipment, some contracts, good clientele. 386-9022.

244 REVENUE PROPERTY

WESTMONT REALTY LTD.
27 CADILLAC 386-6796

QUALITY APARTMENTS
26 Large Suites — SAUNA, GAMES ROOM less than 1 yr. old. Price only $442,000.
32 De luxe Suites — Large suites close to TOWN TRADES considered. Grossing over $68,000 ann. Price $544,000.
32 PLUS POOL — Excellent Return — 28-2 Bed; 3-1 Bed; 1-Bach; Priced to sell, $469,000.
72 Brand New — Good construction less than 6 months old. GROSSING over $150,000 annually. Price only $1,200,000.
FRED CLIVER 598-2581
BILL SIDHU 477-5382

WILLOWS SxS DUPLEX
This 3-bedroom each side duplex with full basements and drive-in garages is located on easy-care lot close to shops, schools and on bus line. Ideal owner-occupied situation. Excellent first mortgage available. Try $16,000 down on asking price of $69,900, MLS. For appointment to view please call:
DAVID BILLINGHAM
388-6424
BAYSHORE REALTY LTD.
512 Fort Street

DUPLEX OAK BAY BORDER $44,900
100 yards off Oak Bay Avenue on a 64'x110' lot with fruit trees. Now owner occupied, on main floor one-bedroom suite with second bedroom in high basement. Spacious 2-bedroom suite upstairs with separate entrance. This is a clean residence and could be converted back to family home with 2 full bathrooms.
CLIFF SALMOND
385-7721 477-3626
GARDNER REALTY LTD.

25 SUITES $290,000
13 one-bedrooms, 12 studios. Some with balconies; each one having a nice view! Only 12 years old, walking distance to town. Shows a good return on moderate rates. 9% existing financing. Owner wishes to sell because of ill heath. For viewing call:
BILL WEISS
385-7721 598-8443
GARDNER REALTY LTD.

24 SUITES
ATTRACTIVE BLOCK NEAR JUBILEE HOSPITAL. EXCELLENT CONDITION, SPACIOUS 1 BEDROOM AND STUDIO. LARGE MORTGAGE AVAILABLE.
$375,000
FOR FURTHER PARTICULARS CONTACT
david burr ltd.
formerly
A. Bernard and Co. Ltd.
655 Fort St. 384-9335

WESTERHAM
ESTATES LTD.
440 - 1070 DOUGLAS ST.

25 SUITES
Well maintained block located in Rockland area. Excellent holding property. Price $362,500. For more details call Westerham 382-6151 or Vic Smith 385-2258.

244 REVENUE PROPERTY

GOOD INCOME
16 SUITES — 10x2 Br. — 6x1 BR. — almost New — $175,000 Mtge. Price $265,000.
72 SUITES — Beautifully built — Close-in. Price: $1,200,000
44 SUITES — Gross $80,000 Plus. Terrific location. Price: $705,000
54 SUITES — Some seaview — Only 1 Yr. young. Gross: $86,000. Price: $730,000
NEW COMMERCIAL BLDG. Fully rented — Gross: $53,000. Price: $430,000
JOHN BISHOP LTD.
384-0581 (24 Hrs.)

MELTON
REAL ESTATE (B.C.) LTD.
912 DOUGLAS ST.
MELTON — BRINGING MORE THAN THEIR NAME TO VICTORIA

MINI-CARE DUPLEX
$52,000 Buys considerably more in Vic West than anywhere else in Town. If you have an eye for the future, call Dale Vieweger. 383-1047.

BY THE DUPLEXPERT
1. 7 SUITES — $120,000.
2. Side x side Duplex, $42,900.
3. Up and down Duplex, $41,900.
4. Up and down duplex, $36,500.
For info on these or any revenue properties call GLENN NICHOLLS, 388-6231 or 388-6275. LOC. 358. Island Pacific Realty.

OWNER REVENUE
Large up and down duplex located at 848 Princess. Offers vacant lower unit for owner and the monthly revenue from the self-contained upper duplex. Valuable R3 lot suitable for investment holding. Compare the market and present your firm offer of $45,000.
386-3231 JOHN A. JOHN 477-8096
BLOCK BROS. REALTY LTD.

JAMES BAY REVENUE
$39,900
Something different! 4-2 room units, nicely decorated and fireplaced in each. Full basement and large attic. Vendor may consider low down payment and carry financing.
New MLS.
AUDREY GRIMSHAW
386-2911
Homefinders, Wall and Redekop

S/S DUPLEX
1000 sq. ft. on each side. Both sides have, 3 bedrooms, four-piece bathrooms, living room with fireplace, large kitchen with eating area, and full high basements. Well located on Lampson St. ASKING ONLY $63,500. Financing available. CALL PETER BARDON, 388-6231, Island Pacific RLTY.

Duplexpert
I have sold 10 duplexes in 7 months from $35,000 to $120,000. I know the market and have a long list of buyers. For a valuation call GLENN NICHOLLS, 388-6231 or 479-5971, ISLAND PACIFIC REALTY.

REVENUE
Excellent investment. 7 yrs. old, side-by-side duplex. Lovely condition. Please call for details. Asking $77,900.
OLIVE L. MARTIN
386-3231 385-7266
BLOCK BROS. REALTY LTD.

DUPLEX—
BEACON HILL PARK
UP AND DOWN DUPLEX, asking $45,000. One bdrm., L.R. and Kitchen up, two bdrm., L.R., and Kitchen down. Large lot. M.L.S.
PETER PRIMGAARD, 592-2596, Charman Pacific Realty Ltd., 385-9765.

DUPLEX, ATTRACTIVE UP AND down, good location. Down — 1 bedroom on main floor, 2 more in basement. Up — 1 large bedroom, separate entrance, w.w., automatic oil hot water heat. Two fridges and stoves included. $49,500. 384-6652. No agents please.

BY OWNER
A side-by-side duplex only 4 years old, magnificent views of the water, grossing over $1000 per month, all offers considered. 382-5048 after 6 p.m.

CLOVERDALE
Two-bedroom plus in-law suite, $65,000. R. KEELING, 388-6231 or 383-3860. Island Pacific.

REVENUE HOME GROSSING $6,600, good location, down payment, $12,000, owner will carry agreement at 11%. Total price including furniture $53,900. 383-2631 after 5 p.m.

SIDE BY SIDE NEAR NEW DUplex, income over $1,000 month,by owner, 382-3808.

247 COMMERCIAL OR INDUSTRIAL PROPERTIES

Commercial Building
on 4,820 sq. ft. of commercially zoned property. 1600 sq. ft. on each floor. Total revenue $530 p.m. Will be increased. Asking $79,500. CASEY LEUVEN 479-6661 or 382-9191. (MLS 9045).
Canada Permanent

DUNCAN
2250 square foot building could be showroom, office space, or whatever. 1300 square foot lot has ample parking and 90 feet of frontage on Trans Canada Highway. Ideally located for a wide variety of commercial uses. We would consider offers to purchase; trade or lease on this outstanding opportunity. For details on this exclusive listing call Ron Mathews at Homefinders Wall and Redekop 746-4154 or 748-2360.

LIGHT INDUSTRIAL
Close to Government and Bay. Nearly 5,000 sq. ft. available for right industrial or commercial use. 3 BRs, full BSMT. In good condition, with 2 BR in-law suite upstairs. Asking $55,000.
CLIFTON MAK
477-1841 384-5947
BLOCK BROS. REALTY

LOTS!!
HILLSIDE. ZONED C.1. Over 12,000 sq. ft. Asking $90,000.

OFF McKENZIE AVE.
1½ ACRE. Could be good for townhouses. Asking $90,000. Try your offers on any of these properties.
PETER PRIMGAARD — 592-2596
Charman Pacific Realty Ltd., 385-9765.

INDUSTRIAL SITE
Ideal for contractor, warehousing or similar use. Comes complete with engineered plans for 50 x 75 concrete blk bldg and building permit. $15,000 for the package. Phone 592-6730.

AVAILABLE FOR LEASE
TWO NEW WAREHOUSES
Central Location
5,000 Sq. Ft. and 6,000 Sq. Ft.
Ideal Distribution Point
Will adapt to suit
For further information contact
384-8126 JACK COLWELL 385-3018
PEMBERTON, HOLMES LTD.

APPROX. ½ ACRE
150 ft. frontage, ideal location for business-warehouse-comm. — maybe strata title office etc. Additional land available. Behind Brentwood post office.
J. D. Blodgett 656-5653
CHAMPION REALTY 388-4477

ASKE HOLDINGS LTD.
Commercial and Industrial Properties required.
477-9547 Res. 656-1162

1800 SQ. FT. COMMERCIAL building in Colwood area, for sale or lease. Phone 478-3641.

247 COMMERCIAL OR INDUSTRIAL PROPERTIES

MELTON
REAL ESTATE (B.C.) LTD.
912 DOUGLAS ST.
MELTON — BRINGING MORE THAN THEIR NAME TO VICTORIA

POSSIBILITIES GALORE.
1500 sq. ft. House in Commercial Area, main thoroughfare with 1200 per day traffic count, Dandy location for neighbourhood pub. $60,000 with ½ cash to handle.

REVENUE BLOCK
With good potential — 2400 sq. ft. retail space, 2 revenue suites up. $68,000 with $20,000 cash to handle.

SITE — 25000 S.Q. FT.
Vic West main thru-way, less than $6.00 sq. ft.

FULL INFORMATION WITH DALE VIEWEGER. 383-1047

Montague Realty
1028 BLANSHARD ST. 384-9318

M2 ZONING COMMERCIAL $49,900
Located on prime Gorge Rd. East. Approx. 7,000 sq. ft. Spotless 2 bedroom, full basement home. Presently rented at $325.00 per month. Adjoining property also available. For details please call Wayne Butterfield, 384-9318.

30 ROOM Character Building
On large valuable 15,000 sq. ft., R3 zoned property with room for expansion. Presently being used as a 24-bed rest home plus 10 boarders. Showing excellent return. 24 bedrooms all with running water. This building has many possibilities: rooming house, boarding house, etc. Asking $259,000 with excellent built-in financing. Please call Wayne Butterfield 479-8519 (res.) or Graham Ireland, 658-8408 (res.) or office, 384-9318.

P.R.B.
P. R. BROWN AND SONS LTD.

ZONED LIGHT INDUSTRY
Approx. 7,000 sq. ft. ready for development. Douglas-Hillside area, asking $52,200.
385-3435 K. O. MOORE 385-4227
P.R.B.

PRIME COMMERCIAL PROPERTY
Up to 78,000 sq. ft. of land and over 6,000 sq. ft. of modern building. Exceptional exposure, off street parking, close-in. Excellent potential for development for motel, automotive, medical-dental, etc. PRINCIPALS ONLY.
385-3435 K. O. MOORE 385-4227
P. R. BROWN AND SONS LTD.,
762 Fort St., Victoria, B.C.

GENERAL COMMERCIAL COLWOOD
Located at Colwood Corners there is unlimited potential with this 2.2 acres (95,800 sq. ft.) of prime commercial property. Presently used as motel apartments, it would be ideal for shopping center, car dealership or what have you. At $3.00 a sq. ft. it's one of the bargains of today. Mike Myers, 478-5561 or 478-6349.
BLOC KBROS. REALT YLTD.

WESTERHAM
ESTATES LTD.
440-1070 DOUGLAS ST.
382-6151

PRIME PANDORA LOCATION
Approx. 10,000 sq. ft. land with two buildings, ideal for professional offices or redevelopment. Price $175,000. MLS. Call Westerham 382-6151 or Vic Smith 385-2258.

OPEN TO OFFERS Industrial Land
2.341 Acres bounded by 2 major roads - good access to city and ferry — offered at $2.25 sq. ft. present your offer now.
97000 sq. ft. in the city offered at under $5.00 per sq. ft. information
382-5171 THE ZIEGLERS 592-1768
Canada Trust Co.

WAREHOUSE OR SHOP
2949 Bridge St., 2400 sq. ft. for sale or lease. Phone Burnaby 433-6390 after 5 p.m.

CLIENT WANTS INDUSTRIAL ZONED SITE
for small warehouse, consider all offers.
TED BOWDEN — 479-1479
NATIONAL TRUST — 386-2961

250 HOUSES FOR SALE

SHAWNIGAN REALTY LTD.
Shawnigan Lake 743-5311 / 383-0311

$27,900
Shawnigan Lake. Small up and down duplex. Older. 2 bedrooms each. Upstairs rented. Owner lives in basement suite. Secluded spot in village. 126'x110' lot.

NEW
3 BEDROOMS
$32,500
Lovely home, no basement. Suits small family or retired couple. Excellent quality. Located in a small and very nice parklike subdivision.

THIS IS A BARGAIN AT $49,900
FANTASTIC LAKE VIEW
BIG NEW HOME
Shawnigan Lake. Near stores, transportation, public beach. Commuting distance from Victoria. Beautiful 1344 sq. ft. home. Living room with heatilator fireplace. Full dining room with glass doors to sundeck. Kitchen with breakfast room. Moffat stove. McClary fridge. 3 bedrooms. Large master bedroom with bath and walk-in closet. Full basement roughed in for rooms. Half acre lot where nature does your landscaping. One of the best values on the market. Come to Shawnigan to see it. Phone Mr. J. Ettema at 743-5311 or residence 743-2607 (anytime), or phone Mr. G. Hodgson at 384-7474 or 383-0311 (answering service.)

OAK BAY
FOR SALE BY OWNER
2072 NEWTON STREET
Immaculate two bedroom, no basement, three-step home. Suitable for retirement or starting out. Modern kitchen, separate den and dining room, living room with fireplace. Wall-to-wall throughout, separate garage. Very private backyard with several fruit trees. Open to reasonable offers on an asking price of $43,900. Open House Saturday and Sunday 12-5.

GORDON HEAD
Three bedroom, four-month-old home. 1238 sq. ft. Main Floor. Plus lower level. 1½ baths. Two stone fireplaces. Good sized dining room. Nicely decorated. Colonial Kitchen Cupboards, double carport. Close to University, schools and buses. 10% mortgage. Asking price $58,000. Open house every day. 4351 Torquay Dr. 477-8458.

BY OWNER
Large well built older home. L.R., D.R., two bathrooms, fireplace, 5 bedrooms plus separate in-law suite, 60x120 lot, down $10,000, agreement for sale at 11 per cent if necessary on balance. Total price $51,900 383-2631 after 5 p.m.

ESTATE SALE BY EXECUTORS
Two bedroom house at 3020 Austin Avenue. Living room with fireplace, dining room, kitchen, appliances. Basement with drive in garage. Excellent lot. $33,000. 384-5228.

250 HOUSES FOR SALE

CANADA PERMANENT TRUST
ON DOUGLAS ST. AT FORT

Open Sat. 2-4
1881 Hampshire
4 bdrms, 2 bathrms, lovely garden area. Separate dining rm. Living rm with F-place. A delightful family home close to shopping and schools. Good value at $51,900 (MLS 9367) TIM HOSKIN 386-9364 or 382-9191.

Open Sat. 2-5
1028 Bewdley
Saxe Point. 5 rm, 2 bdrm bungalow on lge lot in this quiet highly desired area. Fruit trees and plenty of rm for garden and extra parking. Close to transportation and all services. Early possession. Asking $47,900. WM. SANDERS 479-3394 or 382-9191 (MLS 9203).

2379 Rosario
Open Sat. 1:30-4:30
A South Oak Bay Beauty! Sparkling 2 bdrm home with an enchanting garden. 3 ft. cemented crawl space. An ideal retirement home. Underground wiring to a magnificent old fir tree! Priced to sell at only $47,500. Prior viewing by calling MARY WOOD 592-2647 or 382-9191 (MLS).

Open Sat. 2-5
1326 Vimy
4 bdrm home of great charm and character. Spacious living rm and separate dining rm plus den. Lge kitchen with breakfast nook. A truly fine dwelling to suit any size family. $64,500. BILL BROOKS 478-3179 or 382-9191.

Open Sat. 2-5
668 Canterbury Rd.
Spacious and solid. 3 bdrm bungalow in excellent condition thru-out. Full bsmt. Lge lot. Close to everything. MUST BE SOLD. In attendance and for prior viewing call IRMA KULIGOWSKI, 656-5325 or 382-9191.

Open Sat. 2-5
1106 Hampshire
Reduced $4,000. Spic and span, if that's what you're looking for, we've got it! 3 bdrms up, 4th and super rec rm in bsmt, 2 F-places, trees and lots of brick & stucco.—makes this an easy care lot. (MLS 8287) $59,900. BARRY THORNDYCRAFT, 477-8487 or 382-9191.

Open Sat. 2-5
848 Rockheights
This custom built 12 yr old, 4 bdrm home of over 900 sq. ft is located on a high area overlooking the City. A few features are, natural Arizona stone f-place, planters, 2 full baths, brick barbecue, sunken garden, cedar shake roof, etc. For further details on this immaculate home contact TED PINFOLD 388-7742 or 382-9191. (MLS 9205).

Open Sat. 2-5
3058 Henderson
On quiet Lansdowne Slope with marvellous views. Executive home with 2 bdrms, den, 3 f-places, luxurious w-w carpet, etc. 2 car garage and easy care garden. $89,900. Phone DARIEN BAIN 658-5057 or 382-9191.

Open Sat. 2-4:30
4278 Happy Valley Road
Unique quality in this 2 bdrm plus den home. Not to be duplicated at any price. Over 2 lovely level acres. Ideal for gardeners, artist, lovers. Priced at $110,000. Call MAUDE DOBSON 658-8837 or 382-9191.

Open Sat. 2-5
998 Violet--$46,900
Charming white stucco, lots of seclusion! Living rm with cosy F-place, good size dining rm, kitchen with double sink, lovely sundeck, family bathrm, 2 bdrms, plus 2 more in full high bsmt. (MLS 9123). IRENE VAN 384-9191 or 382-9191 anytime.

Open Sat. 1:30-4:30
1607 Stanley St.
See this immaculate bungalow with an imaginative and different floor plan. Features full developed bsmt, f-place, w-w carpets, dbl fenced lot with fruit trees on the border of the 1 mile circle. The owner has reduced the price $6,000 to secure an early sale. Don't miss this opportunity. For details or to preview please call HERB McDANNOLD 479-4127 or 382-9191 (MLS 8224.)

Canada Permanent

PRIME ROCKLAND
NEW LISTING!
SPACIOUS BEAUTY!
—We are privileged to offer a very attractive, superbly kept modern home in the finest part of the Government House-Rockland area, here are a very few of its pluses:
—Over 1700 sq. ft. main floor
—Well developed lower level.
—Exceptional landscaping
—3 Brs., 2½ bathrooms
—Large L.R., separate D.R.
—Dream kitchen, Indry. off.
—Den-family room
—Covered patio
—Full price only $79,900 MLS.

WESTERHAM ESTATES
440-1070 Douglas, 382-6151
More details and private viewing
RICK BATEY 592-4607
KELLY DICKSON 477-1683

SIDNEY
HARMONY
Superior home with attractive landscaping. Good financing available. 1200 sq. ft. finished, with room for further development. 2 bathrooms. Extra wide driveway. $47,000.

BRAND NEW
Come and inspect the construction of this 1082 sq. ft. seaview home. 2 bedrooms up. Full basement. Easy-care retirement home. $43,500.
Capital Region Agencies
656-3951, Sidney
Jim Jones, 656-4597
Jim Sloan, 656-5311

GLANFORD AREA
ONLY $31,500 — SOME TERMS
Pleasing appearance and functionally planned 1-bedroom home with fireplace and large attached garage on lovely lot. SOME WORK TO DO FOR HANDYMAN.
DON MacGILLIVRAY
702-1175 Douglas St. 388-6691
(24 Hr. Service)

ROBERTS INVESTMENTS & MANAGEMENT LTD.
702-1175 Douglas St. 388-6691
(24 Hr. Service)

BY OWNER
BROADMEAD
Attractive 4-Br. home on a large lot in natural setting, 2½ bath, rec room with bar, 2 stone fireplaces, games room, workshop, intercom, sundeck, patio, 2-car garage with automatic door opener, lots of parking for boat or trailer. $90,000, firm. No agents please. To view 658-8744.

SAANICHTON AREA, OWNER sale of established valley view, 3 bedroom home. Fully developed basement, 2 fireplaces, double plumbing, double carport, extra parking space. Wonderfully private for outdoor living. Priced in low 60's. 652-3753.

BY OWNER, FOUR MONTHS old, 5 bedrooms on cul-de-sac, two bathrooms, two fireplaces, sundeck off master bedroom, kitchen and dining rm.; Olympic view, make your offer, accept trade smaller house. 4101 Cortez corner Feltham 477-0466.

$28,500
By owner, 2-bedroom, full basement, new wiring, oil furnace. 384-4266.

250 HOUSES FOR SALE

BLOCK BROS.
1800 Blanshard
3636 Shelbourne
1949 Sooke Rd.

OPEN HOUSES

1867 SAN MIGUEL
Fri.-Sat., 2-5. One of the finest investments on the market. An immaculate, custom-built 5-BR residence in GORDON HEAD. Just one year old. Lower floor has excellent 2nd kitchen, plus extra LR with FP, giving you a tremendous rental potential. 3 baths. Large sundeck off formal DR. Completely fenced garden. $78,500.
598-1420 TED WALFORD 477-1841

2-4 P.M. SAT.
6932 CENTRAL SAANICH. A best value at $34,900. 3 BRs — 75'x175' lot. Further development possible in BSMT. Separate graage.
477-1841 RON KERFOOT 652-2594

2706 Mt. Stephen
1:30-4
There is, high in Oaklands, an immaculatley landscaped, well maintained 2-bdrm., no-step home ideal for those who wish to be close to transportation, shopping areas and all other amenities of the city but away from the noise of the traffic. Come and see about me. Nice 40's.
386-3281 ROB FUKUSHIMA 479-3408

584 JUDAH
1:30 - 4
An Immaculate 3-bdrm., no-basement home, in a quiet area with a clear view of the Olympics. An Ideal starter or retirement home, ample storage. Realistically priced at $37,600. Your host
386-3231 WILF WEICKER 598-1649

1777 HARTWOOD
1:30 - 4:30
Off Larchwood. You entertain in the living room and there is space around you. The dining room is large enough for your suite. The Master bdrm. is spacious and has a walk-in closet. There's a family rm. Basement offers for still more rooms and a 3rd bath. It's 1½ yrs. old. Reduced $1500 to $56,500 for quick sale in Gordon Head.
386-3231 D. B. TAYLOR

517 HARBINGER
1 - 4
With 20,000 down, assume existing mortgage vendor will carry 2nd mortgage at 10% on balance of $43,900. Over 2,000 sq. ft. for family living. 5 bdrms. (2 in full basement) colonial kitchen, large living rm, off gracious entrance hall. 2 full baths, 2 fireplaces, sundeck, fenced yard. MLS.
386-3231
MARGARET JENKINS

2186 Eastleigh
1-4
This Sidney home is just 3 yrs. of age. 3 bdrms. (master ensuite) living room with old brick fireplace, sundeck over carport. Downstairs is a 44x13½ rec. room plus 1 more bdrm. (both partially finished). 70x150 lot. Follow Canora to Weller to Sharples and Eastleigh. Asking $47,900. MLS 9392.
386-3231 LINDA FAHEY 656-1520

1431 Pembroke
1:30-4
View this home and think what it would be like to own it. By putting $5000 down and having a monthly payment of $300, 3 bdrms., dining room and partial basement.
ROB FUKUSHIMA
386-3231 PETE CULTER 479-3408

2113 Malaview
1-4
Only $6500 down on this 3-bdrm., 1½ bathroom family home. It features: basement, ensuite, 2 patios, trees, views and privacy. Call
386-3231 BILL MOSHNER 652-2868
ALLAN DUNBAR 386-1640

957 Monterey
2-4:30
Oak Bay. 2 bdrms., excellent living room with fireplace, dining room separate, good-size kitchen — full high basement with walk-out to back of property. Greenhouse. Asking $48,900.
OLIVE L. MARTIN
386-3231 385-7266

1061 Leslie Dr.
1-4
$10,000 down to buy this new, beautiful immaculate home with the asking price of $58,900. 3 bdrms., 2 bathrooms, and FHC basement. Special features: views all around and 209 yards of private driveway situated in high Quadra area. Call
386-3231
KEHAR DHAMRAIT 383-2491

3236 Carman
1:30-4:30
A must sell — immediate possession if you wish, 2 bdrms. with 3rd in the basement. Fenced back garden in a quiet area close to schools, bus and shops. Vendor may carry. Asking $42,900.
386-3231 ETHEL HARVEY 592-4522

872 Peggy Anne Pl.
SAT.: 1:30-4:30
Two new homes in this very nice subdivision. All on sewer and underground services, curbs and storm drains. Both homes have over 1200 sq. ft. on main floor, full easily developed basement, fully carpeted throughout, 1½ baths, large LR with stone FP and feature wall. Peggy Anne is off Hagan, off

250 HOUSES FOR SALE

Realtor

Canada Trust

Triangle Mountain
OPEN 3 - 5 SAT.
689 Haida Dr. Enjoy a tranquil life in this serene country setting. A comfortable two-year-old three-bdrm. home surrounded by good properties in this quality neighborhood. Excellent buy at $48,500. MLS.
382-5171 PETER MASON 477-9318

OPEN SAT. 2 - 4
4498 POMONA
New Gordon Head beauty with views of Margaret Bay. 3 large bedrooms with master ensuite, a 3rd bath roughed in down. Separate dining room. Rec. room with F.P. roughed in. Insulated between bedrooms, good quality broadloom throughout. Kitchen equipped with dishwasher and garburator. $45,500.
382-5171 THE ZIEGLERS 592-1768

Open 1 - 4
3656 Revelstoke
High Doncaster
Panoramic Views
Elegance in its finest form. 2 bdrms. could be 4 — 2 bathrms., 2 floor-to-ceiling cut stone fireplaces. Entertain in this large living rm. and dining rm. with 1,200 sq. ft. of windows to enjoy the ever changing views—room for further development to your taste — large rec. room and a sep. den or office with its own entrance. $89,900.
382-5171 THE ZIEGLERS 592-1768

Brentwood Charmer
Enjoy luxury living in this near new 3-bdrm. home at a reasonable price. The comfort of the fully carpeted main floor and the eye appeal of the living room with its ceiling-to-floor stone fireplace is very desirable. Master bdrm. ensuite and full bsmt. Assume existing $28,500 1st mortgage at 10% and save money. Good buy at $52,000. ML.
382-5171 PETER MASON 477-9318

LAND HO
Estate Sale
Watch the bolts go by in this year-old 3-bedroom ranch style on Ten Mile Point. Crafted stone fireplace enhances 30 ft. L.R. with sliding doors to patios on both sides. This 3-BR quality built home has large undeveloped basement and sits on .43 acre. Offers considered on $97,000.
A. J. "SANDY" CRAWFORD
382-5171 477-1561

OLYMPIC VIEWS
BURNSIDE WEST
Owners wish to retire and will consider all offers on their immaculate 3-bedroom NHA home. Full basement with suite and pad for trailer. Asking $53,900.
A. J. "SANDY" CRAWFORD
382-5171 477-1561

SEAVIEW LOT
$3,000 down for builder on this prestige lot overlooking Gorge. Rankin Rd. subdivision off Craigflower Rd. Asking price $27,950.
A. J. "SANDY" CRAWFORD
382-5171 477-1561

$58,900
Waterview
2 acres of arable or horse property overlooking Sooke Basin. 1 acre fenced paddock and 1 acre grass and fruit trees. Comfortable older but fully modern 3-bedroom, 2-bathroom home. Fireplaces in both living and dining rooms. New shake roof and septic tank just completed.
382-5171 THE ZIEGLERS 592-1768

Secluded 12 Ac.
Horse Property
The middle 7 acres of this delightful property is cleared and fenced, completely surrounded by woods. At the road, a comfortable 2-bedroom, full bath home. Large kitchen with built-in stove and oven combines with eating area and family room. 2 new barns, also an additional 1,180 sq. ft. building site is prepared with footings already poured. Asking $100,000.
382-5171 THE ZIEGLERS 592-1768

Views—Seclusion
New Listing
1600 sq. ft. 8 yrs. old, 2½ acres, fully developed, very large open plan. Patio doors off dining rm. to sundeck — West Saanich Rd. area — approx. ½ mile of fencing — to view. $69,000.
382-5171 THE ZIEGLERS 592-1768

Brand New
2928 Mount Wells Drive. Cathedral entrance, 3 bdrms., 1½ bathrms., wall-to-wall carpets — full fireplace, excellent area down for further development. $52,900.
382-5171 THE ZIEGLERS 592-1768

Farm
Country living in true comfort. The very lovely 4-bdrm., 2 bathrm., 2 fireplaces, huge sundeck, mud room with sink, full basement home has cut stone facing. Sits back from the road in a semi secluded area. The large barn in the background — 4 acres cleared, some fenced — natural creek and good well. $122,000.
382-5171 THE ZIEGLERS 592-1768

BROWN ROS. on LANSHARD
385-8771 (ANYTIME)

OPEN HOUSE
3111 CARRAN RD., COLWOOD
OFF SOOKE RD. — JUST PAST METCHOSIN
TURN OFF
Sat., Sept. 28, 1:30 to 5:00 p.m.
3-year-old 3-bedrm. home situated on a dead-end street. Living rm. with open fireplace and raised hearth, separate dining rm., convenient kitchen with sundeck off. Oak floors throughout. Full high basement with room for further development. For excellent value, be sure to see this attractive home. Asking $46,000. DOUG LAWSON in attendance. 385-8771 anytime.

HIGH QUADRA
3499 COOK ST.
Attractive and immaculate 2-bedroom stucco bungalow on nice garden lot with fruit trees and shrubs. Through hall plan — cozy living room with fireplace, plus separate dining room. Oak floors, full basement, OO heat, drive-in garage, close to bus, shops and schools. MLS 8834. Asking $45,000. Call CEC PEARCE, 385-8771 or Res. 386-3808.

CORDOVA BAY
5246 PARKER AVE.
Sea views. ½ block to sandy beach. Main floor has living room with fireplace, dining room, den. All oak floors. Large family kitchen plus utility room plumbed for washer-dryer. 4-pc. bath and 23x11 rec. room. Upstairs—3 large bedrooms plus 2-pc. bath. Patios front and rear. A real family home in this desirable residential area. Exclusive with CEC PEARCE, 385-8771 or Res. 386-3808. $57,500.

$35,900
Three-bedroom, no-basement home inside 7-mile circle. Very large lot. Enclosed garage and utility. Close to elementary school. A little TLC will make a nice home for you. Immediate possession. Call now for further information
Ron Tannhauser
386-2971 Res. 384-3188
Bitterman Real Estate

$30,000. COMFORTABLE 2-BEDROOM house with full basement. Oil Heat, 100 amp service. Fruit trees. Owner will assist in financing. 385-3305, 656-2845.

250 HOUSES FOR SALE

D. F. HANLEY AGENCIES LTD.
3292 DOUGLAS ST.
385-7761
OR
3021 SHAKESPEARE ST.
388-4294

OPEN HOUSE
2350 SOOKE RD.
SAT.
1:30 - 4:30 P.M.
Four year old modern home on large ½ acre wooded lot. 3 bedrooms plus 2 bedrooms down, master en suite bathroom, in-line L.R., D.R. with unique brick fireplace. Full basement suitable for further development. Asking price slashed from $51,500 to $48,900 for quick sale. MLS. In attendance:
BILL HORAN
385-7761 (24 hrs.) 477-1287 (Res.)
— D.F.H. —

EXECUTIVE HOME
Medallion home. 1360 sq. ft. main floor plus 283 sq. ft. bsmt. with fireplace. Truly an executive home in an executive area. 3 Bedrms, master with separate 2 pce. bathrm, 5 pce. main bathrm, woman's dream kitchen, laundry facilities off kitchen, lge. dining rm, and living rm, with fireplace. Rec rm. in bsmt. with FP plus more room for development and double door, 2 car garage. Come and see for yourself. 1:30 p.m. — 4 p.m. Thurs. Full Price: $71,500. To view, call:
BRYON JEEVES
385-7761 Anytime
—D.F.H.—

GLEN LAKE AREA
NEAR COLWOOD
4 BEDROOMS
Probably one of the nicest areas in Victoria to live. Breathe a breath of fresh air. Home situated among towering fir trees. Landscaped lot for minimum care. Gross taxes are $354 per year less gov't grant. 3 bedrm. main floor, master ensuite, 4th bedrm. or den in bsmt. lge. dining rm. area (11.9x11.3). Living rm. with FP, rec. rm. area in bsmt. sundeck, carport. MLS. Full asking price: $52,500.
BRYON JEEVES
385-7761 Anytime
—D.F.H.—

GORGE AREA
2 Bedrms.
No Bsmt.
$27,500
Large 50x157 average secluded lot with fruit trees. Living rm. 15.3x11.3 with fireplace and new W-W carpet, kitchen 15x8.8, 2 good sized bedrms. 751 sq. ft. 3-Pce. bathrm with separate shower, good sized laundry room. New roof, gutters and downpipes and new wiring. You must be early on this one. MLS. 2822 Rockwell.
BILL WESTCOTT
385-7761 (24 Hrs.) 477-5402 (Res.)
—D.F.H.—

OPEN HOUSE
785 MIDDLETON
4 - 8 FRIDAY
1 - 4 SATURDAY
A very comfortable home that offers many features for the demanding Purchaser. This is a very lovely two bedroom home with a full basement that offers potential for a third bedroom. There is wall to wall carpeting in the "L" shaped living room and dining room. Large picture windows make the home very cozy with a glowing light in all rooms. The lot is 70x110 which is well landscaped with fruit trees, shrubs and large evergreens. This home offers the best in accommodations along with a very private lot. Top value at $47,900. Come and see for yourself.
RANDY SMALL
388-4294 (24 hrs.) 477-9694 (res.)
— D.F.H. —

METCHOSIN
2 ACRES
SWISS CHALET
Surrounded by 2 beautiful acres of natural woods this charming and unique Swiss lodge style 3 bedrm home offers a fantastic combination kitchen family room with fireplace. Formal dining room, beautiful large living room with floor to ceiling fireplace. Large master bedroom with walk in closet and deck. All wall-to-wall throughout. Terrific 5 pce bath on main plus 2 pce on lower level. Family room in basement. A truly delightful property offered at $69,900. MLS 9204
PHIL WARREN 388-4294
— D.F.H. —

VIEW ROYAL
$44,900
.64 acre for your garden or your pony. Neat full basement home. 2 bedrooms on main and 1 down plus an attic room to fix up. New wiring and copper plumbing. See it with me soon and make an offer. Call for appointment.
Marion Hamilton
388-4294 382-0894
— D.F.H. —

IMMACULATE
GORGE HOME
$56,500
A very warm and delightful home that has been maintained exceptionally well over its short 6-yr. life. The home contains features that show great care and thought during its construction. Enter through the front door to hall and then the living room with a FEATURE WALL and fireplace then off to the dining room with patio doors to the EXPENSIVE AND PRIVATE 20x24 partially covered sundeck. The kitchen has EXPENSIVE CABINETS and generous counter tops. Two good size bedrooms and a gracious 4-Pce. bathroom complete the main floor. Downstairs in the FULL HIGH BASEMENT there is a den or extra bedroom complemented by a professionally done 3-Pce. bathroom. The remainder of the basement has ample room for whatever development you please. Call now:
RANDY SMALL
388-4294 477-9694
— D.F.H. —

R.U. LOOKING
FOR FEATURES
LIKE THESE?
Country atmosphere, close in, large fenced lot. Spacious accommodation, family room on main level. Family dining in large kitchen area. 3 br—master en-suite. Sundeck off dining room. Open floor plan, slate facing and fireplace. Full high basement roughed in for development. Drive-in garage and extra parking. Cedar shake roof, quality wall-to-wall carpet. All this and more in this 3-yr-old delightful home offered at $68,900. MLS. Call:
A. M. CHANDLER or L. D. BARR
388-4294
—D.F.H.—

OPEN HOUSE
GORDON HEAD
1755 ANGOLA PL.
Sat. Sept. 28, 1 - 4:30 p.m.
New quality-built 3 bedroom home. Large living room, dining room and kitchen, large bright basement easily finished to provide rec room with fireplace, two more bedrooms and bathroom. Listed $64,500.
From Feltham to Tyndall, first left to Rossiter and you're there!
Cadboro Bay Realty, 477-9511

250 HOUSES FOR SALE

FOR SALE
Royal Trust
"THE SIGN THAT SELLS"
3400 DOUGLAS ST.
384-8001

OPEN HOUSE
FRIDAY
5:30-8 P.M.
587 WHITESIDE
PRICE REDUCED TO $48,900
Exceptionally well built 3-bedroom home. Immaculate inside, full basement and an extra large beautiful lot and garden. MLS
384-8001 BUD ZUCK 598-7215

OPEN HOUSE
750 RICHMOND
FRI. and SAT.
2-4 P.M.
Beautiful private garden, patio, lily pond, large lot. Gleaming 3-bedroom home. 1½ bathrooms, roomy kitchen with breakfast and utility area. Separate dining room, French doors to patio, fireplace in living room, nice entry, oh yes, master bedroom is extra big with dressing room. Finished basement, rec. room, 4th bedroom ample built-in storage. A truly individual home: Garage, extra parking. $89,500. To view call JOHN MOLYARD or ROMA NICOLL 384-4827 or 384-8001.

OPEN HOUSE
FRI and SAT. 1:30 - 4
11 MADDOCK
1120 sq. ft. no steps, 2 bedrooms. Spacious, immaculate, ideal for retirement or starter, 21x16 living room, two large bedrooms, family size cabinet kitchen, neatly landscaped level lot. Clear title. See this and make an offer.
ERNIE DYER 384-8001

OPEN HOUSE
FRIDAY 6-8 P.M.
SATURDAY 2-4 P.M.
8514 BOURNE RD.
In beautiful North Saanich. Left off Pat Bay Highway on Amity Road then left on Bourne Terrace. New three-bedroom home with gorgeous waterview. Make an offer on asking price of $64,900.
LEN TAYLOR 382-9485 or ETHEL WALLACE 382-5998 or 384-8001

OPEN HOUSE
SAT. 2 - 4 P.M.
5/6 TENA PLACE, COLWOOD
$55,600
This 4-year-old home is beautifully landscaped and is set on a quiet cul-de-sac in an area of stately arbutus and fir trees. Large living room with floor to ceiling polished slate fireplace, sliding glass doors leading from dining room to spacious sundeck. Both with W-W shag. Very convenient kitchen with breakfast nook, thru hall and 3 bedrooms have hardwood floors. Large vanity in 4-pce. bath. Master bedroom en suite. This home is so shining and clean it's a delight to show. Left off Metchosin onto Cedarcrest then right onto Tena Place. 9323 MLS.
MARION HOPKINS 384-8001 or 592-4351.

OPEN HOUSE
FRI., SAT.
1:30 - 4:30 P.M.
4540 TORQUAY DRIVE
New house set in lovely arbutus trees, convenient to UVic, this is a home you would be proud of. Over 2,000 sq. ft. of living accommodation with large bay window and lovely fireplace. Ensuite master bedroom has lovely private balcony. Spacious family room and den. Lots of extras.
WALLY MILLIGAN in attendance. 384-8001.

OPEN HOUSE
SAT. 2 - 5 P.M.
7125 WALLACE DRIVE
BRENTWOOD
$49,900 gives you a new home of 1170 sq. ft. This home has a $33,000 10% mtge. The B.C. 2nd is available to those who qualify and the builder will carry some if you are short in your down payment. Real easy to finance. Real well built. Underground services. Close to elementary school and shopping. The ideal family home. Come on out Saturday and see for yourself. Your host
CLIFF BENNETT 384-8001 or Res. 592-2001.

OPEN HOUSE
FRI. and SAT. 1:30-3:30 P.M.
1804 SAN PEDRO
(off Tyndall Ave.)
—Exciting new home
—4 bedrooms
—2½ bathrooms
—carpet throughout
—family room
—asking $74,900
See it Friday and Saturday or phone JEANNIE DEWHURST for prior inspections. 384-8001 or 477-6040.

OPEN HOUSE
WATERFRONT
SATURDAY 2 - 4
8029 ARTHUR DRIVE
$110,000 OR MAKE AN OFFER — Executive ranch home featuring large living room with rock fireplace. Dining room, family room with BRICK BAR-B-QUE. Easy care kitchen, mudroom, 2½ bathrooms and 3 bedrooms. .55 acre and 103 ft. of waterfront. Moor your own boat at the house. PETER TER VEER 384-8001 or 479-1588.

OPEN HOUSE
4035 LOYOLA
(Off Blair, off Laval)
Almost new 4-bedroom home, large living room with fireplace, dining room, family room off kitchen. Master bedroom ensuite, plus 2-pce in basement. Also good financing, low interest rate mortgage that can be assumed. Located in area of new homes. $59,900.
JESSIE McGRATH 384-8001.

OPEN HOUSE
SAT. 1 - 4 P.M.
3049 ALBINA $35,750 MLS
2 bedroom full basement, lot 50'x133'. Stucco, close to school shopping. Prior viewing call STAN SAGE, 384-8001 or res. 384-4347.

OPEN HOUSE
SAT. 1:30 - 4:30 P.M.
4288 CAEN RD.
Come see this fine 2-storey full basement home. ⅔ of an acre — this close to town is almost unknown. Presently VLA and could be again. $48,500.
DAR GARSIDE 384-8001.

OPEN HOUSE
FRIDAY and SATURDAY 2-4 P.M.
332 DAVIDA — $39,900
We have just listed this lovely little home in the Gorge Area. No basement, but room for development in the attic. Two bedrooms, delightful living room with fireplace — good kitchen with eating nook. Drive-in garage. Well landscaped lot. MLS 9322. MARG or GLEN McGREGOR 384-8001 or Res. 477-3675.

OPEN HOUSE
SATURDAY 2-4 P.M.
2133 MALAVIEW DRIVE, SIDNEY
Price reduced to $45,900 — a lovely 5-year-old 3-bedroom home on a full landscaped and fenced lot. Rec room and two pce bathroom down. We would wicome your inspection of this delightful home. Call MARG or GLEN McGREGOR 384-8001 or Res. 477-3675 MLS 8995.

OPEN HOUSE
FRIDAY 1 to 5 P.M.
SATURDAY 1 to 7 P.M.
687 ISLAND RD.
SOUTH OAK BAY
MUST BE SOLD
VACANT
2 bedrooms, living room with fireplace, dining room — part basement — large corner lot. MLS LOCK BOX
Present all offers on $48,000.
JOHN MORRY 384-8001 or Res. 592-9770.

OPEN HOUSE
SAT. 1:30 - 4:30 P.M.
233 BATTLEFORD
MUST SELL. Cheapest house in town at $27,000. Make an offer. Clean 2 bedroom home electric heat, all rooms large and utility room. Good future for land value. 384-8001 BUD ZUCK 598-7215.

EXCELLENT
NEW LISTING
COLWOOD — $55,600
This 4 year-old home is beautifully landscaped and is set on a quiet cul-de-sac in an area of stately arbutus and fir trees. Large living room with floor to ceiling polished slate fireplace. Sliding, glass doors lead from dining room to spacious sundeck. Both with W-W shag. Very convenient kitchen with breakfast nook. Thru hall and 3 bedrooms have hardwood floors. Large vanity in 4-pce. bath. Master bedroom ensuite. This home is so shining and clean, it is a delight to show. Call MARION HOPKINS, 384-8001, 592-4351.

250 HOUSES FOR SALE

FOR SALE
Royal Trust
"THE SIGN THAT SELLS"
3400 DOUGLAS ST.
384-8001

A GOOD ADDRESS
OAK BAY—OFF BEACH DRIVE
$57,500
A charming 3-bedroom bungalow with over 1400 sq. ft. of living area in a choice location. Spacious living room with fireplace, separate dining room with french doors. Beautifully landscaped grounds. V. GOERTZEN, 384-8001 or Res. 592-9045.

COLONIAL EXECUTIVE
$89,500
Quality craftsmanship in this beautiful 4-bedroom family home in an extremely popular area of Gordon Head. Central hall plan with spacious bright foyer and large kitchen with sliding glass doors leading to sundeck with sea glimpses. Bay windows in the living room and cozy den. Separate dining room. 2½ baths. Double garage. Full basement with bedroom. Wall-to-wall carpet and beautiful decor in this like new 3-yr-old home. Courtesy to realtors.
MERYLE or CHES HAYS 384-8001 or Res. 477-8324.

SIDNEY
$44,900
Lovely home near the sea, only 3 years old. Large living room with W-W carpet and fireplace. Dining room with sliding doors to sundeck. Spacious kitchen. 2 bedrooms and 4-pce. bath. Full high basement with finished extra bedroom and roughed-in bathroom. Separate carport and gorgeous lot, with lots of roses. Call PETER TER VEER 384-8001 or Res. 479-1588.

GLEN LAKE
Lovely custom built home is offered on the market for the 1st time. Cathedral entrance, white brick see-through fireplace, separate dining room, three bedrooms, master ensuite, 2 sundecks, in an area of new homes. Asking $53,000. For further details please call JESSIE McGRATH 384-8001.

THE SETTIN GIS
UNEQUALLED
Decor is beautiful in this 3 bedroom, 1,332 sq. ft. home. Built for himself but now offered for sale. Features heavy med shag in a 24x24 living Guest-size dining room, old brick fireplace, plus R.I. is in the basement. Sundeck and carport. New subdivision amongst the trees. All services underground. Asking price on this brand new home is $44,500. Please call anytime BENNETT 384-8001 or Res. 592-2007.

AUTHENTIC OLD ENGLISH
TUDOR ON ST. DAVID ST.
IN OAK BAY
3 or 4 bedrooms with lovely old English living room. Beamed ceiling, ¾ panelling and petite fireplace. Large dining room with fireplace. Master bedroom with fireplace, remodelled kitchen, and two small English bedrooms, on second floor. Lovely large Oak Bay lot. For appointment to view phone LEN TAYLOR at 382-9485 or 384-8001 anytime. $175,000. MLS. Call Westerham

FAIRFIELD
$57,900
Nice big 2-bedroom home situated on beautiful larger-than-average sized lot. Drive by 563 Foul Bay Road, then call ART EVANS, 384-8001 or Res. 658-8924.

SOOKE
$25,900
12x60—2-bedroom mobile home — 2 yrs. old on ½-acre lot. Just ¼ mile from village. Owner anxious and willing to look at all reasonable offers. For more details please call
Art ART EVENAS 384-8001 or Res. 658-8924

VIEW ROYAL
284 HELMCKEN MLS
Asking $45,000, 2-bedroom, dining room, part basement, utility, appliances, drapes, curtains, rug included. 1,275 sq. ft. home on 66x110 lot. STAN SGAE, 384-8001 or Res. 384-4347.

IMMEDIATE POSSESSION
786 CAVE ST.
3-bedroom plus 1 in full basement. Rec. room, washer and dryer hook-up. Lot 44x135. $38,000 to view call STAN SAGE 384-8001 or Res. 384-4347.

VIEW ROYAL
4 BEDROOMS
Self-contained in-law suite and a lovely sunken living room, good sized dining room, spacious kitchen. An excellent family home — all this for the remarkably low price of only $53,000. For full particulars and appointment to view call GLEN or MARG McGREGOR, 384-8001 or Res. 477-3675 MLS 9035.

3 BEDROOM TOWNHOUSE.
Quadra and McKenzie Area
1½ baths, living room, dining room, utility room, 2 storage rooms, plus outside storage shed. Priced right at $39,500. Phone LEN TAYLOR at 382-9485 or 384-8001. The Royal Trust Co., anytime.

1 BEDROOM CONDOMINIUM
IN Oak Bay. 775 square feet. Stove and fridge included. Make an offer on $27,500. Phone LEN TAYLOR at 382-9485 or 384-8001. The Royal Trust Co., anytime.

OWNER SALES "SELL"
2 BEDROOM
STARTER OR RETIREMENT
Contemporary gem on nicely landscaped lot near Shawnigan Lake Store and Beach. Reduced to $37,900. Call now and let's write an offer. JEANNIE DEWHURST 384-8001 or 477-6040.

UPLANDS OPPORTUNITY!
Lovely bright welcoming home that needs the touch of a clever decorator. Real potential in this 4 bedroom plus den and full finished basement. Asking $98,900 and really worth seeing, call JEANNIE DEWHURST 384-8001 or 477-6040.

GET A GOOD BUY
ON THIS ONE.
3 bedroom 1 year old Colwood bungalow with rec room and den with fireplace. Asking $56,900 but must be sold, make an offer now. JEANNIE DEWHURST 384-8001 or 477 6040.

GORDON HEAD TOWNHOUSE
Freshly listed and just redecorated. 3 bedroom, 1½ bath, in quality development offering covered swimming pool and sauna. Two car parking, range, refrigerator included. Full concrete basement. Close to all schools. Racquet Club and U-Vic. Mortgage funds available. Only $43,000 and listed with JEANNIE DEWHURST 384-8001 or 477-6040.

PICTURE PERFECT
3 bedroom, no basement rancher only 1 year old and in one of Victoria's better areas. A custom design tastefully combining post and beam construction with quality panelling and beautiful old brick decorating accents. Wall to wall throughout, 2 full bathrooms, 5 sets o folding glass doors; triple covered parking. Unusual delightful and easy to live with. Priced at $89,900 with viewing by appointment only. Newly listed with JEANNIE DEWHURST 384-8001 or 477-6040 MLS.

TOP OF THE WORLD
NEW AND VALUE!
Just reduced to $108,000 making this 5 year old post and beam, 5 bedroom plus den home one of the best values o the market today. Incredible view of Cadboro Bay from all major rooms including the rosewood panelled rec room with floor to ceiling old brick fireplace. Don't let another day go by without seeing this exciting home with JEANNIE DEWHURST 384-8001 or 477-6040 MLS.

WATERFRONT
Attractive large bright 3-bedroom with excellent views. Private wharf, 2 bathrooms, large living and dining room, teak cabinet kitchen, developed basement, 2 fireplaces. Extra parking, many other features. View Royal. $85,000. Call owner at 385-5508.

3-BEDROOM STUCCO. 24 YEARS, corner lot. Garage. Low taxes. Jubilee district. $36,900. 382-6839.

250 HOUSES FOR SALE

JACK MEARS
OAK BAY REALTY LTD.
"The Professional People"
Coast to Coast
Real Estate Service
2194 OAK BAY 598-3221
3618 SHELBOURNE 598-3344

Open Houses
909 Rankin Rd.
THURS., FRI., SAT. 1:30-4:30 p.m. $67,500. Trade acceptable. A beautiful home. massive cut stone floor to ceiling fireplace is focal point in the living and dining rooms. Simulated balcony effect is unique. Luxurious W-W carpets throughout, including the 3 bedrooms. (Master bedroom ensuite). Kitchen is strikingly finished, with custom cupboards. Basement is high and bright with "rec." room area to be finished (has fireplace). Room for extra bedroom. Roughed-in plumbing for 3rd bathroom. Nicely treed area close to beautiful Gorge waterway. Call: C. WONNENBERG or F. WILLS at 598-3344 anytime.

1901 Shotbolt
SAT. 1:30 to 4:30 p.m. Estate Sale. A nice home in a nice district. Situated on a lovely lot this very desirable home is ideally suited as a retirement residence. It is a no-step 2-bedroom with no basement. A good sized living room, dining room, kitchen (with eating area), utility room, 4-piece bathroom and attached garage complete this property. Realistically priced at $45,000. To preview or for more information please call: HENRY BENNETT at 598-3344 anytime.

638 Grenville
THURS., FRI., SAT. 1:30-5:00 P.M. You won't know, til you've looked at this 2-bedroom bungalow, that it's one of todays best buys. Spacious rooms, hardwood floors, extra plumbing down in full basement plus TV room and scads of storage cupboards. Lovingly maintained on good lot with fruit trees and close to all amenities yet on quiet attractive street, in Esquimalt. A realistic $44,800. Call: ROY GOULD at 598-3344 anytime.

1714 Garnet
FRI. and SAT. 2:00-7:30 P.M. Quality and convenience. 3-bedroom family home. 10 years old. Comfortable living room with fireplace. Dining room. Bright kitchen. Potential revenue in basement with laundry room, work room, family room, bathroom and bedroom. Larger than average lot. Priced for action at $56,400. MLS. Call: JOHN HOLMS at 598-3344 anytime.

1616 Sarita Pl.
SAT. 2:00-5:00 P.M. Gordon Head Executive. Owner transferred and anxious to sell this delightful family home located on a quiet cul-de-sac, in this popular area. Features spacious entry, family room with floor to ceiling fireplace, four bedrooms, one four-pce. and two 2-pce. bathrooms. Bright sunny kitchen with sliding doors to sundeck. W-W throughout. Asking $69,900 but open to offers. MLS 8434. To view please call: EDNA RAYMOND at 598-3344 anytime.

Must Sell!
To look will confirm this value packed house is everything we say. A not easy to find family home with a filtered swimming pool, rec. room, patio, extra large fenced garden and many more features. Must be seen inside. To view call: MARJ NAPPER or KEN PORTER at 598-3344 anytime. MLS 8313. $52,400.

Comfort
Personifies this immaculate home in Fairfield. You will have a spacious living room with fireplace, bright kitchen with separate dining area. 2 bedrooms and 4-piece bathroom on main floor. The fully developed basement provides a 3rd bedroom, lounge and drive-in garage. Well worth investigating. Asking $49,500. For more information or to view call: HENRY BENNETT at 598-3344 anytime.

MANN
T. L. MANN and ASSOCIATES LTD.
598-5144

OPEN HOUSE
SAT. 1:30-4:30
551 Oliver Street
South Oak Bay
A lovely home in a beautiful part of Oak Bay, just a few doors from the water. Living rm with FP, dining room. W-W carpet throughout. Bright kitchen with eating area. Two good-sized Bdrms on main. Utility off kitchen. Full bsmt with 3rd bdrm and 2-pc bath. Attractive gardens. Spotless. New MLS. Priced at $57,500.
For prior appointment call
Ken Mann. Res. 592-7443

OPEN HOUSE
Sat. 1:30-4:30
4096 Ebony Terrace
Gordon Head
You won't believe it, 2,650 sq. ft. on 2 levels, 4 bedrooms, 3 bathrooms. Living rm and dining rm with slate FP and W-W, large bright kitchen and E.A., 3 bdrms on main, master with 3-Pce. ensuite, 2 more bdrms, 4 Pce. bath, rec rm with slate FP and wet bar with cabinets on fully carpeted lower level. Beautiful finishing. Double garage with sundeck above. Views of sea and Mt. Baker. Well located in area of quality new homes, close to all levels of schools and UVic. Roomy landscaped lot with mature trees. MLS 9194. Priced at $89,500. For prior viewing call:
Jack Moen Res. 658-5448

JUBILEE
FERNWOOD
A lot of family home for a low price. Living rm with FP, dining rm, kitchen with E.A., 3-Pce. bath, 3 bdrms, full cement bsmt. WW carpeting, good furnace, wiring and plumbing. Deep lot. Lots of financing available. Priced at only $37,500. MLS 8703.
Ken Mann Res. 592-7443

JUST REDUCED
Central Saanich 2-yr-old quality built, 3-bedroom home. Large entrance foyer. In-line dining and living rms with stone FP. Cabinet kitchen with good-sized eating area. Laundry on main. Full basement. Large lot. Nice views. 10 min. to town. Only $52,900. MLS 8678. To view please call anytime.
Jack Moen Res. 658-5448

P.R.B
P. R. BROWN
AND SONS LTD.
HILLSIDE-COOK
Two-bedroom stucco home with a view over the city. High basement and auto-oil heat. Good workmanship and materials in this house. Nicely treed and landscaped 56'x112' lot. Taxes $369.00. Asking price $45,000.
JOHN EVANS
477-4452 385-3435
P. R. BROWN AND SONS LTD.
762 Fort Street
Victoria, B.C.

250 HOUSES FOR SALE

GARDNER REALTY Ltd.
385-7721

885 LINKLEAS
SOUTH
OAK BAY
Shrubs and roses with an English cottage style atmosphere. This 3-bedroom, no-basement home is designed for retirement living on a quiet street. Spacious living room has in-line dining area. There is a two-car garage at rear that also can be used for a workshop. This is an estate sale, vacant and ready to move in. Asking $44,900.
385-7721 CLIFF SALMOND 477-3626

1043 Clare St.
Large Lot
Space aplenty on the 64'x120' lot with fruit trees and large up and down duplex. Could be converted back to a family home. Main floor has 1-bedroom plus 1 in high basement. Upper suite completely self-contained, has separate entrance and 2 bedrooms. An excellent buy at $44,900.
385-7721 CLIFF SALMOND 477-3626

3 BEDROOMS
$38,500
SIMPSON-SEARS
A spotless house in a most desirable area. Main floor has carpeted living room, bedroom, master bedroom, completely remodelled kitchen, utility room, 3-pce bath. There are 2 large bedrooms upstairs. Lane at rear for extra parking. A delightful home at a modest price!
385-7721 Kent MacLeod 385-2016
Cliff Salmond 477-3626

OAK BAY BORDER
3 BEDROOMS
This is an older home with style! The old charm and modern conveniences. The old wood has been preserved in living room. The 12'x18' formal dining room, complete with fireplace, has a built-in china cabinet and bookcases. Large modernized kitchen with it's own eating area. All 3 bedrooms have walk-in closets, and one even has it's own balcony. Another room in full basement suitable for work room. Don't wait to call for this new exclusive listing — Just $48,500.
385-7721 KENT MacLEOD 385-2016

UNDER $30,000
DUPLEXED ZONED
Can anything be good under $30,000? Try this for a starter home or for upgrading property. This two-bedroom home in better part of Esquimalt is now ready for your inspection. Priced to sell at only $25,000. Phone now for this new exlusice listing!
KENT MACLEOD
385-7721 385-2016

OWNER
TRANSFERRED
$36,500
This property combines the convenience of being close to town with the freedom of open space. This 2-bedroom home adjoins a natural 12 acre city park. Imagine, new wallpaper, new wall to wall, new copper plumbing, new wiring and new paint on outside. This home has been renovated for owner but he has just been transferred. It features living room, dining room, large kitchen with eating area and full basement with 2 more rooms. Stove, fridge, washer and building materials included. Phone me now!
NEW EXCLUSIVE LISTING!
KENT MACLEOD
385-7721 385-2016

GORDON HEAD
3 BEDROOM
This attractive home is unique. It is a 3-level split. The bedroom area is entered by a balcony that overlooks a spacious living room. There is a brand new floor to ceiling white brick fireplace with raised slate hearth. Touch-latch kitchen cabinets. Another bathroom down adjoining a 12'x19' rec. room. Excellent schools within 3 blocks. This will not last! Call now for this exclusive listing. $49,900.
KENT MACLEOD
385-7721 385-2016

WHITTOME'S
706 FORT ST. 388-4271

SACRIFICE
4086 TRACEY
OPEN THUR. - SAT 2-4
Near St. Margaret's School. 2-level home, all professionally finished. 4 yrs. old. 4 bedrooms, Spanish type living rm, rec. rm, 2 brick raised hearth FP, 1½ baths, very lge kitchen, sundeck. BETTER THAN NEW! Drastically reduced, $53,900. Ruth Lukaitis, 477-5306, Shirley Wilde, 478-2459 or 388-4271.

OAK BAY
$39,900
This neat, clean home is situated on a level 50'x120' lot located only one block to transportation, one block to Oak Bay Schools, two blocks to shopping centre. The home has approx. 850 sq. ft. and contains: cabinet electric kitchen with eating area and new floor, 2 bedrooms, a 3'x13' living room with fireplace, 4-piece bath with vanity, a third bedroom or den in the full cement basement. To view please phone:
JACK SWANSTON
388-4271 592-6338
J. H. WHITTOME and CO. LTD.

MILL BAY
Located on a quiet street just north of the Mill Bay-Shawnigan intersection and near the highway. We have a NEW 2 Br. no basement bungalow, vacant for immediate possession. An excellent VLA potential as it is on almost ½ acre lot. Piped water system. Priced at $27,500. For clear title. For full information just call:
384-8126 MR. GREENE 385-0795
PEMBERTON, HOLMES LTD.

OAK BAY
UPLANDS BORDER
DEWDNEY AVENUE
Newly redecorated, 4-bedroom, 2-bathroom, full basement home. Large private lot with fruit trees. Owner, 598-2072.

GORGE AREA
owner leaving city — must sell delightful 4 bedroom home. Will consider all offers. Excellent first mortgage. Call 388-9158. C. S. Goode Realty.

THREE SPACIOUS BEDROOM townhouse in Sidney. 1½ baths, nice garden, nice view. $29,700. 656-5359.

250 HOUSES FOR SALE

JACK MEARS
OAK BAY REALTY LTD.
"The Professional People"
Coast to Coast
Real Estate Service
2194 OAK BAY 598-3221
3618 SHELBOURNE 598-3344

OPEN HOUSE
WED. - FRI. 1:30 to 4
LANSDOWNE SLOPES
2341 MIDDOWNE
Immaculate and tastefully decorated spacious home with 3 bedrooms, large living room with brick fireplace, dining room. Bright kitchen with separate eating area. Full basement with finished rec. room. Extra large lot with secluded garden, beautifully landscaped, trees and shrubs. MLS. $74,900. To view and further information please call: RUTH BENNETT at 598-3321.

OPEN HOUSE
HIGH TATTERSAL
THURS. 5:00 - 7:30
On a large high lot in a country setting with various types of shrubs and trees. Minutes from the city. Well kept older home. Spacious separate living room with brick fireplace. Dining room, kitchen with plenty of cupboard space. 2 large-sized bedrooms and den or extra bedroom in basement. Garage. MLS. To view please call: PETER NASH OR RUTH BENNETT at 598-3321.

OPEN HOUSE
SAT. 2:00 - 4:00
1550 DESPARD - ROCKLAND
A lovely 3 bedroom split level situated on a beautifully treed street with a great deal of seclusion. Large living room with fireplace plus large dining room area. An all electric kitchen (quite unique room). Lower level has large family room with three extra rooms. Full asking price $59,900. For viewing this exclusive please call: HAROLD WHILEY or BILL MOHR at 598-3321.

OAK BAY — $49,800
Beautifully maintained three-bedroom home located in a very desirable area. L-shaped living room and dining room. Large bright kitchen, high clean basement with rec room. FLORENCE or ART MAUGER at 598-3321 or 598-5109.

FAIRFIELD—CHOICE AREA
$39,900
3-bedroom home in area that is close to all amenities. Living room with fireplace dining room and full basement. Good yard at rear for garden. Phone: 598-3321 for BILL MOHR 598-6716 or HAROLD WHILEY at 592-2798.

Seaview From
4
NEAR
COMPLETION
Quality New Homes
BUILT TO OFFER QUALITY DURABILITY AND COMFORT. ARTISTICALLY DESIGNED FOR MAXIMUM SPACIOUSNESS. FULL HIGH BASEMENT WITH R-I-FIREPLACE AND PLUMBING. MAHOGANY INTERIOR DOORS. CUSTOM MADE KITCHEN CABINETS. BUILT-IN DISHWASHER. ARMSTRONG VINYL FLOOR. WALL TO WALL CARPETING IN LIVING, DINING-ROOM AND BEDROOMS. COL

250 HOUSES FOR SALE

WALL & REDEKOP HOMEFINDERS REALTY LTD

3480 Douglas 386-2911

OPEN HOUSE
1960 FAIRFIELD RD.
SAT. 1-4:30 P.M.
NEAR THE OCEAN . . . 3 bedrooms, 2 bathrooms, 2 fireplaces, double garage. Everything for the children — near schools, shopping, bus, beach, extra large lot, family room, or everything for the quiet folk — trees create seclusion so you can enjoy the patio in privacy. $69,500.
JANINE HALL
386-2911 or 592-6826

OPEN HOUSE
334 GORGE ROAD W.,
2:00-4:00 — SAT.
This is the one!! 3 bedrooms (one in bsmt.) large living-room and dining room, family size kitchen, new w.w in living room and shall — plus terrific views of Gorge Park — lot 54'x241'. Asking $48,500. MLS. Call CURT SHUBROOK
386-2911 or 382-6961

OPEN HOUSE
2094 AIRDALE ST.
SIDNEY AREA
SAT. 2 TO 4:30 P.M.
$54,500 — 9% INTEREST
—Delightful 1-year-old home.
—Large living room and dining room.
—Extra large kitchen with eating area — oodles of quality cabinets.
—3 twin-size bedrooms.
—3 bathrooms.
—Family room with built-in TV.
—Large rec room designed for dancing plus unique bar.
—Separate laundry room.
—Workshop area with plenty of electrical outlets.
—This home must be seen today, it won't last long on the market.
To view call MARGARET WILSON, 386-2911 or 383-4569.

OPEN HOUSE
OPEN HOUSE
GORDON HEAD
1612 HAWTHORNE ST.
FULL PRICE $49,500
SAT. 1:30 - 4:30 P.M.
Lovely 3-plus-bedroom home. Full bsmt and rec room. Large lot. See this splendid buy just off Majestic Drive. MLS.
ELSIE O'BRIEN,
386-2911 anytime.

OPEN HOUSE
2942 LEIGH ROAD
SAT., 2 - 4 P.M.
Older family-type 4-bdrm home plus a one-bdrm with basement. Both on one waterfront lot on Langford Lake. See them today and make an offer on the asking price of $75,000. MLS.
MARILYN MOORE or JO LENNOX,
478-2482 or 478-2563
386-2911 office.

URGENT SALE
OPEN HOUSE
942 RICHMOND RD.
SAT. 1:30 - 4:30 P.M.
Well-preserved older home with beamed ceilings, 3 fireplaces, 5 bedrooms, 3 baths, full high basement. All services updated. Beautiful lot. 119x170. Must sell — make an offer. URGENT SALE.
ADELINE NICHOL—386-2911.

OPEN HOUSE
1897 SAN PEDRO
SAT. 1 - 4 P.M.
Immaculate 3-bedroom home with gleaming hardwood floors. Professionally finished in-law suite in basement. Vendor will carry financing at low interest rate. MLS 8689. Asking $72,900.
LOLA CLARK,
386-2911 or 479-3010.

OPEN HOUSE
1616 SARITA PLACE and
1653 SARITA PLACE
(Off Torrington—Gordon Head)
SAT. 1:30 - 4 P.M.
See these lovely 4-bedroom homes. LR with fireplaces, dining rooms, large sundeck, finished family rms, and many extras.
POLLY HIGGINS,
384-2911 — 24 hrs.

$25,900
2-bedroom, very cosy inside. Large modern kitchen. New wiring and heating. Presently rented at $225 per month.
BRUNIE ALDRICH,
386-2911 or 385-4627

ALMOST NEW
S-I-D-N-E-Y
2-year-old charmer has lots of space for growing family. 2 bedrooms up, 2 down. 2 bathrooms, plus rec room. $43,900. MLS.
HELEN PHILLIPS,
386-2911 or 386-9062.

BEAUTIFUL BRENTWOOD
Dream house on quiet cul-de-sac. Gorgeous panoramic view of greenbelt area. 4 bedrooms, 3 bathrooms. Quality construction, tastefully decorated and beautifully landscaped. A marvellous family home. $56,500.
HELEN PHILLIPS,
386-2911 or 386-9062.

CLOSE TO UNIVERSITY
Outstanding split-level home. Trees set in a beautiful garden. Bright spacious rooms. LR has beamed ceiling and floor-to-ceiling rock fireplace. Separate DR. 3 bedrooms up, and 1 down; 2 4-piece bathrooms and roughed-in rec room. $76,000.
HELEN PHILLIPS,
386-2911 or 386-9062.

HOME FOR ALL SEASONS
This beautiful quality home has e-v-e-r-y-th-i-n-g! 5 bedrooms, 4 bathrooms, 3 fireplaces Large kitchen with adjoining family room plus rumpus room. LR and DR are perfect for entertaining. Landscaped garden with underground sprinkling, large heated and filtered swimming pool, enclosed patio, $115,000. MLS.
HELEN PHILLIPS,
386-2911 or 386-9062.

OAK BAY
4 BEDROOMS
Quick ... see this charming home on nice deep lot. 2 bdrms on main floor and 2 up. 1½ baths. LR plus fireplace. Sep dining room. Full basement. Asking $51,900.MLS.
POLLY HIGGINS—386-2911.

ONE OF THESE
IS YOURS
—Brand new, 3 bdrms, LR with FP, DR, 1½ baths, full bsmt. Colwood.
—3-bdrm home on lovely lot, Langford.
—Beautiful rancher with sep in-law suite; 4 bdrms, den, large rec room. Colwood area. Bargain priced.
—Executive home lower Rockheights area. 4 bdrms, den, LR, rec room, 1-3 acre landscaped lot.
—Charming 1095-sq-ft 3-bdrm home in Victoria. On easy-care lot. Bsmt and DI garage.
—English Tudor in excellent condition. South Oak Bay. 1545 sq ft main, 600 sq ft up. 4 bdrms, LR, DR, music rm. Lovely lot.
Call JACK GREENWOOD,
386-2911 anytime.

RANCH HOME
R—L—U—S
2 ACRES
This ingenious "Better Homes and Gardens" designed 2-bdrm rancher with interesting architectural details provides the best in country living. From the living room with its massive stone fireplace, sliding glass doors open onto an inviting deck at the rear, overlooking your own private world. An upholstered wet-bar acts as a visual divider between living and dining area where a skylight assures extra daylight. Dream kitchen features "island" countertop range and snack bar. The vanity bathroom is large with a separate tiled shower and the spacious master bedroom is en-suite. A 20x12 workshop plus an extra bedrm, den or sewing room is provided above the carport. Completely fenced, the property is a skilful blend of openness and seclusion. Asking $71,500 with flexible financing. MLS. Phone today!
BARBARA RAWLINGS,
386-2911 or 383-5434 anytime.

250 HOUSES FOR SALE

WALL & REDEKOP HOMEFINDERS REALTY LTD

3480 Douglas 386-2911

NEW EXCLUSIVE
Immaculate 3-bedroom home, master en-suite, attractive LR with feature wall and raised-hearth FP. Dining room with sliding glass doors to spacious sundeck. Kitchen has eating area, and lots of cupboards for convenience. The yard is fenced with fruit trees and garden. Close to all amenities and realistically priced at $52,900. To view call
ELEANOR BRAY,
386-2911 or 592-1130.

OAK BAY
Two family homes in good area. Hurry! These houses won't last.
Call EIEANOR BRAY now!
386-2911 or 592-1130.

T-R-A-D-E
MY FAMILY HOME
FOR COUNTRY
RETIREMENT HOME
I have a big 4-bedroom home with 2 fireplaces, 1½ baths, living room, dining room, den, pantry, kitchen, high bsmt. Large lot, fruit trees, sep garage and much more. Also on bus line and close to new shopping centre. Asking $45,000.
Call me now: ELENOR STURMEY,
386-2911 (24 hrs.), 479-4573.

WANT TO BUILD
IN THE FUTURE?
I have 2 beautiful large treed waterfront lots on Lochside Rd. Just south of McTavish Rd. that are waiting homes. The water is laid on, the hydro goes right by and the sewers will be in in the not too distant future. The price is $35,000 each, and clear title, so go have a look (you'll see my signs), then phone me.
ELENOR STURMEY,
386-2911 anytime or 479-4573.

WANT TO TRADE?
I have vendors with a nice 3 or 4-bedroom older home in good shape, in a nice residential area, on a large lot, who want to move to the country to raise their collie and St. Bernard dogs.
If you have a 3 or 4-bedroom home (or could be added to) on a nice piece of land . . . please call me. The asking price is $43,300 with excellent financing.
ELENOR STURMEY,
386-2911 (24 hrs), 479-4573.

BEAT THE INFLATION
with a modern 3-bedroom home and a self-contained 2-bdrm in-law suite to help keep down the cost of living. A 5-year-old bungalow on 82x122 lot. Popular area west of the city — rural atmosphere. Can't beat the price either. Only $47,900. 10% mortgage available.
Call JOHN D. TISDALLE,
656-1789 day or night.

ATTRACTIVE HOME
VIEW ROYAL $42,900
3 BDRMS. — BSMT.
On quiet cul-de-sac, large lot, new roof, new carpeting, large kitchen, separate diningroom, brick fireplace in living room. MLS. Call
MARGARET BRIDGER
386-2911 or 385-1188

2 BDRM. CONDOMINIUM SUITE
ROCKLAND — 1½ BATHS.
Brand new suite with large patio. Off white carpet, ample cupboards. Building has sauna, whirlpool, billiard room. MLS. Call MARGARET BRIDGER
386-2911 or 385-1188.

3 BDRM. HOME IN SIDNEY
$45,900
A beautiful brick fireplace accentuates the attractiveness of this modern home, set on large lot. In-line dining room, sundeck, rec-room in basement. MLS. Call: MARGARET BRIDGER
386-2911 or 385-1188.

15 SUITE — GOOD REVENUE
CLOSE-IN . . . COOK-BAY AREA.
$145,000 for this well maintained apt. block. Owner will carry attractive agreement for sale for $100,000. For details please call: MARGARET BRIDGER 386-2911 or 385-1188.

CEDAR HILL
Immaculate 2 bedroom with w-w carpeting. Living room and dining room combined with corner fireplace. Family-sized kitchen with stove and fridge included. Asking $35,900. MLS.
LOLA CLARK
386-2911 or 479-3010

COLWOOD SPECIAL
Features:
1—3 bedrooms
2—Spacious kitchen.
3—Fireplace, sundeck.
4—Extra large master bedroom.
5—Picturesque treed back yard.
6—Low taxes — good neighborhood.
Phone now for appointment to view and make an offer on asking price of $52,900.
MLS.
MARILYN MOORE 386-2911 or 478-2482.

DEVELOPERS!
1.64 Acres of land in Reynolds area. Suitable for 12 attractive townhouses. Services readily available. MLS. Call:
MARGARET BRIDGER
386-2911 or 385-1188

FAIRFIELD
REVENUE PLUS . . .
This is a large family home with large kitchen, D.R., L.R. Over 1300 sq. ft. on the main floor. Upstairs has 4 licensed suites that give you extra income. House and grounds are in excellent condition and contains 2-car garage. An exceptional buy on asking price of $66,900. MLS 9084.
Call BOB HAMILTON now!
386-2911 or 656-4692

FAMILY HOME
$38,900
Move right in!! This 3-bedroom home has had all renovations done by the vendor. W-W in living room — very large in-line dining room. New kitchen and full basement. Close to town in the Vic High area on quiet cul-de-sac. MLS. Call:
CURT SHUBROOK at 386-2911 or 382-6961

10 MILE POINT
$45,000
Exceptional sea view property, well treed, approx. ½ acre. Ready to build on. Vendor anxious . . . MUST SELL! Call MAY or BOB HAMILTON at 386-2911 or 656-4692. MLS 8639.

BRAND NEW
GORDON HEAD
$54,900
Beautiful new home on high view lot on quiet cul-de-sac. Has 1160 sq. ft. with lovely new w-w carpets. Bathroom and ½ bath. Full high basement with rec room roughed in. Call
ELSIE O'BRIEN
386-2191 anytime.

HOME—1 ACRE
Need a 2-3 bdrm. family home? Close-in, modernized, with aluminum siding. Immaculate throughout. Nicely landscaped 1.04 Acres, good soil. Sep. garage and animal shed.
SHIRLEY MOLLBERG
478-5327 anytime or 386-2911

PRESTIGE AREA
Looking for a home of distinction? See this lovely 4-bedroom home that is only 11 years old. Lovely views from L.R. and sundeck, and beautiful secluded garden. Asking $87,900.
POLLY HIGGINS 386-2911, 24 hours.

SIDNEY
EXCEPTIONAL VALUES
Features deluxe 18x36 Swimming Pool and patio with 2 bdrms. up and 1 down. W-W throughout, 2 baths, rec, room opening onto patio and pool. Owner anxious to sell on asking price — $53,900. MLS 8322.
ALSO
Owner built, on quiet cul-de-sac, features w-w throughout. Rosewood cupboards, rosewood feature wall in L.R. 2 slate F.P.'s. huge family room, intercom, 3 bdrms, with possible 4th. An exceptional home for
BOB and MAY HAMILTON
$53,900.
386-2911 or 656-4692

250 HOUSES FOR SALE

PRINCIPAL PROPERTIES LTD.
4088 SHELBOURNE
477-9514

OPEN HOUSE
DEEP COVE
1030 CLAYTON
OFF SAANICH RD.
THURS. AND SAT. 1-4 P.M.
Charming starter or retirement home with a spacious, modern kitchen and comfortable living room. Nearly a half acre of delightful flower and vegetable gardens are both enchanting and productive. Come see this one. MLS 9233. Phone
ROSS BUTLER
477-9514 479-7994

OPEN HOUSE
2338 VICTOR
SAT. 2 - 4
$36,000
Just what you've been looking for! An attractive no-basement bungalow, with fireplace in the living room, kitchen with eating area, and yes, THREE BEDROOMS! You'll also love the secluded back garden and the spacious garage for storage.
CATHY ATKINS
477-9514 479-5427

MUST SELL
OWNERS HAVE PURCHASED AND MUST SELL 2 BEDROOM BUNGALOW. PART BASEMENT, 11x18 KITCHEN, 12x16 LIVING ROOM WITH VERY ATTRACTIVE STONE FIREPLACE. LOT 75x101. CARPORT WITH TOOL SHED AND 3 FRUIT TREES. WHY NOT MAKE YOUR LIVING ACCOMODATION PAYMENTS ON YOUR OWN HOME? ACT NOW. MAKE AN OFFER ON $36,000. MLS.
BOY DSADLER
477-9514 592-1929

LOOK AT
1.25 ACRES
ONE YEAR OLD 3 BEDROOM "A" FRAME. COUNTRY LIVING NEAR SOOKE. PROPERTY LOCATED JUST OFF SOOKE ROAD ON CUL DE SAC. PROVIDES PRIVACY PLUS. SCHOOL BUS. JUST 3 JUMPS AWAY. OWNER WILL CONSIDER OFFERS ON ASKING PRICE OF $45,000. CALL NOW. MLS.
BOYD SADLER

LAST CHANCE
To graduate to a more spacious home. 3 bedrooms, living room with raised hearth fireplace, dining area, kitchen with table top range and eye level oven with eating area, finished basement plus large storage and work area. For more detailed information please call anytime.
GENE LACK
477-9514 592-1929

A Way of Life
Enjoy the best of both worlds! Own a stately authentic Tudor mansion of Uplands prestige and quality, affording the spaciousness and charm of yesteryear's way of life. Reap the benefits of country living on a 2½ acre rural estate. Picture garden parties in a lovely secluded setting of trees and lawns, and the children enjoying their own horse in the back acreage near the old barn. At Christmas, entertain sixteen (or sixty—for cocktails) in the large and beautiful beamed dining room featuring plate rails and leaded glass bay windows. With seven bedrooms (three ensuite), four bathrooms, two powder rooms, there's ample accommodation for out-of-town guests. This "one of a kind" property has many other fine features too numerous to mention and is offered to you today at $185,000. Owner will carry some financing to qualified purchaser. For further information and appointment to view, please call
CATHY ATKINS
477-9514 479-5427

MAYFAIR REALTY
3153 Douglas St. 386-2955
WOODWARD'S MAYFAIR CENTRE

OPEN HOUSE
900 RANKIN
FRI., 1:30 - 4:30
New 1500 sq. ft. home on sewer, storm drain, treed lot, curbed street. Three bedrooms, 1½ bath, family kitchen, L-shaped living room and dining room, also a 13x25 family room finished in plaster and panelling. All this on the main floor. High basement for further development. 10% mortgage. $65,000. GEORGE WALL, 386-2955 or res. 478-5681.

OPEN HOUSE
FRI. 1:30-4
2058 SALTAIR
BRAND NEW — MOVE RIGHT IN! Gordon Head with seaview. Three bedrooms, 2 bathrooms, large dining room. Full basement with fireplace. Wrap-around sundeck. Quiet location. 10% mortgage available. Asking only $74,500. GEORGE PARSONS, 386-2955 or res. 598-3847.

NEW EXCLUSIVE
GLANFORD AREA
Lovely 12 year old 3 BR (one down) stucco home with loads of shrubs, plants and bulbs in spacious garden R, DR, large sundeck, built-in bar off rec room. Low interest mortgage. Asking $53,250. LEIGHTON NOBLE, 386-2955 or res. 658-8968.

JUBILEE
$35,900
NEW EXCLUSIVE LISTING. Excellent value. 2 bedrooms, living room with fireplace, large kitchen-dining room. Full, high basement. All services and roof recently renewed. Needs a little tender, loving care. MUST BE SOLD. OFFERS INVITED. Please call LOU BLOOMFIELD, 386-2955 or res. 383-2374.

Island Homes Ltd.
2504 DOUGLAS
386-7545

OAK BAY GEM
Cozy 2-bedroom, no basement, home close to schools, transportation and shopping. Ideal for starter or retired. LR with fireplace, kitchen has loads of cupboard space and eating area. Fruit trees. Taxes approx. $12.00 per month after H.O. Grant. Full price $36,900 listed. So don't lose out on this one. For further information to view call JOHN BARTON 386-7545 (24 hrs.).

OPEN HOUSE
1414
BROOKE STREET
(FAIRFIELD)
SAT. 1:30 - 4:30
LONG LOW RANCHER. 2 BEDROOMS, LARGE LR WITH GRANITE FIREPLACE. ATTACHED GARAGE. SOLID GLEAMING WHITE STUCCO. LARGE FULLY FENCED LOT. IRENE DALZIEL 388-6231 or 477-6380. ISLAND PACIFIC REALTY.

BY OWNER
Attractive older home, large bright rooms, wall to wall carpet. Upstairs has nively decorated in-law suite. Close in. $39,900 or best offer. 385-7976. No agents.

250 HOUSES FOR SALE

VICTORIA REALTY LTD.
386-3585

OPEN HOUSE
8630 ALDOUS TERRACE
SAT. 1:00-4:30
Come and see this cozy bungalow with beautiful views of the sea, Gulf Islands and Mt. Baker, situated on ¾ acre of landscaped paradise. The home offers 3 bedrooms, living room with fireplace, in line dining, full basement. A must to see at $56,000. For further information please call Gerry Porter, 386-3585. Res. 592-3484.

OPEN HOUSE
HIGH-LAKEHILL
978 LANDEEN PL.
(Off Greenridge)
SAT. 1:30 to 4:30
Beautifully situated, new home, high on a hill overlooking Swan Lake. This house has been built with luxury in mind from the elegant entrance to the view from the in-line living-dining rooms and kitchen with access to a spacious sundeck, 3 large bedrooms, 2 fireplaces, triple plumbing, gorgeous wall-to-wall and much, much more. Priced at $67,900, for prior viewing please call Colin or Don Munro, 386-3585.

SURPRISE AWAITS YOU
$35,900
Conveniently located in the Hillside-Quadra area. The living room has wall-to-wall carpet and a fireplace, family size kitchen, 4 bedrooms plus a full basement, new roof and separate garage. Surprisingly priced at $35,900, be the first to view this home, by calling Grant MacFarlane, 386-3585 anytime.

10 NEW HOMES
Under construction, ready approximately Oct. 1, convenient location, Glanford and McKenzie. Priced from $51,900. For complete details please ask for the "duty man" at Victoria Realty Ltd., 386-3585, anytime. Exclusive agents.

SOMETHING SPECIAL
¾ ACRE
SECLUSION
FABULOUS VIEWS
THIS HAS GOT TO BE ONE OF THE MOST beautiful pieces of property on Saanich Peninsula. Live in your own paradise among flowering shrubs, exotic plants, rare flowers, nut and fruit trees, berries, etc. all so beautifully arranged that it is breathtaking. Thrill to the sweeping views across the water and inner islands to majestic Mt. Baker by day or the romantic reflection of moonlight at night. Set amongst this beauty is a cute 3-bedroom basmt bungalow, sparkling inside and out like a precious jewel. Your very own unlimited supply of crystal clear water. You will have to act fast or you will miss this rare and sensational buy at the low price of $56,000. Phone Morris Lund or Gerry Porter, 386-3585 anytime.

GORGE AREA
Excellent family home with loads of character, with beamed ceilings, stained glass China cabinet, in-line living-dining room, den, 3 or 4 bedrooms, please don't miss this lovely, well maintained home priced to sell at only $39,900. Please call Colin Munro or Moris Lund at 386-3585, anytime.

ROCKLAND
SPARKLING EXECUTIVE 2 OR 3-BEDROOM SPLIT LEVEL NEAR GOVERNMENT HOUSE. LARGE LIVING ROOM WITH FIREPLACE; SEPARATE DINING ROOM WITH SLIDING GLASS DOORS OFF TO SECLUDED PATIO. WELL DESIGNED COMPACT KITCHEN WITH ADJACENT FAMILY ROOM; LARGE MASTER BEDROOM IS ENSUITE; DOUBLE DRIVE IN GARAGE. ALL ON A LARGE HIGH FULLY LANDSCAPED EASY CARE LOT, OFFERING SECLUSION RARELY FOUND SO CLOSE IN. ASKING $79,500. BRUCE CHAMPION, 386-3585, res. 652-2583.

FAIRFIELD
3 BEDROOMS
$32,900
A real nice family home well located close to shops, schools and transportation. Check this reasonably priced home now, by calling Grant MacFarlane, 386-3585, anytime.

J. D. BOSDET LTD.
120-727 Johnson St. 386-3128

ACREAGE,
TREES AND
MEADOWS
Just a couple of minutes from a golf course and 30 minutes from downtown Victoria, a 20.78 acre farm offering six legally divided parcels of approx. 3½ acres each for the asking price of $179,000. Included in this price are a small 2-B.R. bungalow and a 15-stall horse barn. This is a terrific investment averaging less than $30,000 for each parcel. Large meadows and all fenced, suit a peaceful setting. MLS 9170. Call: Ed Kraft Alice Moore
652-3676 592-4529

BUILDERS
4 LOTS
A one-acre parcel is offered in Brentwood for the asking price of $65,000. Located on the sewer, this property has been conditionally approved by Central Saanich as a 4 lot division, with potential water view on 2 lots. This is an excellent opportunity for developers or could be purchased as a single family residence. Exclusive with J. D. Bosdet Ltd. Call:
Alice Moore Bruce Pollok Ed Kraft
592-4529 385-2651 652-3676

UPPER
LANSDOWNE
$72,500
Located on a quiet street, close to Uplands Golf course and the University, 4 bedrooms. In-line living and dining room. W-W carpet. Large secluded lot. Large family room with fireplace. MLS 9184. We have two or three other homes in this area we could show you. Call:
Alice Moore Ed Kraft
592-4529 652-3676

PRICE REDUCED
$38,900
This has to be one of the best buys on todays market. Located on a cul de sac, close to all schools. 3 bedrooms, living and dining room. Brand new kitchen, this is an immaculate home inside and out. Owners must relocate. MLS 8466. Call:
Bruce Pollok Alice Moore Ed Kraft
385-2651 592-4529 652-3676

SECLUDED
HALF ACRE
CLOSE-IN
LARGE FAMILY, IDEAL LOCATION — You could WALK in minutes to SHOPS, SCHOOLS, BUS, ETC. 4-5 bedrooms — TWO bathrooms — DEN AND RUMPUS ROOM — Beautifully treed and views of city and mountains — but NO TRAFFIC NOISES. Small, filtered SWIMMING POOL and lovely spots for PICNICS, quiet relaxing, and plenty of area for that big kitchen garden. Dble. garage. It is IMPOSSIBLE to see from the road so drive-bys would be useless. Asking $79,500. Call anytime (not Sunday), John Bishop, 384-0581 (24 Hrs.)

250 HOUSES FOR SALE

Montreal Trust

OPEN HOUSE
2551 KILLARNEY
Saturday 1:30 to 4:30
New custom-built, views of the Saanich Bay, the Islands, and Saltspring. Three bedrooms, two ensuite bathrooms, spacious living areas, separate dining room. Offers wanted on this quality home — for prior viewing call:
386-2111 C. D. BECKNER 477-4994

GARDENER'S DELIGHT
SOUTH OAK BAY
Your choice of two delightful properties in prime areas, both with dream gardens:
1—3 bedrooms, no basement, really cute bungalow. MLS. $47,500.
2—3 bedrooms, character home with extra bedroom in full basement .MLS. $57,500.
HAZEL RAVENHILL
386-2111 598-1381

DEEP COVE
1.1 acre of treed seclusion at 1097 Maple Rd., Deep Cove, realistically priced at $79,900. 1 year old post and beam bungalow customed designed and custom built with loads of extras to make this home really unique. Sunken LR with wrap-around fireplace, DR with built-in china cabinet a snack bar — Large bright kitchen with counter top range and built-in oven, separate utility area, 3 good sized BR's plus den. 4-Pce bath plus 2-Pce. ensuite. Loads of cupboards and closets. Dble attached garage, large patio of DR and vendor is putting finishing touches to this home. See this one of a kind home with (MLS).
DARLENE PEDERSEN
656-3924 656-1881

GLANFORD AREA — LOVELY FAMILY HOME — $46,900
This ideal family house is located across the road from an elementary school and within easy access of other school levels. The home is very well maintained with good-sized living and dining room, kitchen with eating area and lots of cupboards plus built-in oven and range top, three bedrooms and oak floors throughout. The full high bsmt has a finished rec. room and drive-in garage, plus lots of storage space, laundry area and space for a fourth bedroom, if desired. All this plus an attractive lot with many lovely mature shrubs and flowers. Don't delay on this one, as it won't last long. For appointment to view call
JEANNE LUCAS
386-2111 477-1342

NEW LISTING ON QUIET
CUL-DE-SAC IN COLWOOD
This lovely modern family home has 3 BRs, LR with raised hearth fireplace and DR with a bay window overlooking the back garden, plus cheery kitchen with breakfast nook. The full high bsmt has a finished rec. room with wet bar. All this on a charming high lot with all sorts of potential for the gardener. Must be sold so call today to view, asking $54,975.
386-2111 JEANNE LUCAS 477-1342

NEW EXCLUSIVE
GORDON HEAD
Located in an established area of Gordon Head and only 8 yrs. old. Large 100x125 ft. lot. Four bedrooms, dining room, large kitchen with eating area. Family room with fireplace. Wall-to-wall carpeting over hardwood. 2 baths. Double carport, existing 7½% mortgage assumable. Priced to sell—For viewing and details please call
ALAN WESTGATE
386-2111 656-3423

OAK BAY
This lovely older model home is situated on a quite no-through street close to all facilities. There is a large LR with granite FP, dining room with FP, cabinet kitchen, 2 good bedrooms, full basement with garage, this home has been tastefully renovated and is in excellent condition. The lot is well developed with garden, lawns and flowers. The asking price is only $36,500. Be sure to see this nice property. Call now to view
ART PEAKER
386-2111 477-3957
LEON JICKLING
386-2111 384-8669

$11,000 DOWN
LARGE 10¼% MORTGAGE
—3-bedroom home in Central Saanich.
—1248 sq. ft. plus full basement with fireplace ready for development.
—1½ baths plus 3-pce. RI.
—Attractive floor plan with quality carpeting
—First mortgage of approx. $38,400 at 10¼%
—Use the $5,000 gov't second mortgage
—Call today for appointment to view
NEIL RAWNSLEY
386-2111 (on pager) 384-7380

SIDNEY
OWNER TRANSFERRED
Excellent mtg on this 9-month-old home at 9.9% Greenglade. Short distance from Sidney in cul de sac to give you country living with suberbia convenience. Tastefully decorated throughout with 4 bedrooms, den, 2 baths — full high basement, sundeck off DR overlooks fenced backyard. Completely landscaped. Unique FP in LR and wall-to-wall throughout. View with (MLS)
DARLENE PEDERSEN
656-3924 656-1881

LAKEHILL
100 Per Cent
Seclusion
3 Bedrooms
Just beautiful is the only way to describe this new listing. 3 bedrooms. Large living room, fireplace, dining room. 5-star kitchen. Vanity bathroom. Full basement. Rumpus room with fireplace. Laundry room, workshop. Drive-in garage. Located on quiet street. Beautiful lot with complete seclusion. Trees, flowers, lawns, patio. Home and grounds are in impeccable condition. This is not run-of-the-mill, it's different and just beautiful.
Astute buying at the low full price of $57,900. See it now, call John James at 386-2437. M.L.S.
PACIFIC STRATA SERVICES LTD.

J. D. BOSDET LTD.
120 - 727 JOHNSON 386-3128

OPEN HOUSE
SAT., 1:30 - 5 P.M.
Bruce Gordon Lane
Corner of Wallace Drive and Cultra Ave. We only have 7 left in this new area in Saanichton. All the homes are over 1260 sq ft. 3 bedrooms, 2 bathrooms, w-w carpets, roughed-in fireplace and bathroom in the basement. Two are ready for immediate occupancy, the others you still have time to choose your own colors. This is a fully serviced area, and all the homes are de luxe. Not the average subdivision. Drive out an have a look. Priced from $51,900 to $59,900. Call:
Bruce Pollok Ed Kraft
385-2651 652-3676
Alice Moore
592-4529

250 HOUSES FOR SALE

HENDERSON REALTY
WE BUY, SELL AND TRADE
385-9741 ANYTIME

BRAND NEW
HOMES!!
COLWOOD AREA
12—3-bedroom homes on large beautifully treed lots, Good financing all down payments considered. $47,500 to $49,500.

BRENTWOOD
2—2-bedroom homes. Views of the inlet. $49,500 and $49,700. 11% mortgage. 10% down may handle.

GORDON HEAD
Buy now before contractor builds and save at least $5,000. Quality built 3-bedroom homes on choice lots. Good financing available.
W. McCARTER R. GIBSON
592-3970 658-5153

CENTRAL
SAANICH
$58,500
Lovely three year old, three bedroom home on quiet, view location. See and appreciate this exclusive listing with
C. W. ARNOLD 592-6454 or
J. G. MCCORMACK 592-6214

BLACK GOLD
42,000 sq. feet of it. Possibly 4 large lots in near future. 70x150 plus 2 bedroom home, full basement. Large kitchen, living room, fireplace. Within 4-mile radius of city hall. $66,000. Lots of bucks to be made.
BILL KAPTEYN — 592-7623

2841 BLACK-
WOOD
Beautiful comfortable owner's living quarters. Living room with fireplace, dining room, one bedroom, rec. room, upstairs. Suite now rented for $165. P.M. Asking $42,500.
BILL KAPTEYN — 592-7623

WESTMONT REALTY LTD.
27 CADILLAC 386-6796

SAT.
OPEN HOUSE
1:30 - 4:30
NORTH OAK BAY
3347 GIBBS ROAD, a quiet no-thru st. off Henderson Rd. Only 15 yrs. old with over 1600 sq. ft. on the main and another 1100 sq. ft. finished on the lower level. Ideal family home with 4 Bedrooms. Den, 2 Fireplaces, 3 bathrooms. Come and see for yourself a truly quality home priced to sell at $84,800. For prior view call:
MLS
FRED CARVER 598-2581
BILL SIDHU 477-5382

SAT.
OPEN HOUSE
1:30-4 P.M.
895 SWAN STREET
3 Bdrm home with In-law suite. This lovely home just 8 years old has a large LR with fireplace, 3 bdrms, rec room with separate dinette and enclosed rear yard with fruit trees. The one bedrm. in-law suite has LR, den, kitchen and 3-pce. bath with separate entrance. Good terms available On List Price of $53,900. MLS
RICK KINNIS 477-9394

SAT.
OPEN HOUSE
1:30-4:30 P.M.
727 Piedmont Drive
CORDOVA BAY with access from Pat Bay Hwy or Santa Clara. This ½ ac. lot has a 2-bedrm home with a 3rd bdrm in full basement. Oak floors throughout. Close to recreational area. This you must see and priced at only $48,500 MLS.
JOHN BUNYAN 477-4513

THREE BEDROOMS
New Home in a treed area. Over 1400 sq. ft. of floor space. Very attractive floor plan. Basement can be in-law suite or huge rec. room plus 2 extra bedrooms. A very good buy a $64,900.
BILL SIDHU DAVE TAYLOR
477-5382 384-2718

JOHNSTON
REALTORS
APPRAISERS
385-2471
1306 BROAD ST. SINCE 1903

2 BEDROOMS,
BASEMENT
COMMERCIAL
ZONED
Located 250 ft. off Douglas between Town and Country and Mayfair. An ideal setup for a specialized service to the automative industry that could be run from the basement of this house while you enjoy comforatble living in this modernized comfortable home. MLS. Please call Jim Jurdoch, 592-4530. Johnston and Co. Ltd. 385-2471.

OPEN HOUSE
1955 CARNARVON
SATURDAY
1:30 - 4:30
Excellent family home with low taxes and easy maintenance. Three colourful bedrooms and large soundproof den. Bright living and dining rooms, fireplace and oak flooring. Large kitchen with plenty of cupboards. Full basement, room for hobbies, children's play area or other development. Fenced yard for pets. Asking $48,500 with some terms. Simon Flett, 385-2471.

db david burr ltd
Formerly
A. Bernard and Co.

OPEN HOUSE
2500 EASTDOWNE
SAT. 2:30 - 5
Immaculate 3 bedroom (1 down) in popular Willows area. Near schools bus and shops.
—Living room with fireplace
—Guest size dining room
—Bright kitchen
—Full basement
Many other outstanding features — 10-day possession. (MLS 8638)
$55,000
For Prior Viewing Please Contact
W. E. (WIL) WILSON
384-9335, 477-4328
655 FORT ST. 384-9335

PRIVATE SALE
1790 Feltham Rd., attractive 3 bedroom bungalow, completely renovated, new wall to wall carpeting throughout. Approximately 950 sq. ft. Lot 7,200 sq. ft. Asking $41,900. Terms available. Phone 477-9721, 477-8110 or 477-3570.

250 HOUSES FOR SALE

National Trust
SINCE 1898

OPEN HOUSE
1:30 - 4:30 SAT.
5047 CORDOVA
BAY RD.
WATERFRONT
Attractive three-bedroom home, plus den, facing beautiful sandy beach and overlooking straits and Mt. Baker. Large living room and dining room with sea view picture windows. Full basement. Drive-in garage. Two private patios. Priced at only $69,500 with terms. MLS 8677.
DON CLARK
388-5451. (24 hrs.)

OPEN HOUSE
281 STEWART
SATURDAY
2-4 P.M.
ESTATE SALE
Lovely older 3-Bedroom, full basement home In View Royal has a spacious Living Room with fireplace and built-in bookcases, formal Dining Room and large Kitchen with Eating Area. The exterior is picturesque with its solid detached garage and beautifully landscaped private garden with fruit trees. Priced at $40,900.
For prior viewing call:
JUNE HOUGHTON
386-2961 477-6185

1220 HAULTAIN
OPEN HOUSE
SATURDAY 1 - 4
—Immaculate Retirement home
—Ideal for Garden lovers
—Full basement—3rd Bdrm
—Quick possession if required
—Clear Title — Terms available
THIS IS A MUST TO SEE
TED BOWDEN
479-1479 386-2961

ROOM TO
BREATHE
¾ ACRE
Quality is the key note in this custom built 2½ year old lovely family home. The attractive exterior with its background with trees has a shake roof, bow window and double attached garage. The inviting entrance leads to an impressive sunken living room with a floor to ceiling stone fireplace and panoramic valley views. Step up to a spacious dining room that leads to a kitchen that is a woman's dream with its built in dishwasher, double sink, fan and large eating area. There are 4 bedrooms, the master with ensuite plus his and hers closets. Panelled rec. room with wet bar, two more full bathrooms, large games room, private deck and patio. Asking $79,900. ML8513.
JUNE HOUGHTON
386-2961 477-6185

WHITTOME'S
4520 West Saanich Road
Royal Oak Branch
479-1667

OAK BAY NORTH
ONLY $54,500
3 BEDRMS
1400 sq. ft., full Bsmt. home. Solid construction family sized living rm, quality oak floors, fireplace. Full separate dining rm, large kitchen—ample breakfast area looking out to secluded backyard. Thru hall, 3 spacious bedrms, 4-Pce. bath. Drive-in garage. Ample work area. Laundry and rumpus rom in bsmt. Quality area near the Uplands. Solid home on well kept lot. Yes, the full price is only $54,900! Dial CLIFF STRETCH 479-1667 or 592-3969.
J. H. Whittome and Co. Ltd.
Royal Oak Branch

10½ PER CENT
$48,900
Opportunity — only $12,000 down, balance at 10½% — AMORT 25 YRS. — $343 per month (due Oct. 1978) to qualified buyer. 3 bedrooms on spacious main — plus 4th bedrm down — Rec room and 4-pce. bath down as well as on main.
This near new home is situated near Resthaven Hospital in Sidney. DON'T MISS THIS LOW INTEREST OPPORTUNITY. Call LILIAN HENDY 479-1667.

$32,900
for solid 2-bedrm. full-bsmt. home in good area of Victoria. New furnace and hot water tank, separate garage. Lot value approx. $18,000.
479-1667 ROY TELFORD. 382-4183
J. H. Whittome and Co. Ltd.
Royal Oak Branch

Montague
1028 BLANSHARD 384-9318

OPEN HOUSE
Friday 6 - 8 p.m.
4147 HAWKES
$48,500
3 bedroom family home; living room with fireplace; dining room; basement with rec room and bar. Well kept house and lot. MLS 9360. In attendance Don Lewis, 384-9318.

OPEN HOUSE
Fri. 1 - 4:30 p.m.
1331 DENMAN
$39,500
3-bedroom family home; living room with sandstone fireplace; dining room, wall-to-wall carpet. Part basement. Close to schools. Vendor may carry some financing. In attendance Don

250 HOUSES FOR SALE

BLOCK BROS.

1800 Blanshard
3636 Shelbourne
1949 Sooke Road

OPEN HOUSE
1867 SAN MIGUEL

FRI.-SAT. 2-5. One of the finest investments on the market. An immaculate, custom-built 3-BR residence, in GORDON HEAD. Just one year old. Lower floor has excellent 2nd kitchen, plus extra LR with FP — giving you a tremendous rental potential. 3 baths. Large sundeck off formal DR. Completely fenced garden. $78,500.
TED WALFORD
598-1420 477-1841

LOG RANCHER

Fully modern, 2 BR, one with ensuite plumbing. Electric heat. Magnificent stone FP forms centre piece for open area LR, DR and kitchen. Superb construction throughout. Set on 3.91 beautiful acres in Cordova Bay. Sea and mountain views and yet delightfully secluded. Wonderful place to live now and an investment for the future. Asking $125,000.
477-1841 BILL REMPLE 658-5794

4 OR 5 BEDROOMS
$67,900

3-year-old, quality-built, two-level home on quiet street close to Cordova Bay schools, shops and beach. Upper level provides spacious modern kitchen, DR, LR with FP and 3 BRs. Lower level family room with FP. 4th BR and large rec room which could be 5th BR. Vendor will carry large 1st mortgage on substantial 2nd to good covenant. MLS 8199.
477-1841 BILL REMPLE 658-5794

$30,900
FULL PRICE

3 BR Townhouse. Try $5,000 down good financing available. Close to schools, shopping and transportation. For further info and viewing call:
477-1841 AL POTAGE 479-2716

INFLATION?
—NOT HERE—

There's just good value in this solid family home. 2 BR, large LR with FP, beautiful kitchen with loads of cupboards and spacious eating area, full BSMT, all located on high view property. Try your down payment or trade on realistic asking price of $40,900.
477-1841 CLIFF BALL 592-1764

TUDOR
NEW EXCLUSIVE

A superb executive residence, designed and built to exacting standards by master craftsmen, and situated in an exclusive area of UPLANDS. No drive-bys, but I will be pleased to give complete details, including the excellent 9% financing available, to serious clients. This outstanding property is offered at $162,000.
598-1420 TED WALFORD 477-1841

QUIET STREET
$49,900

In popular Esquimalt, 1500 sq. ft. of gracious living. Territic family room with bar. All the lanascaping is done. Close, but not too close, to transportation, shopping, schools, and parks. Call:
477-1841 AL POTAGE 479-2716

BUILDERS

3-level lots and a house at corner of Glanford and Leaside, all subdivided. The house has 3 BRs., Bsmt. large LR, and kitchen, asking $39,900. 2 lots asking $19,500 each are 50'x120', one lot asking $20,500 is 60'x109.3'. Sewer in, ready to build.
CLIFTON MAK
477-1841 384 5947

DRIVE BY
$32,900

New listing, stucco home, fairly new roof, new furnace and wiring. Has living rm, dining rm, 2 bdrms, large kitchen part basement, needs a little redecorating inside, lot 106x78, on sewer, opposite McKenzie School. At $32,900 is a good buy. Drive by 558 Margaret but do not disturb owner. MLS.
386-3231 JEFF CHALK 477-8274

2 BEAUTIES

Considered N. Saanich? Then look at these. 2 yrs. old, 3 bdrm, close to stores and schools. $45,000. 1 yr. old, 3 Bdrm, ½ acre lot, water and mountain views. $68,500.
BOB KERSHAW
386-3231 383-3574

COME SATURDAY
MORNING

A brand new feeling of buying that home you need and always wanted with the amount you wish to invest getting the financing necessary and within your means. a) a home in the city—$5,000 down, $300 a month. b) a home in the country—11% 1st on 90% of sale price.
ROB FUKUSHIMA
386-3231 479-3408

WALKER'S
DELIGHT

Leave the car and walk! This fine 3-bdrm home is close to all amenities. Updated kitchen with rotisserie range for mom. Huge dining rm. Corner fireplace in living rm. Spacious and cheery at only $38,500. View with
OLIVE WEBBER
386-3231 478-7733

HAVE
PURCHASERS
FOR—

(1) 1½ to 3 acres, arable land, with or without house.
(2) 3 to 5 acres, some rock acceptable, up to and incl. Mill Bay area.
If you are thinking of selling please contact
Mrs. Jenkins, 478-5561 or 478-6458.

OPEN HOUSE

Fri. 6:00-8:00

2 bedrooms, possible 4, older bungalow centrally situated. Some renovations. Has been beautifully completed. Owner has purchased and is open to offers. $31,500. Merve Coulter, 478-5561, 478-3795.

THIS HOUSE
IS TOPS

In Quality Construction
In Seclusion (2 acres)
In Emotional Appeal
In Luxurious Comfort
In Accessible Location
Butterfly Construction
3 Bedrooms on main floor
Layout for Kitchen
Dining room and sunken living room is spacious and different. Basement has family room, with brick fireplace. Two more bedrooms and another bathroom. Ideal location for a swimming pool behind the home. When you see this home you will not believe the low price of $74,900. John Robinson, 478-5561, 383 5425.

BUILDING LOT—
LANGFORD

Almost an acre in a quiet country atmosphere, just waiting for you to place your mobil home, move on or new construction. Over 115 ft. of frontage makes placement a breeze. Owner might consider carrying a first mortgage with $2,000 down. Hurry there's not many lots around for $14,000. Mike Myers, 478 5561, 478 6349.

SPLIT LEVEL ON
2 ACRES

Large 3 BR home with room to develop 3rd level. Lovely treed seclusion. Large kitchen well designed for convenience. Owner wants quick sale. Present all offers. Paul Hanson, 478 5561. 478 5446.

250 HOUSES FOR SALE

BLOCK BROS.

1800 Blanshard
3636 Shelbourne
1949 Sooke Rd.

MINT CONDITION

This large 2-BR home needs nothing but a new owner. Full high basement could be further developed 1 BR down. Good sized lot. Nicely landscaped. Call for Paul Hanson, 478-5561, 478-5446.

NEW LISTING

Ever popular Gorge area. 2 Br. home with charming renovations. Good location ½ block from Gorge water. Close to city centre. Good existing mortgage at 9¼% Call for further particulars. Paul Hanson, 478-5561, 478-5446.

SHAWNIGAN
LAKE RETREAT

Beautiful lot on the east side of the lake. .64 of an acre with level home site just waiting for that summer chalet, that you've been dreaming of. Owner has purchased and are anxious. Asking $11,500. Mike Myers, 478-5561, 478-6349.

OLYMPIC REALTY LTD.
385-5741

EXCITINGLY NEW
$35,900

Ranch bungalow, built wide on two acres — not yet completed! Buy NOW and have fun decorating this "beginners" home! We'll arrange YOUR financing with low down payment. ML 9338. Take ADVANTAGE of this unusual opportunity, and discover RESULTS by calling GORD. G. COWAN at 385-5741.

SEAVIEW—$85,000

Irreplaceable VALUE offered in this cleverly designed four-bedroom custom built — custom kept home. YOU will agree when YOU see the steel beam construction, 3 full baths, natural slate floors in entrance, kitchen and formal dining room, plus mahogany feature walls, leaded glass doors and more! All this on 1.1 acres (sub-divide possibly?) MLS 9132. For results please call GORD. G. COWAN at 385-5741.

SAVE $2,500!!

When YOU purchase this brand NEW three-bedroom home just steps to Sea! Ideal family home with bright kitchen, and a living-dining room "L" for gracious entertaining — overlooking 2-3 treed acre. Offered to YOU now below original list, and priced to sell at $31,400. ML 8814.
For results please call: GORD. G. COWAN at 385-5741.

OPEN HOUSE
FRIDAY, SEPT. 27
4-6 P.M.
7069
SILVERDALE PLACE

Don't miss YOUR opportunity of viewing this delightful NEW three bdrm home (open for YOU only two hours this week — otherwise by appointment only! Realtors Welcome). DISCOVER the craftmanship of one of Victoria's finest builders, plus many quality features. Offered exclusively and priced to sell at $56,900. For information and RESULTS Please call JEANNETTE COWAN at 385-5741.

RYAN
PROPERTIES LTD.

Open House—3361 Veteran
Fri. 1:30-4:30 — $42,700

Open House—3361 Veteran
Sat. 1:30-4:30—$42,700

COURTESY TO ALL
REALTORS
(Standard Commission split)
(I hope you readers are still with me because I'm trying hard to attract your attention to the following ad. This home must be sold before 30th Sept. as owners have purchased another home.)

Mt. Tolmie
$42,700 — AGE 16

3 BEDRMS. ON MAIN FLOOR. REC RM AND 4TH BDRM DOWN. SUNDECK AND CAMPER PAD. QUIET RESIDENTIAL AREA. Between Shelbournne and Richmond.
8¾ MORTGAGE
of approx. $18,000 in force for almost 3 more yrs. or purchaser may re-finance, if qualified.
G. E. BUS RYAN
382-8135 anytime
(I'll call back within 30 mins.)

RITHET'S
for
Real Estate
Insurance
Appraisals
714 FORT
382-4251

OPEN HOUSE
655 Bradley Dyne
Saturday, 1:30-4:00

Come and see this brand new 4-bedroom beauty on it's lovely ½ acre treed lot. Over 2,000 sq. ft. of living space, with 3 bathrooms. $82,900. MLS. For prior viewing call:
SHIRLEY DAVIS
382-4251 Office 388-4872 Home

SIMPSONS-SEARS

3-bedroom townhouse. Now vacant. Ideal for those who enjoy golfing, fishing, etc. No gardening or exterior maintenance. 4 major appliances included. Offered at $41,500.
R. Johnson W. Michaels

SIMPSONS-SEARS

Cosy 2-bedroom bungalow on a quiet street. Close to bus service. Living room with W.W. and fireplace. Lot size 48x120, plus a 12' rear access lane. Vacant. Immediate possession. $36,750.
R. Johnson W. Michaels

ESQUIMALT LAGOON

Vendor must sell! New home. 3 bedrooms on main, 2 in basement, 1 full, 2½ baths, wall-to-wall quality carpeting, floor-to-ceiling slate fireplace, with feature wall, shake roof, water view, in excellent area Offers considered. Possession available immediately. 383-8345 or 478-7040.

TEN MILE POINT
SEAVIEW — BY OWNER

2890 Seaview Road, 2,000 sq. ft. 4 Brs. on ½ acre with beautiful southern slope. To view 477-6693.
$104,000

BRENTWOOD, 1 BLOCK FROM water, older fully serviced, 2 beds, full basement. Recent roof, electrical, furnace. $38,000 cash. Private. For appointment 652-3428.

250 HOUSES FOR SALE

CANADA PERMANENT TRUST
ON DOUGLAS AT FORT

Open 2 - 4
Wed., Thur., Fri.
25, 26, 27 Sept.
1568 Burton

Completely updated, renovated and decorated, this older home has to be an excellent buy at the asking price of $38,900. Rear sundeck, full bsmt., nice property close to Hillside Shopping Centre. SID HASLAM 477-1994, GRAY LAITE 656-5267 or 382-9191.

Sidney-Central

Small cozy, 2-bdrm. home within 2 blocks of Beacon Ave. Good sized lot, with valuable shrubs and trees. Excellent potential, asking $26,500. (MLS 9169). Call PAUL HYATT, 656-3150 or 382-9191.

Exceptional Value
Million Dollar Views

Quality built just 5 yrs. ago by a well-known builder. Hardwood floors, satin finished, over 3400 sq. ft., 3 full baths, antique brick F-place in family rm., separate panelled den, and many other features. Must be sold and now reduced to $108,000. (MLS). GRAY LAITE, 656-5267, SID HASLAM, 477-1994 or 382-9191.

Beautiful Tudor
Ardmore $119,000

Combine 1750 sq. ft. of Tudor luxury with leaded windows, beamed ceilings, superb finishing, hardwood floors, 2 bdrms. or 3rd now used as a den, shake roof, western exposure all situated on 1½ acres of the best landscaped property available. Partial water view, curved return driveway. Make an appointment to view this valuable property with SID HASLAM, 477-1994, GRAY LAITE, 656-5267 or 382-9191.

Fairfield—1 Year

This almost new 2 or 3-bdrm, cedar post 'n 'beam home has all the charms and convenience for a working family. Easy to care for lot, close to City bus line and shopping. Call PAUL HYATT, 656-3150 or 382-9191 (MLS 9095).

Spencer Castle
Beautiful Luxury

2 bdrms., 2 full baths. Enjoy the saunas — the pool and the magnificent grounds. Plus the use of the original Spencer Castle. Excellent terms available with $10,000 down. Full price $57,500 to $59,500. Call IRMA KULIGOWSKI, 656-5325 or 382-9191.

Perfect Starter or
Retirement Home

3 bdrms., separate dining rm., F-place, lge. kitchen, utility rm., approximately 1100 sq. ft., separate garage, gardening shed. Net taxes only $5 per mo. Price of $35,500 includes stove, fridge, drapes, hutch. For further details phone R. W. RHODES, 382-9191 or 384-7624.

Metchosin—New

Nearly 1,800 ft. of professionally finished living area on 2 levels. Quality construction and carpeting thru-out. 3 bdrms. (1 down), 2 bathrms., 2 Fireplaces, lge. rec. rm., laundry rm., garage and sundeck. Well treed lot (some fruit). Try your offer on $57,000. PAT DOERKSEN, 478-3432 or 382-9191.

Beach Drive

Over 1,400 sq. ft. of gracious living space in this beautiful 3-bdrm. home in Oak Bay. Full ocean view to watch the ships go by. Nearly ½ acre of professionally landscaped grounds. (MLS.) $99,500. BILL BROOKS, 478-3197 or 382-9191.

Lake District
Owner Transferred

Charming immaculate home in rural setting just off W. Saanich Rd. Features: spacious living rm. with fireplace, sundeck off dining rm., delightful kitchen, 2 lge. bedrms., master ensuite, finished rec. rm. in bsmt., also R.I. bdrm. and plumbing. Lge. lot with patio. Priced at $59,500. Call IRMA KULIGOWSKI at 656-5325 or 382-9191.

Acres! Ranch!
Trees! Horses!

Ranch style Mansion nestled on a lge. country plot of approx. 2.7 acres in Central Saanich. Exposed beam living rm. Floor-to-ceiling fireplace .Lge. main bath, and private bath in master bdrm. — 4 bdrms, accommodation. W.W. carpeting. Barn for 4 horses. Lge. ½ covered patio. Priced at $99,000. (MLS.) Call MANUEL LOPEZ. 384-9150 or 382-9191.

Stucco Bungalow

2 steps and your inside of this cozy and cute 1-bdrm. home. Separate garage. Lot size 51x140, close to shopping centre. Priced at $27,500 (MLS.). For details please phone
384-9150 MANUEL LOPEZ 382-9191

View Supreme

—The Magnificent Olympics
—Juan de Fuca Seas
—The City below (a myriad of twinkling lights).
Are yours from this Oak Bay beauty. Only 6 yrs. old and offering 1,500 sq. ft. of superb living on 1 level. Another 1,500 sq. ft. below to be finished to your own personal decor.
PLUS
A further level of approx. 950 sq. ft. for your imagination to work on. If you want SPACE this is it. Beautifully designed, and in the best possible taste with many features to delight you. I can only say "Let Me Show You."
Asking $125,000.
MRS. MUSTERS
383-3789 or 382-9191

Immediate
Possession
2635 Belmont St.

Owner transferred. This beautiful 3-bdrm, home available now. Close to good school sand transportation. Drive by then telephone JACK NELSON at 477-4235 or 382-9191 for appointment to view (MLS).

Home and 25 Acres

A sensational property priced to sell quickly. Home is spacious with 2 fireplaces, 3 baths, 4 bdrms., full bsmt., sunny exposure. Property subdivides easily into 4 parcels. Subdivision plan is available with cost estimates, etc. Located in 8-mile circle area and excellent value. $150,000. GRAY LAITE, 656-5267, SID HASLAM, 477-1994 or 382-9191.

Canada Permanent

NEW 3 BDR.
IMMED. POSS.
$50,900

Beautiful new 3 bdr. home located on large country lot. 1250 sq. ft. on main. Wall to wall thoughout. Spacious living room with fine rock fireplace. En-suite off large master bedroom. Full basement.

Low-low taxes
Low-down Payment

H. Mitchell 479-4818
Island Homes Ltd.

911 RICHMOND AVE. BY OWNER
Character two-storey home. Good location, 3 bedrooms, 1½ bathrooms, in-line living room and dining room. Raised fireplace. Large kitchen with eating area. Full basement (rec. room potential). Nicely landscaped lot. $42,900. 598-7343.

BY OWNER
3-bedroom, full basement, living room with fireplace, large kitchen with dining room, well treed lot on cul-de-sac. Large 1st 9¼, owner will assume second. $42,900. 860 Brett. 386-0396.

250 HOUSES FOR SALE

Island Pacific Realty
3200 QUADRA 388-6231

OPEN HOUSE
SAT. 1:30-4:30
2204 MALAVIEW

Excellent retirement home with quality workmanship thru-out. Immaculate and you can move right in. Don't just drive by you must see inside. To preview call HAZEL CAMPBELL 382-8956 or 388-6231.

COMBINATION
SITUATION

This large older home, has the room and floor plan for different uses, family living or revenue and even bath! Main floor and upstairs has bedrooms galore, 1½ bathrooms, livingroom, through hall and more. There is also a basement suite and area for rec. room downstairs. Good wiring and plumbing plus cleanliness make this solid home a solid investment at — $48,900.00. CALL CHRIS GREIG, 388-6231 or 479-7995.

GORGE AREA
$39,900

Immaculate renovated older home on quiet street, features new wall-to-wall throughout. Attractive living room with fireplace, dining room, bright kitchen and two lovely bedrooms. Everything in good shape. Part basement and sundeck on easy care lot. CALL CHRIS GREIG 388-6231 or 479-7995.

LANGFORD
$34,900

NEW HOUSE—NO!!! But it sure looks that way. This 2-bdrm. cutie has a large living room with a delightful fireplace and wall-to-wall throughout. If you need more bedrooms the attic and full basement can be developed. Drive by 2645 PEATT ROAD, then call GLENN NICHOLLS AT 388-6231 or 388-6275, LOC. 358.

GORGE AREA

On quiet residential street. Two bedrooms, good size L.R. with fireplace, dining room, large walk-out sundeck, nice garden. Full basement with recreation room. Spotlessly clean throughout. New listing at $43,500. BEN GREIG, 388-6231 or 598-3105.

COUNTRY SECLUSION

Or at least a kennel licence is available. Presently VLA. Lovely 3-bedroom, full basement home only 2½ years old. Built for convenience and seclusion on two acres of treed land sloping to year around trout stream in Metchosin district. Asking $62,900. MRS. MCKEAGE, 388-6231 or 479-5868. MLS 8781.

TEN ACRES

1—With 364 ft. of waterfront on Salt Spring Island. Only $41,900.

2204 MALAVIEW
SIDNEY

2—Excellent location, close to shops, this well built two bedroom home would be ideal for your retirement. It has new wall-to-wall carpeting and recently redecorated. The vendor has purchased a new home and is most anxious to sell. Price reduced to $37,500 with immediate possession. JOHN WEST 388-6231 and 388-6275 Local 2498.

COUNTRY LIVING AT ITS
BEST

Approx. ½ acre with 3-br. home. L.R. with F.P., D.R., big Kitchen and Laundry with washer and dryer hookups. Property is flat and very nicely treed. All for $39,900. To view call SHANE BEFURT, 477-9730. I.P.R., 388-6231.

HANDYMAN SPECIAL

Compact 4-bedroom home, living room with fireplace, 4-Pce. bath, new roof, new furnace and hot water tank, rewired. Vendor moving to interior. TRY YOUR OFFER WITH FREDDY STARKE, 388-6231 or 479-3866.

CENTRAL SAANICH
$52,900

.456 acres with a breathtaking view of Mt. Baker and the peninsula. This luxury 3-bdrm. home also features 2 baths, 2 fireplaces, massive sundeck, lovely oak floors, and antique elm panelling. For the green thumb you have a large garden, separate tool shed and a workshop. CALL NOW, GLENN NICHOLLS 388-6231 or GERRY FINNIGAN 388-6275, LOCAL 2516.

CHEMAINUS

1.69 acres with a really nice modern-family home and full basement. Could make an ideal nursery farm as the soil is perfect. Could also be ideal for two horses. There are 24 fruit trees, beautiful vegetables and flowers and shrubs. NEW LISTING AT $59,900.00 BEN GREIG 388-6231 or 598-3105.

OLDER FOUR BEDROOMS

In excellent condition throughout, large kitchen, full basement, close to Cedar Hill Golf Course. Fantastic garden with pear, apple, peach trees. Wonderful soil. Lovely lawns and vegetable garden. Priced to sell at $44,900.00. But make an offer. Call BEN GREIG 388-6231 or 598-3105.

FAIRFIELD
$42,900

Absolutely spotless 2-bedroom home with spacious living room with FP. Attached garage and utility room, and separate dining room. This is good value in a good area. For more info. call CHRIS GREIG 388-6231 or 479-7995.

DRL
DOUGLAS REALTY LTD.
385-8784
12 CENTENNIAL SQUARE
LIST AND SELL
WITH D.R.L.

MAYFAIR

Delightful white siding 2-bedrm bsmt home. Spotlessly clean and cozy with FP in living rm. Close to bus and stores. $38,900 ML. MARY McGUIRE or DONNA VALIKOSKI 388-6275 local 2438 or 2476.

$43,900

Excellent location, near shopping with F.P. Separate dining room, extra rooms in basement. A large corner lot on no-through street. ML 9110. Call now for details. Mary McGuire, 479-7668, Donna Valikoski, 384-2057 or 385-8784.

WATERFRONT

.9 acre — Residence — Revenue or Retirement, Shawnigan Lake, 2 cottages fully winterized. Catch your own trout from the jetty, admire the view from the sundeck. $59,000 or trade. ML 9256. Tony Brogan 382-1866, Anna Chandler, 384-6939.

JUBILEE
$44,900

$5,000 D.P., large family home plus revenue, in line L.R. D.R. with F.P., 3 bdrms on main, 2 furnished H.K. rooms on 2nd. 2-3 pce baths. New roof. Large sundeck. Be first to offer on this terrific buy. Excellent financing. ML 9358. Tony Brogan 382-1866. Anna Chandler 384-6939.

COUNTRY STYLE

A sturdy, well-built cottage on a pleasant ½-acre lot and less than 30 mins. drive to Victoria. 3-bdrms; living room with heatilator, fireplace, family size kitchen and good storage area plus separate large garage. AND the price? —$28,500.
JOAN HOPPER or RICK KALLSTROM
652-3103 386-0751

PRIVATE SALE

3 year old custom home, 1203 sq. ft. main floor, 3 bedrooms, 4 piece bathroom, living room with slate fireplace, dining room, wall-wall carpets, kitchen eating area, built-in with arborite cupboards, full basement with fourth bedroom, large rec room with slate fireplace. Rural setting, 10 minutes to town, city bus. Reduced to $49,900 firm. No agents. 479-7051.

READY
TO MOVE IN

Homes in Gordon Head, close to all schools. etc. 9¾% Interest N.H.A. From $52,450 up. Phone Kasapi Construction Ltd., 386-6191 anytime.

250 HOUSES FOR SALE

MELTON
REAL ESTATE (B.C.) LTD.
912 DOUGLAS ST.
MELTON — BRINGING MORE THAN THEIR NAME TO VICTORIA

OPEN HOUSE
4037 QUADRA
SAT. 1-4 p.m.

This immaculate home has 2 bedrooms up and 2 down, 1½ baths, large living and rec rooms and wrap around sundeck. Double glass on the windows cuts heating bills in half and the garden is a riot of color. Asking $54,000.

PHONE NOW
Harry Gray
Res. 652-1661 (24 hrs.)

GORGE AREA
$30,000

2 bedroom bungalow, full high cement basement, near bus schools and shopping centre. Excellent level lot for extra cars, boats, etc. LOW, LOW Price of $30,000. Price includes kitchen stove and refrigerator. Terrific Value. Call Now, Fred Beaver-Jones. Res. 382-5981 or bus. 386-7551.

FAIRFIELD

Newly renovated 3 bedroom full basement, close to park and waterfront. Excellent financing. asking $40,000. Call now. Fred Beaver-Jones. Res. 382-5981 or bus. 386-7551.

OPEN SATURDAY
2-4.30 p.m.
731 BELTON

$30,000. A vanishing price range. Buy now — $3,000 3-bedroom family home. Please call Dale Vieweger. 383-1047.

MY NAME IS AGNES.

I'M LONELY
Don't know why! I have ankle deep shag all over my floors for you to pamper your tender feet in. I have mood lighting enhanced by opaque mirror images for you to admire yourself in. I have a super utilitarian kitchen for you to display your culinary talents in. I have sliding doors to my private sundeck for you to revel in the sun in. I have 2 exotic bedrooms for you to ? in. I have a full basement for you to wonder what to do in. I have a mini-price of $35,000 for you to invest in. All in all, I'm cuter than a bug's ear, and wish to meet a compatable couple to share my life-style, object matrimony. Personal introductions through my agent, Dale, by calling 383-1047.

$37,900

3 bedroom family home, 1½ baths, full basement, knotty pine country kitchen, borders on playground.
Please call Mildred Stapells. 386-7551.

GRACIOUS LIVING
CORDOVA BAY

You must see this beautiful contemporary designed home on ½ acre of natural beauty — cul-de-sac, choice area. Features 4 spacious bedrooms, lovely den, large family room off dream kitchen, 3 fancy bathrooms, 2700 sq. ft. of quality finished living for only 588,000 plus a pool room, workshop and double garage (heated).
MLS. 8441. To view please call Mildred Stapells. Bus. 386-7551 or Res. 477-4860.

JAMES BAY

Good 3-bedroom family accommodation in this newer style home. Plus income from self-contained two bedroom basement suite. Near transportation, shopping and Parliament buildings. Must be sold. View now and make an offer. Asking $49,500. MLS 9219.
Paul Smith Roy Nielsen
383-6905 386-9046

JAMES BAY REVENUE

101 Ontario Street. Five rentals grossing $5,500 annually. Offers on asking price of $52,500. To view.
Paul Smith Roy Nielsen
383-6905 386-9046

FOR SALE

New houses in Gordon Head. Built, your choice of lot and style. Outstanding value. Call
J. McCORMACK 592-6214
C. ARNOLD 592-6454
HENDERSON REALTY LTD.
385-9741

CORDOVA BAY
ELK LAKE AREA
½ ACRE LOT

By owner, 2 bedroom well-maintained home on ½ acre of cultivated land and fruit trees. Large living room with fireplace, hot water heating. Full basement with driveway in garage. For information 658-8438.

BY OWNER

Beautiful split level 3-bedroom home, ni upper Henderson Road. L-shaped living rm., 2 baths, large rec. room, kitchen with eating area. Sacrifice price. 592-6892.

2-BEDROOM
QUIET AREA
$39,900

See this perfect starter or retirement home now. 2 roomy bedrooms, comfortable living room with fireplace; dining room, large kitchen with utility room off. Easy-to-care-for yard. Call Frank Beamish Realty, 285-5113 or 592-2120.

253 COUNTRY HOMES AND PROPERTIES

PANORAMIC
VIEWS

Located 1 mile north of Cordova Bay, this compact 2 bedroom Panabode sits on a beautifully landscaped ½ acre with breathtaking views of the Islands and straits, with Mt. Baker in the background. The home is in as new condition, on a no-through road, and will suit the couple who enjoy a beautiful garden. Some financing available. Price reduced to $53,900. For further information and appointment to view, please call:
BARRY BOWES
DAVID BILLINGHAM
388-6424
BAYSHORE REALTY LTD.
512 FORT STREET

OPEN HOUSE
SAT. 1 P.M.-4 P.M.
910 SLUGGETT RD.
BRENTWOOD BAY
OFFERS INVITED

Owners will give immediate possession on this 7-year-old custom-built home. Located on a nice view lot close to the marinas. 3 bedrooms, den. 2 baths, family room, plus a rec room, spacious living rm., fireplace, dining rm. cab. kitchen. Included are fridge, stove, dishwasher, washer, dryer and new drapes. Asking $59,500. Terms. MLS 9257.
385-3435 AL VICKERS 652-2257
P. R. BROWN AND SONS LTD.

YACHTMEN AND
OTHERS

Build your boat here. Comfy 2 bedroom, no basement home with attached garage on almost ½ acre, across from Marinas. Complete seclusion under the trees. Immediate possession, good financing. MLS 8393. Full price $44,900.
656-4000 K. Drost 656-2427
SAANICH PENINSULA
PROPERTIES LTD.
SIDNEY

2 ACRES

With lovely homesite and pasture enough for 2 horses, also large horse or cattle shelter. On city water and hydro and at the end of a cul-de-sac. Fabulous value and only 20 minutes from town. $26,500, see it quickly. IRENE DALZIEL 477-6380 or 388-6231. ISLAND PACIFIC REALTY.

SIDNEY REALTY LTD.
Serving the Saanich Peninsula
656-3928
Real Estate — Insurance

10 ACRES FARMLAND WITH creek, south of Duncan. $45,000. 382-0997 or 478-3144.

253 COUNTRY HOMES AND PROPERTIES

Central
Saanich
Brentwood
Area
11.86 Acres
Impressive
Contemporary
Design
Home for
Large Family

A country home your family will enjoy, just 25 minutes from Victoria. Home has exterior of old brick and stucco with extra large sundeck. There are 3 bedrooms and den, large modern kitchen, guest-size dining room, large living room with old brick fireplace, full high basement and attached double carport. For the horse lover a 3-stall barn is being constructed. Best of materials used throughout. For more information and to view, contact
Ted Wilkinson or Olivar Douglas at 382-4251 anytime. MLS
Rithet Agencies Limited
714 Fort Street, Victoria, B.C.

SOOKE
BRAND NEW HOME
ON VLA SIZED LOT
REDUCED FROM $51,900 to $49,900

This new 3-bedroom home located in Whiffin Spit subdivision at 7034 Deerlepe Rd., features full basement finished rec room, 2 fireplaces, ensuite off master bedroom, wall-to-wall in bedroom, wall-to-wall in room, nice feature wall in living room, all this on a beautiful wooded, half acre lot. MLS 8849. For more information or to view call
C. M. "BUD" FORBES
386-2111 652-2950
ALAN WESTGATE
386-2111 656-3432
MONTREAL TRUST CO.

NORTH SAANICH

Stop looking! Your future home is at 1954 Dean Park Rd. Select your choice of flooring and colour schemes. Quality is most evident in this new spacious 3-Bdrm. home that offers that much sought-after view of the Airport, Sidney and Islands. Inspect it, then phone me.

SIDNEY

3-year-old beauty on quiet cul de sac. There are 3 Bdrms. with recreation room and fireplace in professionally finished basement. Land at the rear is designated park land. You'll like this one!

TO BE MOVED

3 two-room cottages (older). Asking $2,500. Located in Sidney.

Bill Ratcliffe
656-4517 Office 656-1154
2444 Beacon Ave.,
Sidney, B.C.,
Gordon Hulme Ltd.

OPEN HOUSE
1690 WAINS RD.

Friday and Saturday, 1:30 - 4:30, Sept. 27th and 28th. Executive home on more than ¾ of an acre close to ferries and airport. Includes 3 bedrooms (master with en suite), kitchen, family dining area and TV room. All set for family convenience. Plus separate dining room, living room, with arch fireplace. This home is ideal for day by day requirements or entertaining your associates. For prior viewing call G. L. Lloyd on the asking price of $68,900. 479-4105 or 477-1841. MLS.
BLOCK BROS. REALTY LTD.

Open to View
Sat. 1:30-4 pm

TAKE THE SOUTH END CUT-OFF TO SHAWNIGAN LAKE. FOLLOW EAST RD. ABOUT ½-MILE AND TURN RIGHT ON CARTER RD., where you will see our SIGN. Secluded 2-room furnished cottage, on 50x121 treed property. Well built, fully insulated and close to the lake. EDITH GUTEMAR, 479-1667.

J. H. Whittome and Co. Ltd.
Royal Oak Branch

SHAWNIGAN LAKE VILLAGE
1.125 ACRES

Possible subdividing and possible development for multiple dwelling. Treed, level and summer A-frame, 17x11, plus loft and large deck, all for $29,500 with $14,400 to be assumed if desired. For details call JANINE HALL, 592-6826. — ALSO —
Approx. 1.25 acres for $25,900 with small, 1-bdrm. year-round cottage, recently surveyed. Details from subdividing submission available. New lot duplex zoned. Mortgage can be assumed. Call JANINE HALL, 592-6826. Homefinders, Wall and Redekop, 386-2911.

HAPPY VALLEY
FARM

Prime farm land just new on the market, 12 arable acres suitable for farming, horse ranch or riding stable. Large barn and property is completely fenced. Potential is unlimited in this rapidly growing area. Good possibility for future subdivison. Low taxes. Mike Myers, 478-5561 ot 478-6349.
BLOCK BROS. REALTY LTD.

BRENTWOOD BAY
NEW—VACANT

3-bedroom split-level brand new home on a large level lot; near school, shops and marinas. 16'x14' LR with FP, dining rm with sundeck, cab. kitchen, 4-pce vanity bath plus 2-pce ensuite in master BR. Full basement ready to finish rec. rm., with fireplace, bathroom and a den. Asking $48,500. Terms.
P. R. BROWN AND SONS LTD.
384-3435 AL VICKERS 652-2257

GROW YOUR
OWN MEAT! ! ! !

Two lovely acres. Pasture with brand new barn. Ideal for cows, horses, pigs, etc. Fully fenced with separate shady corral. Good solid well built small home. Close to town. Asking $59,500. NEW LISTING. BEN GREIG 388-6231 or 598-3105 Island Pacific Realty.

NORTH SAANICH

Country store, which owing to family misfortune has declined fron a once flourishing business. Great potential exists for new aggressive owners. In addition there is a two or three bedroom cottage. Store and cottage are located on two adjacent commercially zoned semi waterfront lots. Full price $60,000. Glen John 656-2848. Sparling Real Estate Ltd. 656-5511.

SHAWNIGAN LAKE
Quiet Country Road

Privately offered 2 or 3-bedroom home on almost one acre of land. Completely fenced corral, sound outbuildings, lovely cedar trees. Secluded and picturesque. Asking $34,900. Call 743-5653 or 743-5618. No agents please.

3¼ ACRES

NORTH SAANICH, all arable land, gentle slope. Four bedroom-older home with part basement, two horse stalls, chicken house and various other buildings. Completely fenced and cross fenced. Fruit trees. Fantastic value. NEW on the market at $73,500. QUICKLY CALL IRENE DALZIEL 388-6231 or 477-6380.
ISLAND PACIFIC REALTY

SPARLING
REAL ESTATE

Older 3-bedroom, 1,125 sq. ft., family home in Sidney. Good size lot with nice trees and close to beach. Basement of home needs T.L.C. $35,000.
Betty DuTemple
656-5511 Res. 652-3219

SIDNEY, SAANICH PENINSULA
GORDON HULME LTD.
2444 Beacon Ave. 656-1154

253 COUNTRY HOMES PROPERTIES

Western HOMES Ltd.

FANTASTIC:
MILL BAY
HOBBY FARM
9 ACRES

IDEAL LOCTION FOR HORSE LOVERS! THIS NICELY MODERNIZED FARM HOME HAS A HUGE VERANDAH WHICH OVERLOOKS AN ATTRACTIVE VALLEY VIEW. THE HOME FEATURES WALL TO WALL THRU OUT, 4 BEDROOMS, LIVING ROOM, FAMILY ROOM WITH FIREPLACE, LAUNDRY ROOM AND A HUGE KITCHEN! A LARGE BARN AND SEVERAL OTHER OUTBUILDINGS ARE INCLUDED IN THIS COUNTRY PACKAGE. ASKING $110,000.00 (9370).

FOR FULL DETAILS CALL NOW
Jack Davis or
John E. Thomson
386-3494 (24 hrs.)

REDUCED
SOOKE
1.43 ACRES
3 BEDROOMS
PLUS
COTTAGE

Close to village, surrounded by an exquisite garden that needs just a little work to bring it up. A small cottage on property, can be rented to help pay mortgage. Must be seen. REDUCED to $45,000 for quick sale (8280). Call now to view:
Neil R. MacDonald
386-3494 (24 hrs.)

PENINSULA
FARMLAND

1—Comfortable 1,280 sq. ft. stone farm house on 3.12 acres of fruit trees and pasture. $59,900.
2—9.6 acres of the most pleasing and practical combination of trees, meadow and fenced pasture. Older, but sound full basement house. $69,500.
3—14.3 acres of beautiful west sloping pastureland with tree belt for shelter and shade. This property is adjacent to the 9.6 acres described above, and can be purchased with it. $69,500.
The above three properties are about 10 miles from downtown Victoria in the Old West Saanich Rd. area. For full particulars and appointment to view, contact:
G. PERODEAU
384-8126 656-4525
384-8126 384-8126
J. BELL 477-2562
PEMBERTON, HOLMES LTD.

18-ACRE FARM ESTATE

Beautiful orchard Hillside. South slope. Overlooking valley, water, mountains. Charming modernized farm house. Woods, pond, seclusion. Central Saanich. Expensive. Contact owner. Victoria Press, Box 719.

3.1 ACRES
NEAR
PROSPECT LAKE

This is the ideal property for those who want a rural atmosphere and the convenience of a 12-minute drive to town. Partially cleared for a large vegetable garden near the house, the property is lovely from every aspect. This house is a cottage-style dwelling of 1,600 sq. ft. with great charm and potential. Large L.R. with F.P., 3 bedrooms, separate dining room, 1½ baths and room for a large family room. New garage for three cars or large workshop, all this for $62,900. MLS. CALL JOHN WEST 388-6231 or 388-6275. ASK FOR LOC. 2498.
Island Pacific Realty

3 ACRES

LOVELY OLDER HOME, plus swimming pool. Best view in Central Saanich. This property could be subdivided or hold it as an investment. 6473 Central Saanich Rd. Asking $150,000. Present offers.
PETER PRIMGAARD — 592-2596
Charman Pacific Realty Ltd.
385-9765.

256 WATERFRONT PROPERTIES

Luxurious
Waterfront
Home at
Ocean Grove,
Campbell River

A delightful 1120-sq-ft, two-level home beautifully appointed on 80x200-ft lot. Hardwood floors throughout except kitchen and bathroom; two fireplaces and two bathrooms. Artfully landscaped with expansive double gates, hardtop driveway and

258 CONDOMINIUMS AND TOWNHOUSES

PRINCIPAL PROPERTIES LTD.
4008 SHELBOURNE
477-9514

NEW—EXCLUSIVE
Gordon Head Luxury Town House
Over 1500 sq. ft. of gracous living close to university and shopping centre. this immaculate, 2 year old home set among well maintained grounds features 2 bedrooms (or 2 and a den), an attractive dining area, a warm living room with fireplace, a large comfortable family room, 2 generous bathrooms (not just 1½), and a spacious kitchen. A large unfinished workshop-laundry is all ready for washer and dryer. The "duplex" or detached style building gives greater privacy. The neat-as-a-pin garden in the back will keep you in flowers most of the year. This is priced to sell at just $42,800. For action phone now!
477-9514 479-7994 652-2736
ROSS BUTLER OR MARION LUND

WESTERHAM
ESTATES LTD.
440—1070 DOUGLAS
382-6151
MT. TOLMIE AREA
1680 Poplar
COLONY PARK MANOR
Apartment homes — priced from $23,900 — including excellent amenities.
"OPEN TO VIEW"
MONDAY THRU SAT. 2-5 P.M.

IN OAK BAY
1148 Goodwin St.
GOODWIN MANOR
De luxe apartment homes, steel and concrete building, walking distance to ocean, marina and golf course. Priced from $49,600.
OPEN TO VIEW
MONDAY THRU SAT. 2-5 P.M.

RUDYARD KIPLING
1420 Beach Drive
Luxury two-bedroom suites priced from $69,500.

THE ROYAL ALEXANDER
1450 Beach Drive
Oceanfront two-bedroom apartment — $79,000.

SPENCER CASTLE
Top quality two-bedroom apartments plus the use of Spencer Castle with all amenities, priced from $55,900.
For more details, call Westerham, 382-6151, or Vic Smith, 385-2258.

CANADA PERMANENT TRUST
ON DOUGLAS AT FORT

Fairfield
Spacious 2 bdrm condominium, lovely living rm, glass-brick window in dining rm, one 4 pce and one 2 pce vanity bathrms. Sauna, hobby rm, rec rm., covered carport. This really is charming with so many extras you must see it. To view please call FRAN McVITTIE 382-6688 or 382-9191 anytime.

Immaculate
Bachelor suite with w-w, patio, appliances, whirlpool, parking. A step and a hop to Dallas Rd. waterfront and Beacon Hill Park. Asking $28,600. (MLS 8865). Open to reasonable offers. MRS. MUSTERS, 382-9191.

Canada Permanent

DON'T MISS THIS!
One-bedroom spotless unit on top floor with panoramic view. Only one block to sea and Beacon Hill Park. Finest wall-to-wall, fireplace, dishwasher, self-cleaning oven, garburator. Separate dining room, elevator, private parking, double glass windows with screens. Drapes included. Laundry room next door to unit, balcony with barbecue and woodbox. 2 years old and only $31,500. Call FRED JACKSON, 386-2955 or res. 477-2537, or LEIGHTON NOBLE, 386-2955 or res. 658-8968. Mayfair Realty. (MLS.)

OAKDENE CONDOMINIUM SUITES
$27,900 to $32,200
20 New 2-bedroom suites, on pleasant high setting — Close to Highrock Park, and Esquimalt Shopping Plaza. Superior sound proofing with quality material and workmanship throughout. Be the first to view this exceptional value on a popular market. Call: CLARE BROCK anytime at 598-3321 or 592-2173.
JACK MEARS OAK BAY REALTY LTD.

ESQUIMALT
LARGE — ROOMY CONDOMINIUM
3 bdrms., 1½ baths, Large L-shaped L Rm and D Rm. Fridge and stove included, wired for washer and dryer. Balcony off dining room. All for $35,900
DAVE ROBERTS
386-2911 or 477-1317
Homefinders, Wall and Redekop

COWICHAN BAY ARMS
SEE OUR DISPLAY AD

FINANCIAL PAGE OF TODAY'S PAPER.

GLACIER DEVELOPMENTS LTD.
990 BLANSHARD 384-7128

FOR SALE ONE BEDROOM apt., close to Parliament Buildings, 676 sq. ft. Suitable for two persons, or professional lady or gent. Priced to sell. See it and compare all the factors before you decide to buy elsewhere. To view, call at 386-3742 between 8-10 a.m. and 2-6 p.m.

2-BEDROOM CONDOMINIUM, corner location, on third floor, quality coloured appliances including garburator and dishwasher, quality hardtwist carpet throughout. On waterfront with lovely view of sea and hills, immediate possession. $39,500. 385-0389.

ONE-YEAR-OLD TOWNHOUSE situated in a quiet area close to Royal Colwood Golf Course. Three bedrooms, nice LR and DR, large recreation room. A real buy at $39,900 but make an offer. Owner has purchased. BEN GREIG, 388-6231 or 598-3105. Island Pacific Realty Ltd.

SPENCER CASTLE
PRIVATE SALE
Luxury view suite, approx. 1400 sq. ft., 2 bedrooms, 2 full bathrooms. Beautiful grounds. Pool, saunas, etc., etc. View by appointment only. Owner, 383-2689.

PRIVATE TWO STOREY LARGE townhouse condominium. South exposure, two baths, fridge stove, washer,, dryer, wall to wall. Must be seen to be appreciated. Vacant $39,800. 383-4568.

EXCLUSIVE EXTRA LARGE condominium, with 2 bedrooms, 2 full bathrooms, all appliances, sun drapes and carpeting, in park like surroundings. $55,500. Call 386-3816.

OWNER, TWO-BEDROOM CONdominium, Appliances, drapes, Esquimalt. $26,000. Minimum $6,000 cash to mortgage. 384-2566, 383-1925.

1 BEDROOM LUXURY SUITE pool, sauna, workshop, 10¼ % mortgage, private. $28,500. Phone 477-9429.

PRIVATE SALE. 3 BEDROOM townhouse. Nicely located, near shops and bus, all conveniences. Close-in. 384-1873.

CONDOMINIUM WANTED
By private party, 2 bedrooms, James Bay or Beacon Hill Park area. 656-3824.

263 GARAGES FOR SALE, RENT OR WANTED

WANTED TO RENT. GARAGE for Storage of Antique Car. 382-4342.

265 HOUSES WANTED TO BUY

Island Pacific Realty
3200 QUADRA 388-6231

WANTED
Good older-type home with mountain and sea view. Must have 2 bedrooms, large living room with fireplaces. Not too much gardening. Up to $75,000. CALL R. KEELING, 388-6231 or 383-3860.

I WILL BUY YOUR HOUSE OR DUPLEX IF SUITABLE FOR RENTAL. Please call my agent, FREDDY STARKE, for quick decisions. 388-6231 or 479-3866.

SCOTTISH TEACHER
Urgently requires 2-bedroom home in any area with schools and bus transportation up to $50,000 CASH. CALL CHRIS GRIEG 388-6231 or 479-7995.

UVIC PROFESSOR
Requires 2 to 20 acres with liveable house, prefer Saanich Peninsula, but will consider other. Up to $80,000. URGENT. CHRIS GRIEG 388-6231 or 479-7995.

MUST BE SMALL
Up to $40,000. All cash. Two bedrooms and level lot. Required in any area on bus lines for prairie lady and daughter. Call CHRIS GREIG, 388-6231 or 479-7995.

GOLFER NEEDS
Urgently requires two bedroom home close to Golf Course with basement. Up to $47,000.00. Quickly call LARRY QUAGLIOTTI AT 479-6609 or 388-6231.

TWO ENGLISH LADIES
Urgently require 2 or 3 bedroom home with nice garden. Any nice area. All cash and up to $45,000. URGENT. CALL IRENE DALZIEL 388-6231 or 477-6380.

METCHOSIN
SOOKE
MILL BAY
If you live in any one of these areas in a home no more than 15 yrs. old, situated on not less than 1½ acres of land, I have a client who is prepared to pay up to $70,000 cash for your property. Call NOW. RAY TILLYER 477-8484, OLYMPIC REALTY LTD., 385-5741.

CASH FOR YOUR HOUSE
INVESTORS NEED HOUSE IN ANY AREA UP TO $35,000
IMMEDIATE DECISION
CALL
GLENN NICHOLLS
388-6231 OR
388-6275 LOC. 358,
ISLAND PACIFIC REALTY

THINKING of selling?
I need a home between $85,000, at least 2 bedrooms, preferably secluded setting and in good condition for my out-of-town clients. All information will be kept confidential. Please call:
ELEANOR BRAY
386-2911 477-9394 592-1130
Homefinders, Wall and Redekop

HAVE SOME BUYERS
for 2 or 3 bedroom homes. Preferably less than 30 yrs old $35,000 up to $69,000. Call GERRY FINNIGAN, ISLAND PACIFIC REALTY, 388-6231 or 388-6275. Loc. 2516.

Wanted
Houses — any condition by carpenter — handyman, who wants to fix up and repair. Will pay cash. Call TED PINFOLD, 388-7742 or 382-9191.

Canada Permanent

RETIRED SERVICEMAN
My client needs a house before Oct. 30. He has cash to $60,000. CALL GLENN NICHOLLS, 388-6231 or 388-6275. LOCAL 358, ISLAND PACIFIC.

RETIRED COUPLE REQUIRES two-bedroom modern bungalow with ocean frontage or view, near Victoria. January occupancy. Price range up to $100,000. Reply with photo of property and view to Victoria Press Box 734. No Agents Please.

CASH CLIENTS
Will pay all cash or cash to mortgage for your 2 or 3-bedroom home with basement if possible. Call Victor Wong, 385-2458 or 479-6569, Byron Price and Assoc Ltd.

WANTED
One side-by-side duplex for removal and relocation. Please call: 386-3231. JACK THOMAS 385-2119
BLOCK BROS. REALTY LTD.

WANTED: HOME ON LOT OR acreage on Arrow, Bow, Livingston, Mt. Douglas X Rd., Glendenning, area. Private buyer. 477-4185.

PRIVATE, WANT OLDER HOME, will pay cash, condition not essential. 479-2209.

268 LISTINGS WANTED

SHAWNIGAN
LIST YOUR PROPERTY WITH WITH
743-5311 J. Ettema 743-2607
383-0311 G. Hodgson 384-7474
SHAWNIGAN REALTY LTD.
Shawnigan Lake 743-5311 / 383-0311

HOUSES, LOTS, PROPERTIES WANTED TO LIST. CALL BOB KEELING, ISLAND PACIFIC REALTY, 388-6231 OR 383-3860.

HELP!
I have prospects requiring 2 or 3-bedroom homes in good condition. Up to $50,000 for info. or to list your home, call PAT THERRIEN at 642-5138 or ISLAND PACIFIC REALTY 388-6231.

ROBERTS INVESTMENTS & MANAGEMENT LTD.
702-1175 Douglas St. 388-6691

270 EXCHANGE REAL ESTATE

OWNER TRADE
Moving to Mainland? Trade new 3-bedroom home, quiet area near Langley for corresponding value, Victoria to Brentwood. No agents 386-6663.

271 LOTS FOR SALE

SOOKE PROPERTIES
1—$13,500—WRIGHT RD. (OFF WHIFFIN SPIT RD.). CHOICE RESIDENTIAL BUILDING LOT (65x161). IN QUIET AREA OF NICE HOMES. ON WATER AND HYDRO. HURRY! NEW MLS.
2—$23,500—PASCOE RD. (OFF OTTER PT. RD.). 2 ACRES OF BEAUTIFULLY TREED, GENTLY SLOPING LAND, PARTIALLY CLEARED, ON HYDRO AND WITH A GOOD WELL.
For these AND OTHER PROPERTIES, just call:
BARBARA RAWLINGS
386-2911 or 383-5435 anytime
Homefinders, Wall and Redekop
Realty Ltd.

Sea View Lot Willis Point
APPROX. ½-ACRE, 158' ROAD FRONTAGE, NICELY TREED. $16,500. 652-2965 AFTER 5 P.M.

LOT FOR SALE
Corner of Marlean Pl. and Cedar Hill X Rd. Cul-de-sac, 8400 sq. ft., all services. $23,000. 477-6257.

GORDON HEAD. CHOICE, fully serviced lot in new subdivision. $21,900. 477-8633.

271 LOTS FOR SALE

ATTENTION BUILDERS
Owners say sell so this large (110'x112') treed seaview lot has been slashed in price with very attractive builders terms. Minimum down payment required. Fully serviced. MLS 8628.

WILF COTTON
388-6424 Res. 479-3876
BAYSHORE REALTY LTD.
512 Fort Street

SOOKE
Two 2.82 acre lots located on beautiful Otter Point Road. One fully treed, one partially cleared. Hydro at front of property. The best part is with minimum down payment the owner will carry the balance. MLS 7954 and 7955. $25,000 each.

WILF COTTON
388-6424 Res. 479-3876
BAYSHORE REALTY LTD.
512 Fort Street

ACREAGE WITH A GORGEOUS VIEW
OR
3 Lots for Subdivision
Asking Price $35,000

1.63 Acres at Mill Bay overlooking the ocean and the mountains. A spectacular view and 30 minutes drive to downtown centre of Victoria.
Shawnigan Lake Lot
on paved street on water line, completely cleared. Level lot in village. Asking price.

$11,000

For viewing and information: Call Patrick Snow, 592-3931 or 386-7545.

¾ ACRE LOT
$52,500
This lot is located near Sidney overlooking Marinas. Beautiful views of the water and marinas are seen in a 180 degree angle from this choice lot which itself is only a few yards from the water in a very quiet area of lovely homes. To view please phone:
JACK SWANSTON
388-4271 592-6338
J. H. Whittome and Co. Ltd.

80' x 206'
Wright Rd.
Sooke
This is a well-treed private lot with a good building site. The lot will allow a good size home to be built to match neighbouring homes of similar quality. Top value at $14,000. Call now.
388-4294 477-9694
Randy Small
D. F. Hanley Agencies Ltd.

RIVERFRONT LOT COWICHAN RIVER
Just over 3 miles from Duncan, this choice lot is approx. ½-acre with 150 ft. of riverfrontage. Priced at only $12,500. MLS.
Call RICK KINNIS 477-9394
WESTMONT REALTY LTD.
386-6796

BUILDING LOT COUNTRY SETTING
On water and hydro, parkland with creek at bottom of property. New Exclusive at $17,500.
385-2721 KENT MACLEOD 385-2016
GARDENER REALTY LTD.

LOT $23,900
Approx. 8,200 sq. ft.
High Doncaster, fully serviced underground wiring, view over city. MLS.
JOHN MOLYARD 384-8001.
The Royal Trust Company

THETIS HEIGHTS
Deep, treed lot on Bellamy Rd. with Millstream Creek forming rear boundary. Comparable lots selling for $17,000 . . .
WHAT OFFERS?
Contact DON HAMILTON, 386-2911, 478-3552, Homefinders, Wall and Redekop

HIGH QUADRA LOT
$18,900. Ready for building. Terms. Call SUE WARKE, 479-7725 or ADELLA DAVIES, 478-9607 or Island Pacific Rlty, 388-6231.

CONDOMINIUM ZONED
34,000 square feet of townhouse approved land in an excellent area of Saanich. Plans included for seven townhouse units at a firm price of $2.50 per square foot. For further information, Call Mr. Stuber, days 388-7691, evenings 477-3886.

EXCLUSIVE
This lot is in a very good residen- subdivision in the most desirable area in Sidney. Over 9,000 sq. ft., $18,000.
388-4271 I. G. LIDSTONE 477-6450
J. H. Whittome and Co. Ltd.

1 Approx. 18,000 sq. ft. R3 zoned lot. Ideal for Condominium.
2 101,000 sq. ft. industrial zoned land.
For details on any of the above please contact Don Lewis at C. N. MONTAGUE CO. LTD. 384-9318 or 386-9181 (res).

DEEP COVE LOT
Nearly .9 acre building lot on Birch Rd Suitable for home site and garden.
386-3231 JACK THOMAS 385-2119
BLOCK BROS. REALTY LTD.

LANSDOWNE!
Lovely building lot in a prime area of North Oak Bay. Established hedge and fruit trees. Some views, $26,500. Call CAROLYN WELDON, 386-2911; Homefinders Wall and Redekop.

BUILDING LOT
On Whiteside of Carey Rd., good building lot, $17,500 or offers. Call PETER PRIMGAARD, 592-2596. Charman Pacific Realty Ltd., 385-9765.

2 HOLDING LOTS NEAR WILkinson Road. Priced at $6,500 each. ELSIE O'BRIEN, 386-2911—Homefinders Wall and Redekop Realty Ltd.

SOOKE SEAVIEW
Two sloping lots, 300' from beach, water, hydro, phone and cable, close to all levels of schooling, $15,000-$15,500. 642-3732.

METCHOSIN
2 acres of beautiful firs, practically level lot on hydro. Easy access with frontage on 2 full streets. Private. $25,000. 384-3474, 382-4179.

METCHOSIN 2.08 ACRES
Fantastic seaviews. Seclusion but close to all amenities. $39,800. BOB CARBY 386-2911 Homefinders Wall and Redekop.

SOOKE—WHIFFEN SPIT — 3 lovely ½-acre lots in this choice area. Buy now. No reasonable offer refused. Terms. 592-1189 or 384-0912.

WEST SAANICH ROAD
½ ACRE lot. Asking $21,900. MLS. 8468. BOB CARBY 386-2911 Homefinders. Wall and Redekop.

4.5 ACRES HOLDING PROPERTY, Port Alberni potential 26 city lots. $45,000. Owner, Victoria Press, Box 735.

BRENTWOOD BAY — SLUGGETT Road. Near bay, view, trees, 75x112. Unusual setting. $19,500. Terms. 652-3753.

METCHOSIN, 2 ACRES OF GENTLY sloping treed property with driveway. $25,000, by owner 383-5547 after 5.

2.1 ACRES METCHOSIN. 2935 Sooke Road. High secluded lot, wide open to offers on asking price of $17,400. 479-7608 or 479-6886.

BEAUTIFUL TREED LOT 85'x100' next to 3745 Blenkinsop, all offers considered, (terms). 658-5781.

FULLY SERVICED 75X159. CUL-de-sac. Lovely trees. $20,000. Call JOHN SHAVER, 386-7721. Investors Syndicate Realty.

BRENTWOOD
2 serviced lots, excellent soil, fruit trees, $20,000 and $20,500. 652-3428.

HIGH SIDE BROADMEAD, 100'x130' level lot. Asking $30,000. Open to offers. 598-8166.

LOT FOR SALE 90X120, VIC West. 477-5136.

271 LOTS FOR SALE

LOTS OF LOTS
SIDNEY: Prime residential, secluded, close to marinas $19,500
DEEP COVE: 1¾ Ac. level and cleared $26,000
ARDMORE: ¾ Ac. lightly treed close to golf clubs $27,000
SIDNEY: 50x120, commercial. Cleared, ready for building $27,500
CURTEIS POINT: Almost ½ Ac. treed seclusion, magnificent seaview $35,000
All these Lots on MLS
656-4000 K. DROST 656-2427
SAANICH PENINSULA PROPERTIES LTD., SIDNEY

WATER VIEW LOTS
3 PRIME BUILDING LOTS SITUATED ON THE WEST SIDE OF SAANICH PENINSULA, OFFERING BEAUTIFUL VIEWS, CLOSE TO BEACH ACCESS, OVER .5 ACRE AND WELL PRICED.

2 ACRES ONLY $15,000
TROUT AND SALMON SPAWNING CREEK, WATER YEAR ROUND. A BEAUTIFUL SPOT FOR A HIDE-AWAY AND YET SO CLOSE TO THE CITY.

CITY — LIGHT INDUSTRIAL ZONED
5,100 SQUARE FOOT LOT WITH OLDER HOME. FULL DETAILS WITH LISTING SALESMAN. MLS.
R. JOHNSON W. MICHAELS
382-4251 ANYTIME
RITHET AGENCIES LIMITED
714 Fort Street

MELTON
REAL ESTATE (B.C.) LTD.
912 DOUGLAS ST.
MELTON — BRINGING MORE THAN THEIR NAME TO VICTORIA
Over ½ acre nicely treed lot in rural setting, excellent area, paved roads. MLS. Open to offers. Call Fred Beaver-Jones. Res. 382-5981 or 386-7551.

Foot of Mt. Douglas
This lot is in a very good residential section of Saanich. Close to schools, shopping centres, park, churches and transportation. It is serviced with underground power, water, storm drains, sewers, curbs, paved roads and street lighting. (MLS 8793.) 60x100 ft. $21,900. BARRY THORNDYCRAFT, 477-8487 or 382-9191.

Canada Permanent

SHAWNIGAN REALTY LTD.
Shawnigan Lake 743-5311 / 383-0311
Shawnigan Lake Village lot, just across the road from the lake. Good for mobile home. Needs fill, $7,900.
¾ acre waterfront lot. Good building lot. Asking $29,500.
743-5311 J. Ettema 743-2607
383-0311 G. Hodgson 384-7474

WESTERHAM
ESTATES LTD.
440-1070 DOUGLAS
382-6151
EAST SOOKE
4.61 acres parklike property close to water with paved road frontage. (MLS) Price $27,900.
TOD INLET
125 feet waterfront, treed, secluded off Mark Lane. Price $33,900. For more details call 382-6151 or Vic Smith 385-2258.

BRENTWOOD BAY
Large cleared level lot on sewer and water lines. Close to school and shops. Price $20,000.
AL VICKERS
385-3435 652-2257
P. R. BROWN AND SONS LTD.

METCHOSIN
2 ACRES
Secluded, well wooded, $24,000. MLS.

HAPPY VALLEY
140x125
Level, cleared, city water available, $19,000. Phone anytime:
JO LENNOX
386-2911 478-2563
Homefinders, Wall and Redekop

2 ACRES
A rural homesite for the price of a city lot! Located on GLEN FOREST WAY off Happy Valley in the increasingly popular Metchosin area. All utilities available except sanitary sewers. A wonderful chance to build your home in the country with space and city convenience. Only $21,500. MLS.
384-6126 AR. GREENE 385-0795
PEMBERTON, HOLMES LTD.

ESQUIMALT WATERFRONT
Large building lot on sheltered cove with beautiful views. $30,000 Adjoining sea view lot, $25,500. For more information please call:
MRS. GISELE SAMEC
386-7521 Rse. 382-8743
BOORMAN INVESTMENT CO., LTD.
1111 Government St.

HALF ACRE BUILDING LOT, Glen Lake area, $16,000, 479-1861.

SEWERED LOT WITH LAKE view, 50x120, 477-5343.

273 PROPERTY FOR SALE

J. D. BOSDET LTD.
120-727 JOHNSON 386-3128

ARDMORE
$22,500
.96-acre lot in the north Saanich area offering large trees and seclusion. Road and services not in but have been applied for. For further information call:
Ed Kraft — 652-3676

ACREAGE, TREES and MEADOWS
Just a couple of minutes from a golf course and 30 minutes from downtown Victoria. A 20.78 acre farm offering six legally divided parcels of Approx. 3½ acres each for the asking price of $179,000. Included in this price are a small 2 BR bungalow and a 15-stall horse barn. This is a terrific investment averaging less than $30,000 for each parcel. Large meadows and all fenced, just a peaceful setting. MLS 9170. Call:
Ed Kraft Alice Moore
652-3676 592-4529

TREES AND VIEWS
7 ACRES
Located off West Saanich Road on one of the highest points of land in Saanich, offering seclusion with panoramic valley and distant water views. Easy access to an excellent cleared building site. No arable land but what privacy! MLS 9031. Reduced to $49,900 for quick sale. Call:
Bruce Pollok Alice Moore
385-2651 592-4529

NORTH SAANICH
10 ACRES
Of beautiful tall trees with approximately 2 acres of meadow. Ideal for mini farm or horses or country estate. Good roadway through property provides easy access to excellent building site. Municipal water. MLS 9223. Asking $72,500. Call:
Bruce Pollok 385-2651

OVER 3 ACRES ON SHAWNIGAN Lake, over 400' water frontage, beautiful area Subdividable. Priced to sell at $72,500 382-1424 evenings.

45 ACRES, 8-MILE CIRCLE, PRIvacy with future potential. Owner financed. $135,000 598-5701.

273 PROPERTY FOR SALE

P.R.B
P. R. BROWN AND SONS LTD.

BRENTWOOD BAY
SEWERED LAND
2 cleared and level adjoining parcels of land, potential subdivision of 5 lots. Asking $50,000 — Terms
385-3435 AL VICKERS 652-2257
P.R.B.

NORTH SAANICH
ARDMORE
Approx. 1 acre treed secluded land in area of lovely homes. Near golf courses and the sea. Asking $25,000 — Terms.
385-3435 AL VICKERS 652-2257
or
385-3435 JOHN EVANS 477-4452
P. R. BROWN AND SONS LTD.

PRINCIPAL PROPERTIES LTD.
4088 SHELBOURNE
477-9514

11.27 ACRES
ONLY $55,000
SAANICH PENIN.
This great buy in the 7-mile circle is made even more appealing with fantastic views of Gulf Islands, Mt. Baker, Olympics and more. All you need is a low down payment and we can help with easy financing on the balance. This is one of the best buys in town. Call me now! This won't last!
477-9514 ROSS BUTLER 479-7994

TERRIFIC LAND
3 SEP. PIECES
1) 8.09 ACRES
2) 10.62 ACRES
3) 8.73 ACRES
These 3 separate parcels are part of the old Lavritz nursery on Wilkinson Rd. and can be purchased in one piece or separately at an asking price of $10,500 AN ACRE. Owners will consider a 5-acre subdivision. Call JIM RANSON of Westgate Realty for more information 388-9941 or 479-5910.

PATRICIA BAY
Only 3 biks. from Pat Bay on Munro Road, lovely 5 acre parcel of meadowland. Level and fenced. $50,000 with terms.

NORTH SAANICH
On Curteis Point near Ferry, two ½-acre lots. Beautifully treed, $22,000 each or $40,000 for both.

WATERFRONT
Waterfront lot on Lands End Road. Almost one acre with 123 ft of waterfront. Piped water connection available. Nicely treed. $50,000.
656-1154 MR. ELWELL 477-3988
Gordon Hulme Limited

DEVELOPERS BUILDERS
Three large connecting lots complete with revenue homes. On and adjoining Oak Bay Avenue. Suitable for town houses and or offices on main, suites up. $160,000.
KENT MACLEOD
385-7721 385-2016
GARDNER REALTY LTD.

CROFTON
22.5 acres with 1.07 acres with foreshore. Ideal for marina-hotel complex, with commercial development, possible townhouses or condominiums, apartment block (3 storey). Mixed residential consisting of single family homes, all amenities available. Asking $600,000. Terms available.
386-3231 RUSS FITZSIMMONS
BLOCK BROS. REALTY LTD.

BUILD
Your dream home at Deep Cove on a beautifully treed ½ acre lot, located on a quiet cul de sac. Three to choose from, priced as low as $25,000. 1¼ acres on Wayne Rd. Excellent building site with a small established orchard. Must be sold. Priced reduced to $35,000. Call John West, 388-6231, Island Pacific Realty.

WATERFRONT
5.2 acres beautiful and magnificent view. Seclusion or open, your choice? Either one available; and near future subdividing possible. Terms at $48,000. Excellent opportunity here. Phone 386-2971. Henry Bitterman Ltd.

CORDOVA BAY, 6-MILE CIRCLE, over 3½ acres, cleared, fenced. Small 2-bedroom house. Unique rental situation on house and land. For particulars call 479-3673.

274 PROPERTY WANTED

HOUSE LOT WANTED. PRIvately. Approx. ¼-acre. Saanich peninsula or similar sea view or rural. 383-0931, after 7 p.m., 658-5681.

CASH
For lots or acreage, phone Kasapi Construction, 386-6191.

WE ARE INTERESTED IN YOUR residential property, by the lot or acreage. Any area considered. Hugo Hucker Const. Ltd., 382-9212.

280 ACREAGE FOR SALE AND WANTED

PRINCIPAL PROPERTIES LTD.
4008 SHELBOURNE
477-9514

COUNTRY ACREAGE
Drive out this weekend to view this lovely sloping treed 6.75 acres —2 miles past Sooke village on Otter Point Rd. On school buss route and close to the golf course. $37,500.
CATHY ATKINS
477-9514 GENE LACK 592-6680

SECLUDED ACREAGE
frontage on both sides of the Sooke Road, just 15 minutes outside of city—call for further information
GENE LACK
477-9514 592-6680

ACREAGE FOR SALE
Approximately 10 acres, just west of Sooke, made up of 2 sections. 1 section of approximately 5½ acres and 1 section of approximately 4½ acres. Total price, $95,000. Large section, $55,000. Small section, $40,000. Subdivision of both sections has been applied for. For information or to view, call WAGON TRAIN HOMES, 478-8343, LARRY KUFFLER (res. 478-5301) or ROCKY HILTON (res. 478-8978).

11.4 ACRES
Otter Pt. Road near Kemp Lake. Gently sloping land will be logged. Cash down payment, vendor will carry balance. CALL BOB KEELING 388-6231 or 383-3860. Island Pacific Realty.

SHAWNIGAN LAKE
Approximately 6 subdividable acres or fantastic for your own secluded country retreat. Borders Shawnigan Beach Estates. Adequate new well. Within walking distance to the lake. $52,000. 743-2753.

DENMAN ISLAND
427 feet of beautiful waterfront. 1 acre. Reduced price $19,900.
385-3435 K. O. MOORE 385-4227
P. R. BROWN AND SONS LTD.,
762 Fort St.,
Victoria, B.C.

OVER 7 ACRES ROUGH LAND with stream about one mile north of Shawnigan Lake. $25,500. Call MRS. HARTT at 385-3435 anytime.
P. R. BROWN AND SONS LTD.,
762 Fort Street
Victoria, B.C.

4 MILES TO COURTENAY. 2.51 acres, all evergreens, city water, small cabin. $18,000. Good terms. Private. 338-5379, 335-2123. Mr. Sinclair, Courtenay.

280 ACREAGE FOR SALE AND WANTED

7.5 ACRES
Beautiful home, 4 bedrooms. — 2 bathrms. — 2 floor to ceiling fireplaces; hardwood floors. Dining room off the living room. Mud room with sink at the back door. Utilities down — excellent pumping service — 300 gal. per hour well — creek through property. 3 acres cleared — extra large barn fenced corral — $122,000.00.

12 ACRES
The last farm on a no through road — well fenced — approx. 7 acres cleared. A real farm. Home has room for further development. A barn and workshop. Good horse or cattle land — flat and excellent for vegetable garden. Creek on the property. Quiet area. $100,000.00.
382-5171 THE ZIEGLERS 592-1768

Canada Trust Co.

RURAL PROPERTIES
1—Two 10-acre treed parcels on Malahat Drive with superlative unobstructed views down Finlayson Arm. Asking $35,000 each. New MLS.
2—11.2 acres on West Saanich Rd. treed view property. Asking $55,000. MLS.
3—10.3 acres off Munns Rd. in Highlands for that secluded building site. Asking $45,000.
DAVID BILLINGHAM
388-6424
BAYSHORE REALTY LTD.,
512 Fort Street

2 ACRES SEA VIEW
The ideal spot for your dream home. Good building site. Good well. About 20 minutes drive from downtown. Close to Elementary school. Listed at $29,900. For details please call LOU BLOMFIELD, 386-2955 or Res. 383-2374 (MLS). Mayfair Realty.

2.02 ACRES "PARKED OUT"
HIGH CORNER LOT IN HAPPY VALLEY 2 DRIVE-WAYS IN A BEAUTIFUL QUIET SEE NOW. J. D. BLODGETT 656-5653, CHAMPION REALTY 388-4477.

DASHWOOD REAL ESTATE
Parksville — Qualicum Specialists (Qualicum) Ltd. 752-9266

1.10 ACRES, CENTRAL SAANICH, 2-bedroom house. 652-1819 after 5:00.

285 UP-ISLAND PROPERTIES

PARKSVILLE AREA BUILDING LOTS
Located within walking distance of river and beach. Five minutes from Parksville. Beautiful treed lots with power and water available. Priced from $9950 with 10 per cent down or discount for cash.
Write, phone or call Eagle Realty Ltd. 248-6191. Box 1060 Parksville.

PARKSVILLE FARM
Small (6.2 ac.) farm near Parksville. Older but sound 5 br. farm house partially remod. workshop, barn, garage etc. All equipment, tractor-front-end loader, plow, etc. and stock, horse, cows, chickens included. 2 wells with excellent water. Net taxes $1.00. Get the full particulars today. Price — only $59,500. Ross Harvey — eves. 248-5273.

SMALL ACREAGE
Nearly 5 ac. close to Parksville. Partially cleared and view of Mt. Arrowsmith. 483' of paved road frontage, power, phone available. Good area for water. Undoubtedly one of the finest acreage parcels to come on the market in some time. Bargain-priced at $25,000. Call Ross Harvey eves. 248-5273.

EAGLECREST — QUALICUM
Superb residence adjacent to Eaglecrest Golf Course. Approx. 1500 sq. ft. plus double garage. Three bedrooms, sunken living room with white cut stone fireplace. Patio with built-in barbeque. Professionally landscaped garden. Lot 100x140 with tall natural cedars and firs. Sandy beach close by. Ross Harvey 248-6191, 248-5273 eves.

QUALICUM VILLAGE
Three bedroom post and beam, rough cedar siding, panelled interior, WW carpet throughout. Walking distance to shops and schools. Ross Harvey 248-6191, 248-5273 eves.

EAGLECREST QUALICUM
Two view lots, close to sandy beach and golf course. $26,500 and $23,500. Other lots on golf course or with mountain view, $14,000 and up. Ross Harvey, 248-6191, 248-5273 eves.

VILLAGE
Approx. one acre — treed seclusion. Mobile homes ok. $10,800. Ross Harvey 248-6191, 248-5273 eves.

Eagle
P.O. Box 1060
Phone 248-6191
Parksville, B.C.

CANADA PERMANENT TRUST
490 Trans-Canada Hwy.
Duncan, B.C.

New on the market: 3-5 bedr. full basmt home on ½ acre secluded lot, in excellent area. Mun. water 3 miles east of Duncan. Owner moved to Alberta. His wife is heartbroken to leave her dreamhouse. For appointment to view call Art De Wit.

Acreage, not in land freeze: Over 16 acres, part treed, part clear. Approx. 500 ft. frontage on paved rd. 6 miles out of Duncan. $38,500. Onebother parcel over 23 acres, all treed, also 500 ft. rdfront on paved rd, $47,000.

Business Opportunity: Cafe-restaurant with beer and wine licence. 5,000 ft. on main floor and 2 self contained suites up. In centre of town. For information on all the above call Art De Wit the Fargo and Acreage Specialist. 748-8105 or 746-5402.

CANADA PERMANENT TRUST
150 STATION ST.
DUNCAN, B.C.

WESTMONT REALTY LTD.
27 CADILLAC 386-6796

COWICHAN LAKE
Owner says Sell so let's talk business! 125 ft. of choice waterfront on Cowichan Lake on a total lot size of 1.3 acres. A 3-bedroom cottage also included, which needs completing on the inside. A truly beautiful piece of property with good beach and swimming area. Full Price $48,500. Excellent terms available. MLS.
JOHN BUNYAN 477-4513

SOUTH NANAIMO — 1½ acres of well treed property — $9,500.

NORTH QUALICUM — 20 acres of Parklands — $38,500.
Please call Colin Munro, Victoria Realty Ltd., 386-3585.

SIX ACRES, TREES, FLOWERS and creek. Two bedroom home, Cement block, double garage and carport. Ladysmith. 245-3710.

HALF ACRE TREED LOT, WITH water. Calais Rd., Duncan. 748-8420.

285 UP-ISLAND PROPERTIES

CANADA PERMANENT TRUST
490 Trans-Canada Hwy.
Duncan, B.C.

LAKEVIEW AND GARDENERS DELIGHT
½-acre, trees, shrubs, tastefully landscaped. 3-year-old 3-bdroom split-level with W-W throughout, A-O, patio, dble. carport. Seclusion and privacy for the selective buyer. Priced right at $42,500. Call BETTY JAMES, 748-8105 or 746-5998.

MINI ESTATE
Shawnigan Lake, 4 acres of luxury and privacy. Ranch style home, 30x17 living room with sunken conservation area at fireplace end, 5 bedrooms all with fine views. 32' indoor pool, sauna, changing rooms, observation room comb. bar. Several leveled patios and sundecks. Landscaping with eye for minimum upkeep. Call VERA WILSON, 748-8105 or 746-6509.

ISLAND PARADISE SECLUSION
$73,000
200 ft. of ocean front plus 2½ acres in beautiful Mill Bay. Only ½ hour drive from Victoria. Small 2-bedroom cottage. To view call SALLY THOMPSON, 748-8105 or 748-2654.

SHAWNIGAN-MILL BAY AREA
Cosy 2-bdr, new home. On 1.87 acres with a nice view of the mountains. Has separate workshop that is wired and plumbed and includes a cold storage area. Property has good garden soil and includes a foundation ready for new home. $42 000. Call WAYNE DAVIS. 748-8105 or 748-2157.

NEW ON THE MARKET
Bavarian home. Give me a chance to show you this beautiful finished home with a housewife's dream kitchen. A-one carpet throughout. 3 bedrms on main floor and 2 more possible in the basement. Finished rec. room, on ½ acre lot with seclusion. Call ART DE WIT, 748-8105 or 746-5402.
CANADA PERMANENT TRUST
150 STATION ST.
DUNCAN, B.C.

RETIREMENT HOME ON WATERFRONT
A secluded, nicely treed waterfront holding, at Mill Bay. With sloping access to the beach and wonderful view. Older but good two-bedroom home. Asking $65,000. Appointments to view, call GEORGE NAYLOR at 746-6161 or evenings 746-5210 or LES STAHNKE at 746-6161 or 748-9817.

MAPLE BAY AREA
Trees, waterfront lot on water system. Approximately 300' of beach on very protected bay, with deep water anchorage. Asking $39,500. Please call GEORGE NAYLOR at 746-6161 or evenings 746-5210.

THREE ACRES PLUS WATERFRONT
A beautiful wooded property with over 250 feet of good beach. Good building sites and the view is fabulous. Details and to view by calling George Naylor at 746-6161 or evenings 746-5210.
J. H. Whittome and Co. Ltd.
68 Station Street
Duncan, B.C.

DENMAN ISLE WATERFRONT LOTS
120 feet beach, southern exposure, hydro, close to ferry, ideal retirement property at this low price of $15,000 — with only 10 per cent down, balance at $135 per month at 10 per cent interest. For information on plan contact Frank or Dave McLaugh

293 GULF ISLAND PROPERTIES

ON SALT SPRING
8 acres, cottage, 400 ft. ocean front — $96,000 — waterfront lot, 2.07 acres, $22,900. Development lot, Ganges village, 1.12 acres—$25,900.

ON PENDER ISLAND
Ocean front near marina—$28,500, 4 ten acre lots terms, offers to $32,500 many other building or camping lots starting—$32,500. For details of above listings or other types of property to buy or sell call Victoria, HERB SMITH, 386-1713 (24 hrs.)
Salt Spring
DALE NEILSON, 537-5541
Vancouver, JIM LEAKE
943-7862
MONTREAL TRUST CO.

PRINCIPAL
PROPERTIES LTD.
4088 SHELBOURNE
477-9514

NORTH PENDER
DREAM PROPERTY

Vendor wants quick sale on this wooded .37 acre lot n Magic Lake Estates. Perc. tested and driveway in. Lumber and shingles on site included. Raised footings, already in for a 24'x24' cottage plus 10' for sundeck. The view alone is worth the $9,000 price.
477-9514 ROSS BUTLER 479-7994

SALT SPRING ISLAND
By owner, 10 beautiful acres near Beaver Point Road. Varied terrain with excellent soil and a warm southern exposure. Old logging roads serve as access throughout. Some financing at 9% is available to a price of $37,000. To view, call 383-1084 evenings. No agents please.

GULF ISLAND
INVESTMENTS
The best investment anywhere — 2 acres of choice land on Ruxton Island — total isolation yet only several miles from Nanaimo. Priced at only $6,900. Invest in a 80x120 foot lot on Protection Island — 1 mile from Nanaimo and serviced by a foot ferry. Priced at $5,600. For brochures write to Jack Forsyth at Nanaimo Realty Co. Ltd., 17 Church St., Nanaimo. Tel: 754-2311 or evenings 758-2072 Collect, or Toll Free: 684-6932.

Beautiful
Waterfront
and View Property
2.70 acres of timbered seclusion plus beach frontage. Overlooking Trincomal Channel, on Walker Hook Rd. Terms can be arranged. Price $38,000. Call IRMA KULIGOWSKI, 656-5325 or 382-9191.

Canada Permanent

23.5 ACRES
Salt Spring Island, paved road. $5,000 down and balance at 10% open. A. Klenman, 592-9771 or 382-7276. Town and Country Realty Ltd.

SATURNA ISLAND, 110' waterfront with creek, 3-bedroom home with private wharf on sheltered cove. $46,500. 539-2259.

294 MAINLAND AND OUT OF PROVINCE

KAMLOOPS AREA
1½ acres near Pinantan Lake insulated cabin on stream, excellent fishing area, all for $17,000. Call:
ROY GOULD of
JACK MEARS
OAK BAY REALTY LTD. at
598-3344 anytime

¼ SECTION, 80 MILES WEST OF Quesnel. Fronts on small lake River and ample timber on property. Cabin under construction. For information phone 656-4172 or 658-8874.

SPELL

IT

OUT

When you have something to sell, the easiest way to find a buyer is to spell it out in print!

You do that by placing a low-cost Classified Ad in the newspaper, telling our readers what you have to sell.

We'll help you today!

Give us a call at 386-2121.

CORPORATION OF THE
CITY OF VICTORIA
TENDERS FOR PAINT SHOP
ADDITION TO BUILDINGS
—CITY YARD

Sealed tenders will be received by the City Clerk, City Hall, Victoria, B.C., up until noon on Thursday, October 24, 1974, for the above work to be carried out according to plans and specifications available from this office.

Each tender must be accompanied by a certified deposit cheque or bond, equal to 10% of the total tendered price. Deposit of successful tenderer will be retained by the City as a performance bond.

The lowest or any tender will not necessarily be accepted.
City Hall, Victoria, B.C.
September 25, 1974
G. F. Sharpe,
City Purchasing Agent

THE GOVERNMENT
OF THE PROVINCE OF BRITISH COLUMBIA

NOTICE TO CREDITORS
Estate of the following deceased:
Katherine Grace KERR a.k.a. Katherine G. GERR, late of 208-Beach Drive Manor 1318 Beach Drive, Victoria, B.C.

Creditors and others having claims against the said estate are hereby required to send them duly verified, to the Public Trustee, 635 Burrard Street, Vancouver, B.C., V6C 3L7, before the 18th day of October, 1974, after which date the assets of the estate will be distributed, having regard only to claims that have been received.

CLINTON W. FOOTE,
PUBLIC TRUSTEE

CORPORATION OF THE
TOWNSHIP OF ESQUIMALT
NOTICE OF TAX SALE

On the 30th day of September, 1974, at the hour of ten (10) o'clock in the forenoon, at the Esquimalt Municipal Council Chamber, the following properties will be offered for sale, unless the delinquent taxes, with interest, are sooner paid.

1. W½ Lot 12, Block 18, Plan 195A, known as 1033 Bewdley Ave., Esquimalt, B.C.
2. Lot 28, Plan 263, known as 872 Wollaston St., Esquimalt, B.C.
3. Lot 11, Plan 276, known as 854 Carrie St., Esquimalt, B.C.
4. Lot 5, Plan 1258, known as 986 Arm St., Esquimalt, B.C.
5. Lot 4, Plan 11515, known as 871 Dunsmuir Rd., Esquimalt, B.C.
6. Lot A, Plan 18121, known as 1225 Esquimalt Rd., Esquimalt, B.C.

PETER CAIRNS,
Municipal Collector.

September 24, 1974.

NOTICE TO CREDITORS
In the Matter of the Estate of TOM COOK, Deceased.

NOTICE IS HEREBY GIVEN that creditors and others having claims against the estate of the above named deceased are hereby required to send them to the undersigned solicitor for the Administratrix at 3447 Saanich Road, Victoria, British Columbia, on or before the 22nd day of October, 1974, after which date the Adminstratrix will distribute the estate among the persons entitled thereto, having regard only to the claims of which it then has notice.

JUNE IRIS VERONICA COOK,
Administratrix.
By her solicitors,
Robert Heath & Company,
3447 Saanich Road,
Victoria, B.C.

NOTICE TO CREDITORS
In the matter of the Estate of OTTO PHIL NIELSEN, Deceased.

NOTICE IS HEREBY GIVEN that creditors and others having claims against the estate of the above named deceased are hereby required to send them to the undersigned solicitor for the Executor at 3447 Saanich Road, Victoria, British Columbia, on or before the 22nd day of October, 1974, after which date the Executor will distribute the estate among the persons entitled thereto, having regard only to the claims of which it then has notice.

PAUL NIELSEN,
Executor,
By his solicitors,
Robert Heath & Company,
3447 Saanich Road,
Victoria, B.C.

NOTICE TO CREDITORS
ESTATE OF FLORENCE FLITCROFT,
deceased

NOTICE IS HEREBY GIVEN that Creditors and others having claims against the Estate of the above named deceased are hereby required to send them to the firm of Hallatt, Stewart & Gow, Barristers & Solicitors, P.O. Box 1598, Victoria, British Columbia, on or before October 28th, 1974, after which date the Executor will distribute the said estate among the parties entitled thereto, having regard to the claims of which he then has notice.

By Hallatt, Stewart & Gow
Solicitors for the Executor

NOTICE TO CREDITORS
AND OTHERS
IN THE MATTER OF THE ESTATE OF MARGARET YOUNG LAWRENCE OTHERWISE KNOWN AS MARGARET LAWRENCE

Creditors and others having clamis against the Estate of Margaret Young Lawrence otherwise known as Margaret Lawrence, late of the Village of Chemainus, in the Province of British Columbia, are hereby required to send full particulars of such claims to the undersigned on or before the 30th day of October, A.D. 1974, after which date the Executor will distribute the said Estate among the parties entitled thereto having regard only to the claims of which he has had notice.

KANE, SHANNON
& WEILER
Barristers & Solicitors 208, 9321
Scott Road,
Delta, B.C.
Solicitors for the Executor
RICHARD THOMAS KELLY

NOTICE TO CREDITORS
Estate of ROBERT JAMES PRICE, deceased

NOTICE IS HEREBY GIVEN that Creditors and others having claims against the Estate of the above named deceased are hereby required to send them to Hallatt, Stewart & Gow, Barristers and Solicitors, P.O. Box 1598, Victoria, British Columbia, on or before October 28th, 1974, after which date the Executrix will distribute the said estate among the parties entitled thereto, having regard to the claims of which she then has notice.

By HALLAT, STEWART & GOW
Solicitors for the Executrix

NOTICE OF SALE OF
MOTOR VEHICLE
Pursuant to the
MECHANICS LIEN ACT

Whereas Eugene Hill is indebted to the undersigned in the sum of $1,211.32 plus storage for work done and materials supplied in the repair of a 1966 Dodge Monaco, Serial No. DP23E6025474S Licence No LND 924, and the said sum ought to have been paid and default has been made in the payment thereof, notice is hereby given that bids will be accepted until 5 p.m. on Tuesday, the 1st day of October, 1974, at National Motors, 819 Yates, the highest or any bid will not necessarily be accepted. Dated this 17th day of Sept., 1974

S. Mosley
National Motors
819 Yates
Victoria

Ford Pledges 'Fight and Win' Inflation Plan

Times News Services

WASHINGTON — President Ford convened his economic summit conference today and quickly found his administration's anti-inflation policies under attack from congressional Democrats.

Ford predicted in his opening remarks that "we as Americans can and will win" the fight against inflation, and hinted at tax cuts for the poor so no group is "called upon to carry an unfair share of the load."

Speaker Carl Albert of the House of Representatives, who followed Ford to the microphone, complained that some congressional recommendations for economic action had been overlooked in pre-summit conferences.

"The administration in effect has spoken of the old-time religion" of tax incentives for business and reductions of programs for the poor, Albert said.

The Oklahoma Democrat, however, pledged "compromise and conciliation" because "the problems we face are too serious to allow partisan wrangling."

Before the conference opened, the Administration's ranking economist said he believes it will take from a year-and-half to three years to bring inflation under control.

That sober assessment by chairman Alan Greenspan of the council of economic advisers was relayed to reporters by White House Press Secretary Ron Nessen.

Meanwhile Greenspan, appearing before the Joint Economic Committee, said he expects the cost of living to continue rising about one per cent a month the rest of this year in the U.S.

He also backed away apologetically from his widely publicized remark at a pre-summit conference last week that stockbrokers have been hurt proportionately more by inflation than the poor. All he was trying to say, he said, was that all segments of the society have been hurt.

It is true, he told the committee, that stockbrokers' incomes have dropped drastically in recent months as the market has declined, but "obviously, the poor are suffering more."

In his opening remarks to the conference, Ford told 800 of the nation's leaders representing business, labor, farms, the poor, state and local governments and other groups: "I have unlimited confidence in America. The battle against inflation will not be an easy one. It will require sacrifice and common effort. It will require discipline. But we will win."

The inflation problem "transcends America's many special interests—whether Republican or Democratic, labor or business, urban or rural. Nor does inflation respect age, sex, race, color or creed. And inflation certainly punishes most cruelly those least able to cope with it," he said.

With representatives of many foreign embassies observing the meeting, Ford also noted that inflation is an international problem in an "interdependent world," and he promised consultation with allies.

One-Share Owner in PWA To File Probe Into Sale

EDMONTON (CP) — A minority shareholder in Pacific Western Arilines (PWA) said today he intends to file an action in B.C. supreme court for the release of information related to the Alberta government's purchase of the airline.

Chris Harder said in a prepared statement he believes the government could have knocked $10 million off the $35-million purchase price.

The action is being commenced under a section of the B.C. companies act which allows minority shareholders grievance actions, he said. It is being filed in B.C. because PWA is incorporated in that province.

Harder, who holds one share, alleged that the Alberta government takeover of PWA was initiated by major shareholders in the airline who were expecting a major slide in stock value.

He said PWA officials tried to make a deal with International Utilities of Philadelphia through its Canadian subsidiary, Canadian Utilities Ltd., before the Alberta deal was made.

Harder said he will ask the court next week to release inter-company memos and stock evaluation studies, a list of stock options held by PWA directors and the dates on which the options were exercised, and all correspondence between PWA and the Alberta government as well as between the government and Richard Love, a Calgary lawyer who handled takeover arrangements for the government.

Meanwhile, Alberta government officials will meet with federal officials Oct. 2 to inform Ottawa of the province's reasons for purchasing Pacific Western Airlines, inter-government Affairs Minister Don Getty said Thursday.

The statement followed comments by Transport Minister Jean Marchand that Alberta's purchase of the airline was against the government's 1966 regional air policy. But the federal minister added he was prepared to discuss the matter with Alberta and that the province already had requested talks.

The provincial government announced Aug. 2 that it had acquired controls of the Vancouver-based regional carrier. The province paid $13 a common share and $52 for each of 116,000 preferred shares—a total of about $36.5 million.

Getty said the province will assure Ottawa of Alberta co-operation with the federal government "in every way possible" as owners of the airline.

Alberta requires some federal approvals in its purchase, particularly ratification of the change of ownership, but Getty doesn't anticipate the province will have any difficulties.

ICBC Tug of War Union Hearing Set

The B.C. Labor Relations Board will hold a hearing in Vancouver Monday into the continuing dispute over which unions will represent 1,400 employees of Insurance Corporation of B.C.

The move follows rejection by one union, Office and Technical Employees, of a joint council approach with the Association of ICBC Employees—a joint group of the B.C. Government Employees Union and Canadian Union of Public Employees.

The three unions started out separately to organize ICBC employees, and the Labor Relations Board ruled that the entire company will be a single bargaining unit.

Then it ordered a representation on the ballot—but OTEU left off because it did not have sufficient support on its own.

This position apparently changed, because the board stopped the vote and ordered a second one, this time with both the BCGEU-CUPE association and OETU on the ballot. This vote has yet to be held.

Action Sought

UNITED NATIONS (Reuter) — Japanese Foreign Minister Toshio Kimura has called for action by the UN Security Council to prevent the spread of nuclear weapons. Addressing the General Assembly, Kimura cited India's underground nuclear explosion last May as well as continuing tests by the big five nuclear weapons powers — the United States, Soviet Union, Britain, France and China.

CP Denies 'Lever' Charge

A Canadian Pacific spokesman said Thursday there is no connection between the withdrawal of the steamship Princess Marguerite and CP's bid to phase out its Esquimalt and Nanaimo dayliner railroad service.

Public relations officer Sandy Senyk of Vancouver dismissed as "utter nonsense" suspicions by some Victoria businessmen that the Marguerite's withdrawal was a lever, with the possibility of the Seattle-Victoria ferry run being continued if CP gets its own way over the E and N issue.

"There is no foundation at all to that suspicion," Senyk said, "The decision to sell off the Marguerite is final. She is not being used as a bargaining point."

Senyk said the E and N issue will be decided by the Canadian Transport Commission.

"The E and N issue will be decided on its own merit," he said.

Senyk said the Marguerite will probably be tied up in Victoria for two or three months after she makes her final run from Seattle to Victoria on Sept. 30.

It will take that period of time to take off all her stores and complete arrangements for her crew and personnel displaced by the closing of shore facilities.

LUNDS
926 FORT ST.
AUCTION
Tomorrow 9:30 a.m.
View Today Until 5 p.m.
TOMORROW
FROM 8 A.M.
Furnishings — Rugs
Chesterfield Suites
Victorian Chairs
Maple Bunk Beds
GOOD
SELECTION
PLUMBERS' TOOLS
EXPENSIVE GENERATOR
"DONNACONA"
VELVETEX TILES
NEW TIRES
POWER MOWERS
PLATFORM SCALES
LIBRARY OF BOOKS
LUGGAGE SMALL LOTS
LUNDS AUCTIONEERS & APPRAISERS PHONE 386-3308

RACING ENTRIES

EXHIBITION PARK

SATURDAY ENTRIES

FIRST RACE — Claiming, $1,750, for three-years-olds and up, Canadian, six and one-half furlongs:
Trouble Shooter (Olguin) 120
Magic Clown (Cuthbertson) 119
Fleet Escort (no rider) 115
Cumploops (J. Arnold) 120
Scalp Hunter (R. Arnold) 120
King Of The Bushes (Brownell) 120
Marni Dee (Wall) 117
Little Magog (Salas) 117
Schmidlia (Smith) 117
Shelwood (Larue) 110
Also eligible:
Fathers Plum (Combs) 117

SECOND RACE — Claiming, $2,050, for two-year-olds, six and one-half furlongs:
Spier D (Wolski) 117
General Pride (Gibson) 115
Alder Lily (J. Arnold) 112
Cottonwood Canyon (Chabra) 115
Linda Dawn (Colangelo) 112
Discovery Passage (Olguin) 115
Norrow It (Salas) 117
Majors Pride (no rider) 115
Scottish Dream (Cuthbertson) 115
Tompion T (Estapper) 115
Also eligible:
Magic Jester (LeBlanc) 115
Mecapo (R. (R. Arnold) 115

THIRD RACE — Claimng, $2,500, for two-year-olds, Canadian, six and one-half furlongs:
Minstrel Music (Frazier) 115
Foxy Pirate D (Brownell) 118
a-Devils Daughter (Billingsly) 115
Stogy Butts (R. Arnold) 118
Rhondas Babe (Chabar) 115
Mr. Flintstone (Olguin) 118
Langley Beau (Wall) 118
Big Midget (J. Arnold) 118
Apache Power (Cuthbertson) 115
a-Hard Choice (Salas) 118
a—Cameron Bourque entry.

FOURTH RACE — Claiming, $1,750, for three-year-olds and up, six and one-half furlongs:
Berkley Queen (Costa) 115
Coin Money (Combs) 120
Dazzling Dixie (Carter) 110
Jewel Treasure (J. Arnold) 115
Slam Gal (Walker) 115
Elsie J (Miller) 112
Blue Eyed Princess (Frazier) 112
Lunarftwind (Gibson) 120
Young Actress (R. Arnold) 108
Miss Jay Note (Wall) 117
Also eligible:
Strathearn (Chabara) 117
Magic Miracle (Salas) 117
Sunday Cat (Sanchez) 120
La Belle Rouge (D'Amours) 112

FIFTH RACE — Claiming, $2,900, for three-year-olds and up, one and one-sixteenth miles:
Salt Chuck (Olguin) 116
Cape Dyer (Wall) 116
Pappa Tom (Pierce) 122
Why Beeb (J. Arnold) 119
Prince Craig (Frazier) 113
Solar Drive (Brownell) 117
Pacific Rim (Costa) 111
Hasty Pirate (LeBlanc) 113

SIXTH RACE — Claiming, $2,500, for three-year-olds and up, six and one-half furlongs:
Squaw Hall (Frazier) 113
Miss Dandy Lea (Loseth) 108
Travelling Mist (Costa) 108
Travelling Mist (Costa) 108
Glory Isle (Colangelo) 115
Curious Kitten (LeBlanc) 110
Grey For Sure (no rider) 108
Winikim (Carter) 112
No Acception (Walker) 112

SEVENTH RACE — Handicap, $4,750, for three-year-olds and up, six and one-half furlongs:
Danny Go Lightly (Pierce) 119
Mr. Criterion (Wolski) 109
Proud Bird (J. Arnold) 115
Running Chan (Carter) 115
Pirate Charger (Smith) 112
Auranullah (LeBlanc) 112
NapNap (no rider) 113
Nine O'Clock Gun (Chabra) 120

EIGHTH RACE — Claiming, $4,200, for three-year-olds and up, one and one-sixteenth miles:
Coule Sage (Olguin) 115
a-Antrim Lad (Chabara) 116
a-Riballer (Frazier) 115
Wolf Mountain (LeBlanc) 116
Man The Lights (Miller) 111
Railway Charley (J. Arnold) 119
Just A Little Guy (Colanglo) 116
Citizens Award (Cuthbertson) 118
a—J. Graydon entry.

NINTH RACE — "Sir Winston Churchill Handicap," $15,000 added, for three-year-olds and up, one and one-eighth miles:
Mincemeat (Sanchez) 117
Detrimental (Smith) 115
Swing Music (Colangelo) 113
Celo Me (Cuthbertson) 120
Xplore (Brownell) 115
Keep Your Promise (Frazier) 116
Blue Thumb (Carter) 118
Edles Prize (J. Arnold) 122
Brandy Magic (LeBlanc) 115
Koko's Pal (R. Wright) 124

TENTH RACE — Claiming, $2,600, for three-year-olds, one and one-sixteenth miles:
Diddem Dan (Colangelo) 115
Roll On Home (Smith) 114
Sammy Spats (LeBlanc) 115
Tear And A Smile (Frazier) 117
Wapping (Brownell) 122
Mother Machree (Pierce) 117
Royal Galaxy (Olguin) 117
Justice Rules (Combs) 117
Tipperary County (Walker) 115
Paddy Grant (Salas) 117
Also eligible:
Promised Action (J. Arnold) 115

Cranbrook Plane Search

Both civilian and armed forces aircraft were searching the area between Cranbrook and Port Hill, Wash. today for a missing Cessna 172 with four people aboard.

The plane has been missing since Thursday when it left Port Hill on the 35-minute flight at 2 p.m.

Aboard are four people, two Canadians and two Americans. The pilot is a 50-year-old man from Kimberley.

A spokesman for the Pacific Rescue Co-ordination Centre at CFB Esquimalt said no flight plan was filed and there was no crash position indicator aboard the missing plane.

BELL RUNG ON THIEF

DAUPHIN, Man. (CP) — Larry Stotski has been ordered to attend mass at St. Demitrious Church in nearby Drifting River and deliver a public apology for his part in the theft of the church's 700-pound bell. Stotski, 22, of Gilbert Plains, Man., also was fined $100 when he pleaded guilty in provincial judge's court to a charge of mischief.

Court was told that Stotski and six other persons charged in the incident, used a chain saw to cut down the belfry. They then rolled the heavy bell down a hill and carted it away.

DEPARTMENT OF
PUBLIC WORKS OF CANADA
TENDERS

SEALED TENDERS addressed to Head, Tenders and Contracts, Department of Public Works, Canada, 1444 Alberni Street, Vancouver, B.C. V6G 1A2, and endorsed "TENDER FOR FLOAT, REPLACEMENT — POWELL LAKE, B.C." will be received until 11:00 A.M. (P.D.S.T.) 18 OCTOBER 1974.

Plans, specifications and forms of tender can be obtained through the above DPW. Office and may be seen at the Construction Ass'n., Victoria, B.C.

To be considered each tender must be made on the printed forms supplied by the Department and in accordance with the conditions set forth therein.

The lowest or any tender not necessarily accepted.

H. D. LADOUCIER
Head, Tenders and Contracts

SHERIFF'S SALE

Under and by virtue of a Writ of Fieri Facias issued out of the Supreme Court of British Columbia, Victoria Registry, and to me directed against the goods and chattels of Cornelius Boersma, I have seized and will sell by Pubblic Auction at my office in the Victoria Law Courts, 850 Burdett Street, Victoria, B.C., on Friday the 4th day of October 1974, at the hour of 10:30 o'clock in the forenoon:

The 26' Cruiser "LULU BELLE" — Registration No. 6K1703.

Terms of Sale: Cash, plus 5% Sales Tax.

For further particulars apply to the office of the undersigned.

W. A. LEE,
Sheriff, Vancouver Island Region
No. 1

. . . UNTIL YOU'RE CAUGHT!

When a shoplifter is apprehended the crime is publicized. It results in a heavy fine, and could lead to a jail sentence.

Even though the identity of a juvenile who commits a crime is not made public, an offence is still an offence, and is dealt with by the authorities.

Juvenile Courts have the power to take you out of your home and send you to a correction school. They can also transfer juvenile offenders to Adult Court, where young people are treated as adults. They can be given jail sentences, and often are. ONE SHOPLIFTING CONVICTION CAN RUIN YOUR FUTURE!

Don't risk a police record, which will stay with you all of your life and follow wherever you go.

Think Before You Shoplift!

Inserted in the Public Interest by
VICTORIA'S DAILY NEWSPAPERS

EATON'S
downtown

Be on the dot Saturday for opening hour specials

Items on sale sharp at door opening for one hour while quantities last. Personal shopping only.

Fibre fill cotton cushions
99c
Large throw cushions to add to your decor. Great for couch or chair or use against walls. 14x14". Cotton covering is easy care. A big bargain. Limit 2 per customer. Blue.
Draperies, Second Floor, Home Furnishings Building

Novelty knit 100% polyester
2.99 yd.
Sew for yourself this fall and help the budget at the same time. Attractive check in assorted popular colors. Approx. 60" wide. Easy care and washable. Reserve right to limit quantities.
Fabrics, Third Floor

Easy carry portable radio
6.66
What a bargain. Radio everywhere you go. AM portable has a one-year guarantee. Low price includes batteries, wrist strap and earphone for private listening. Limit 2 per customer.
Records, Main Floor, Home Furnishings Building

Warm sweaters, great for fall
6.99
Choose from a large selection to top off any new co-ordinates. Vests, pullovers and cardigans in the latest fall styles. Heather, Donegal blends and pastels.
Pacesetter Shop, Floor of Fashion

Junior boots for winter rain
99c
Keep their feet dry this winter and take advantage of these low prices. Vinyl uppers and rubber soles with cozy lining. Sizes 5-10 in black or brown, 2 per customer.
Downstairs Budget Store

Value for less in Timex watches
9.97
Everyone can use a watch. Makes a perfect gift. Timex is a name you can depend on for low prices and high quality. Get this opening hour special. Limit 1 per customer.
Jewellery and Watches, Main Floor

Long life light bulbs
29c
What a buy. Long life light bulbs that give you hours upon hours of light. Three wattages for your every lighting need. 40, 60, and 100 watt sizes. Limit of three per customer.
Hardware, Lower Main Floor

Long sleeved dress shirts
5.99
Here's a chance to save—pick up a couple of extra shirts. An item that is always needed. Long sleeve in contour style. Mostly patterns. Broken sizes. Limit 2 per customer.
Men's Furnishings, Main Floor

Fully washable pull-on pants
4.99
Pull-on style pants in polyester and Courtelle acrylic. Pants have sewn front pleat for the permanent press look. Black, brown, navy, red in broken sizes. 2 per customer.
Popular Priced Sportswear, Third Floor

Shotgun shells for hunters
3.89
Be ready for those birds, and take advantage of this low Opening Hour special price. Both 12 and 16 gauge Canuck shells with 25 per box. Sorry, only 2 boxes per customer.
Sporting Goods, Lower Main Floor

Women's shoes by Oomphies
11.99
Extra comfort at special prices. 2-eye tie with long wearing crepe soles. Right for fall fashions. Brown or black pumps in broken size ranges. Be early for best choice.
Women's Shoes, Floor of Fashion

Easy care, washable Duvette flannel
2.29 yd.
Sew and save with this flannel that's great for fall and winter fashions. Warm 65% Avril rayon, 35% Avril polyester. 45" wide in good assortment of colors. Reserve right to limit quantities.
Fabrics, Third Floor

Handy full range dimmer switch
4.99
Great for the do-it-yourselfer. Full range switch controls lights for atmosphere. From 75 watts to 600 watts. Easy to install and adds greatly to the home. 2 per customer.
Hardware, Lower Main Floor

Mini-scale cars for children
49c
Corgi mini-scale metal vehicles give hours of fun for children. Save on our large selection of popular domestic and imported style cars for play. Great for gifts. 3 per customer.
Toys, Lower Main Floor

Global blank cassette tapes
86c
A perfect time to take advantage of our low prices. Global C60 blank tapes and head cleaner cassette, both for 86¢. Cellophane packed. 2 per customer.
Records, Main Floor, Home Furnishings Building

Agarol liquid for the family
79c
Helps promote regularity. Gentle enough for the entire family to use. Effective and pleasant tasting. Save with this special price.
Sundries, Main Floor

Second Debut moisture cream
2.59
Contains ingredients that are essential for the maintenance of needed moisture levels. Helps promote a new, smoother complexion for a younger look. Limit of 2 per customer.
Sundries, Main Floor

Quick and easy Hasti notes
49c
Colorful notes and envelopes in packages of ten. Made by Hallmark. Four designs available for those quick little thank-yous. Great low price during Opening Hour Specials. 2 per customer.
Stationery, Main Floor

Girls' acrylic cardigan sweaters
2.39
Perfect for fall and at special prices, too. Fully washable for easy care and busy mothers. Brown, beige, navy, red and blue. Broken sizes 7-14. Sorry, only 2 per customer.
Children's Wear, Third Floor

Pleasant tasting Gelusil liquid
99c
Pleasant to take. Antacid helps provide protective coating for longer lasting comfort. Helps relieve heartburn and indigestion. Handy 12-oz. bottle.
Sundries, Main Floor

FINAL DAY SATURDAY

TRANS CANADA SALE

Today, until the last closing hours tomorrow, Eaton's Comparison Shopper makes sure you're on top of the savings break. But shop now because time is running out on our Trans-Canada Sale.

victoria times
tv week
Sept. 28 to Oct. 4

What Makes Gershwin Tune?

Michael Tilson conducts and narrates an exploration of the unique contribution to music made by George Gershwin on the New York Philharmonic Young People's Concert Sunday on Channel 12. Gershwin's music is notable for its never-ending freshness and vitality and for its extraordinary rhythmic patterns.

SATURDAY, SEPTEMBER 28

8 A.M.
2—French Program
4—Hong Kong Phooey
5—Emergency Plus
6—McGowan and Company
7—Speed Buggy
8—McGowan and Company
12—Speed Buggy
13—Cartoon

8:30 A.M.
2—French Program
4—Gilligan — Cartoon
5—Run Joe Run
6—Uncle Bobby
7—Scooby Doo
8—Uncle Bobby
12—Superman
13—Cartoon

9 A.M.
2—French Program
4—Devlin
5—Land of the Lost
6—Wrestling
7—Jeannie
8—Kiddies on Kamera
12—Jeannie
13—Contact

9:30 A.M.
2—French Program
4—Super Friends
5—Sigmund
6—Wrestling
7—Partridge Family-Cartoon
8—Fantastica
12—Partridge Family-Cartoon
13—Contact

10 A.M.
2—French Program
4—Super Friends
5—Pink Panther
6—Golden Years
7—Valley of Dinosaurs
8—Story Theatre
11—News (10:15)
12—Valley of Dinosaurs
13—Roller Games

10:30 A.M.
2—French Program
4—Football: Washington State at Illinois
5—Star Trek — Cartoon
6—Movie Review
7—Shazam
8—Hudson Brothers
11—Across the Fence
12—Shazam
13—Roller Games

11 A.M.
2—Grand Prix Tennis
4—Football continued
5—Baseball: Teams TBA
6—Grand Prix Tennis
7—Harlem Globetrotters
8—Rupert Bear
11—Idea Thing
12—Flintstones Comedy Hour
13—Mr. Chips

11:30 A.M.
2—Tennis continued
4—Football continued
5—Baseball continued
6—Tennis continued
7—Hudson Brothers
8—Pete's Place
11—Wally's Workshop
12—Flintstones continued
13—Voyage

12 NOON
2—Tennis continued
4—Football continued
5—Baseball continued
6—Tennis continued
7—U.S. of Archie
8—Movie Review
11—Bobby Goldsboro
12—U.S. of Archie
13—Voyage continued

12:30 P.M.
2—Tennis continued
4—Football continued
5—Baseball continued
6—Tennis continued
7—Fat Albert
8—Travel '74
11—Celebrity Bowling
12—Fat Albert
13—Land of the Giants

1 P.M.
2—Movie: The Secret of the Black Widow
4—Football continued
5—Baseball continued
6—Under Attack
7—Children's Film Festival
8—Know Your Sports
11—Big Blue Marble
12—Children's Film Festival
13—Land of the Giants

1:30 P.M.
2—Movie continued
4—Football continued
5—Baseball continued
6—Under Attack
7—Film Festival continued
8—Breeders Stakes Race
11—Rifleman
12—Film Festival continued
13—Movie: The Champion

2 P.M.
2—Movie continued
4—Movie: Sinbad the Sailor
5—Survival
6—Travel '74
7—Dialogue
8—Canadian West
11—Movie: Capt. January
12—Hudson Brothers
13—Movie continued

2:30 P.M.
2—Movie continued
4—Movie continued
5—Movie: Desert Hell
6—Outdoor Sportsman
7—Green Acres
8—Roller Derby
11—Movie continued
12—Page 12
13—Movie continued

3 P.M.
2—World of Man
4—Movie continued
5—Movie continued
6—World of Man
7—Wagon Train
8—Roller Derby
11—Movie continued
12—Outlook
13—Movie continued

3:30 P.M.
2—Kiahanie
4—Movie continued
5—Movie continued
6—Kiahanie
7—Wagon Train
8—Under Attack
11—Movie continued
12—News Conference
13—Movie: Battle of Commandos

4 P.M.
2—CBC Sports
4—Lucky Jim
5—People Power
6—CBC Sports
7—Hee Haw
8—Under Attack
9—Sesame Street
11—Wrestling
12—Funorama
13—Movie continued

4:30 P.M.
2—Sports continued
4—NFL Game of Week
5—People Power
6—Sports continued
7—Hee Haw
8—Outdoor Sportsman
9—Sesame Street
11—Wrestling continued
12—Funorama
13—Movie continued

5 P.M.
2—Bugs Bunny
4—Wide World of Sports
5—Talk Back
6—Bugs Bunny
7—News
8—Wide World continued
9—Mister Rogers
11—UFO
12—Mannunter
13—Movie continued

5:30 P.M.
2—Bugs Bunny
4—Wide World continued
5—News
6—Bugs Bunny
7—News
8—Wide World continued
9—Electric Company
11—UFO continued
12—Mannunter continued
13—Other People, Places

ALL TIMES ARE LOCAL

CHANNELS RESERVE RIGHT TO MAKE LAST-MINUTE CHANGES

EVENING PROGRAMS

6 P.M.
2—CFL: Montreal-Winnipeg
4—Wide World continued
5—News
6—CFL: Montreal-Winnipeg
7—Movie: Fail Safe
8—Wrestling
9—Zoom
11—Star Trek
12—News
13—Wrestling

6:30 P.M.
2—Football continued
4—News
5—How Come?
6—Football continued
7—Movie continued
8—Wrestling
9—Alla Alegre
11—Star Trek continued
12—Page 12
13—Wrestling

7 P.M.
2—Football continued
4—Lawrence Welk
5—Truth or Consequences
6—Football continued
7—Movie continued
8—Emergency
9—Washington Week
11—Mission: Impossible
12—Channel 12 Special
13—Boxing

7:30 P.M.
2—Football continued
4—Lawrence Welk
5—Let's Make a Deal
6—Football continued
7—Movie continued
8—Emergency continued
9—Wall Street Week
11—Mission: Impossible continued
12—Hollywood Squares
13—Boxing

8 P.M.
2—Football colninued
4—New Land
5—Emergency
6—Football continued
7—All In The Family
8—Kung Fu
9—PBS Initiation Special
11—Jimmy Dean
12—All in the Family
13—Soul Train

8:30 P.M.
2—Update
4—New Land continued
5—Emergency continued
6—Good Times
7—New Candid Camera
8—Kung Fu continued
9—Special continued
11—Hank Thompson
12—World at War
13—Soul Train

9 P.M.
2—Double Up
4—Kung Fu
5—Movie: Theatre of Blood
6—Hawaii Five-O
7—Mary Tyler Moore
8—Movie: Faceoff
9—Special continued
11—Nashville Music
12—World at War continued
13—Movie: Man of 1000 Faces

9:30 P.M.
2—Lonely Sky
4—Kung Fu continued
5—Movie continued
6—Five-O continued
7—Bob Newhart
8—Movie continued
9—Gershwin Tribute
11—Buck Owens
12—Bob Newhart
13—Movie continued

10 P.M.
2—Maude
4—Nakia
5—Movie continued
6—Sons and Daughters
7—Carol Burnett
8—Movie continued
9—Special continued
11—Porter Wagoner
12—Carol Burnett
13—Movie continued

10:30 P.M.
2—All Around the Circle
4—Nakia continued
5—Movie continued
6—Daughters continued
7—Carol Burnett continued
8—Movie continued
9—Special continued
11—Wilburn Brothers
12—Carol Burnett continued
13—Movie continued

11 P.M.
2—News
4—News
5—Movie: Anna Karenina (11:15)
6—Movie: Faceoff (11:15)
7—Movie: Bonnie and Clyde
9—News
11—Movie: Botany Bay
12—Dragnet
13—Movie: Castle of Evil

11:30 P.M.
2—Movie: Houdini (11:40)
4—Movie: Hunchback of Notre Dame (11:45)
5—Movie continued
6—Movie continued
7—Movie continued
9—Wonders of the Wild
11—Movie continued
12—Movie: Anna and the King of Siam
13—Movie continued

12 MIDNIGHT
2—Movie continued
4—Movie continued
5—Movie continued
6—Movie continued
7—Movie continued
8—Movie: Lady in the Car with Glasses and a Gun
11—Movie continued
12—Movie continued
13—Movie continued

12:30 A.M.
2—Movie continued
4—Movie continued
5—Movie continued
6—Movie: A Tree Grows in Brooklyn (1:15)
7—Rock Concert (1:00)
8—Movie: Counterfeit Killer (1:55)
12—Movie continued

ALL TIMES ARE LOCAL

CHANNELS RESERVE RIGHT TO MAKE LAST-MINUTE CHANGES

Movies

Champion (xxxx) on 13 at 1:30. A story about the prize-fighting game with Kirk Douglas as the man who slugs his way to the championship.

Sinbad The Sailor (xxx) on 4 at 2. Swashbuckling fun with Douglas Fairbanks Jr., Maureen O'Hara and Anthony Quinn.

Captain January (xx) on 11 at 2. Shirley Temple is an orphan who is adopted by a lighthouse keeper.

Desert Hell (x) on 5 at 2:30. Legionnaires on a desert trek face marauding Arabs on the burning sands. Cast: Brian Keith, Barbara Hale, Richard Denning and Johnny Desmond.

Battle of the Commandos, on 13 at 3:30. An Italian film about a Second World War mission to destroy a German installation.

Key to Ratings:
Excellent xxxx
Good xxx
Fair xx
Poor x

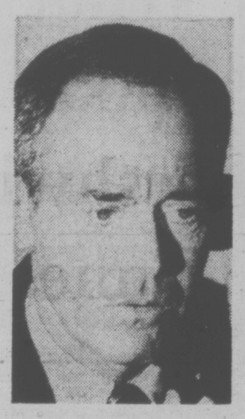

HENRY FONDA
. . . on 7 at 6 p.m.

DIANA RIGG
. . . on 5 at 9 p.m.

KIRK DOUGLAS
. . . on 13 at 1:30 p.m.

Fail Safe (xxx) on 7 at 8. A gripping story of what might happen when a U.S. plane is ordered to bomb Moscow. Henry Fonda, Walter Matthau and Dan O'Herlihy are in the cast.

Theatre of Blood, on 5 at 9. A thriller in which a Shakespearian actor eliminates his critics by killing them by a multitude of methods, some imaginative. Vincent Price plays Edward Lionheart, the actor Diana Rigg plays his daughter.

Face-Off, on 8 at 9. See separate story on opposite page for details.

Man of a Thousand Faces (xxx) on 13 at 9. James Cagney plays silent-screen great Lon Chaney and does a superb job. Dorothy Malone and Jane Greer help out.

Botany Bay (xx) on 11 at 11. A story about British convicts on a sea journey to Australia with the ship in the hands of a cruel captain. In the cast: Alan Ladd, James Mason and Patricia Medina.

Castle of Evil, on 13 at 11. The action takes place on an island and it involves an inheritance and death. Scott Brady, Virginia Mayo and Lisa Gaye are in the cast.

Anna Karenina (xxx) on 5 at 11:15. Vivien Leigh and Ralph Richardson play the key roles in this British film based on Tolstoy's classic story of the life and loves of a lady in old Russia.

Anna and the King of Siam (xxxx) on 12 at 11:30. Rex Harrison and Irene Dunne in a heart-warming story about a schoolteacher and a king.

Houdini (xxx), on 2 at 11:40. A film based on the life of the world's most famous magician. Tony Curtis plays the title role and Janet Leigh is his wife.

Hunchback of Notre Dame (xxx) on 4 at 11:45. Victor Hugo's classic story of how a hunchback saves a girl from a Paris mob.

The Lady in the Car with Glasses and a Gun, on 8 at midnight. A French-made suspense film with Samantha Eggar.

A Tree Grows in Brooklyn (xxx) on 6 at 1:15. A well-told tale about tenement life in a big city with Cliff Robertson, Diane Baker and Nancy Malone in this TV re-make.

The Counterfeit Killer (x) on 8 at 1:55. It's about an undercover agent looking for counterfeit cash with Jack Lord, Jack Weston and Shirley Knight.

Today's Highlights

Under Attack, on 6 at 1. The Libertarian Party of Canada's position that censorship laws and welfare programs should be abolished is defended by Terry Coughlin from an attack by students at Brock University.

Rifleman, on 11 at 1:30. A cowboy holds up the bank just as it is about to close for the day.

Hee Haw, on 7 at 4. Guests are Freddie Hart and Leona Williams.

How Come? on 5 at 6:30. In this children's program, mountain climbing and surfing are discussed by Al Wallace.

Lawrence Welk, on 4 at 7. The theme is Love.

Channel 12 Special, on 12 at 7. Washington's logging industry is examined in Timber: Log It or Leave It.

New Land, on 4 at 8. Bo has been seriously injured by a bear and tonight's episode is about a child's efforts to understand fate's cruel blows.

All In The Family, on 7 and 12 at 8. Edith goes job-hunting in an effort to ease the family finances which have been hurt by Archie being on strike.

Kung Fu, on 8 at 8. A young woman is frightened by visions of future events that so often seem to come true. Caine (David Carradine) tries to help her.

Good Times, on 6 at 8:30. Refusal of a department store to extend credit to James Evans puts a damper on J. J.'s 18th birthday party because it means he can't have his gift — a set of art supplies.

Mary Tyler Moore, on 7 at 9. Anchorman Ted is hurled through the studio doors by an angry Lou, who later suffers an attack of remorse.

George Gershwin Tribute, on 9 at 9:30. A salute to the great composer by the Mormon Youth Symphony and Chorus.

Maude, on 2 at 10. New housekeeper Hermione Baddeley quickly brings the household to the boiling point when she lavishes care and attention on Walter to the dismay and disgust of feminist Maude.

CAROL BURNETT
. . . on 7 and 12 at 10

Carol Burnett, on 7 and 12 at 10. Guests are the Pointer Sisters and James Coco and one of the funny scenes is a take-off on Kojack.

Worlds of Hockey, Music Clash in CTV Face-Off

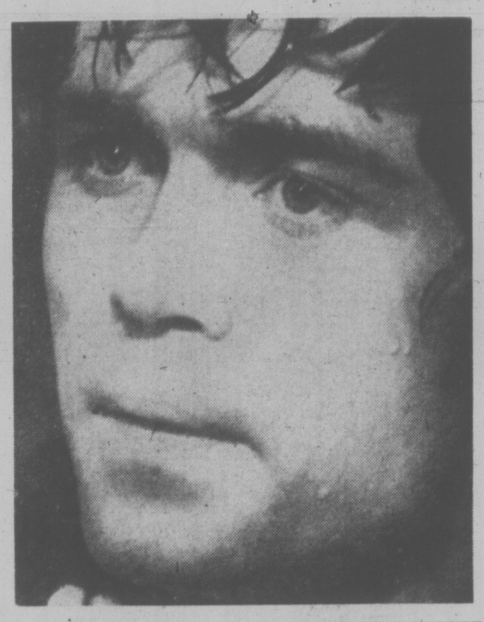

Billy Duke is a 21-year-old hockey superstar drafted into the big time with the hope he is the revitalization for a lagging team out of the playoffs two seasons running.

Sherri Lee Nelson is a pop-rock singer on her way to the top with an international reputation.

Six months before Billy moved to Toronto they met, and he wants to see her again. Each represents the other side to one another.

Billy is tough, competitive, living in the structured world of the athlete while Sherri is passive, liberal and looking for peace and a free society.

"Face Off," airing Saturday at 9 p.m. on Channel 8's "Academy Performance," is the story of these two young people searching for solutions — a story of the composite worlds of music, sports, drugs, love, violence and upheaval.

Duke is an immediate success and he paces his team to a winning streak. His success in pursuing Sherri Lee is a lot slower, but the persistence that makes him a great sportsman helps him win Sherri in a relationship in which their attraction for each other is a chain that binds together their conflicts over aims, purposes and even the very conduct of live.

The forces and influences of those around them help contribute to the inevitability of their personal tragedy. Barney, fiercely protective of Sherri, is certain that her relationship with Billy will destroy her. Coach Wares, fighting for his own survival, sees in Billy a salvation which is threatened by Billy's involvement with Sherri. Wares' wife Grace, team-owner Hunter, and advisor MacMillan represent additional pressures with which the ill-starred couple must contend.

Together they represent the worlds of hockey and music magnifying a basic human condition — a condition of conflict between philosophies, between ideals, and of conflict between people.

Trudy Young as Sherri Lee and Art Hindle as Billy Duke star in this Agincourt International Presentation produced by John F. Bassett. Also co-starring and appearing in "Face Off" are: Frank Moore, Austin Willis, Vivian Reis, Steve Pernie, Sean Sullivan, Weston Gavin, Kay Hawtrey, Derek Sanderson, George Armstrong and the Toronto Maple Leafs. John Vernon stars as Coach Fred Wares.

Saturday Cartoon Scene Changing

By GAY PAULEY

NEW YORK — It is a typical Saturday morning in a typical North American household. The television set is on, the cartoons are going, the children are glued figuratively to the home screen.

But the scene is changing. There is more and a better choice of children's fare, including more programs of the non-cartoon nature and fewer of the stream of commercials.

Evelyn Kaye thinks that a U.S.-organization called ACT is in part responsible for the improvement because of its pressures through parents and others interested in children's television fare.

"I feel very hopeful of what's happening," said Miss Kaye, one of four founders of ACT, which stands for Action for Children's Television.

"I think the most exciting thing is that programs are different. They aren't being churned out with the same characters, the same voices. Saturday morning used to be one big blanket."

She named specific additions by the three major networks, with action shows, a film festival, a folksy nostalgia show and documentaries for Saturday's children.

"And why," she asked, "Can't the networks rerun some of their best Saturday morning shows during the week at another peak viewing time for children, between five and six in the evening? Better than the reruns of some of the so-called adult shows.

She also commended the cut in the number of commercials now on children's shows. Any one hour of programming used to have as many as 16 minutes of commercials, she said. It's been cut to 12 currently, will go to 10 on January 1, and to nine and one-half minutes a year hence.

ACT grew out of the concern of a group of Newton, Mass., parents on what television was offering the young viewers. It resolved into the nucleus of four women who formally established the organization in January, 1968, a year "when the monster cartoons" dominated Saturday morning fare, she said.

Today, its scope is national with some 5,000 enrolled members and thousands who have supported various ACT campaigns. It currently is operating under a two-year grant of $300,000 from two foundations.

"One network show might cost that much to produce," said Miss Kaye, who serves as ACT's publications director. In private life, she is Mrs. Christopher Sarson, wife of a television producer and mother of a 10-year-old girl and nine-year-old boy.

She also is author of a new book "The Family Guide to Children's Television (Pantheon Books, New York) prepared with ACT and the American Academy of Pediatrics.

The time that children spend watching television adds up astoundingly. She said the estimates are that a child under five watches television an average of 22 to 25 hours a week. By the time a child graduates from high school, he will have spent an average of 15,000 hours watching television compared with 11,000 hours in school.

No wonder, she said, that there has to be a "consciousness raising" among parents and the broadcast industry.

"ACT never wanted to throw out television sets," she said in an interview. "We know television is a way of life and here to stay. It expands the audience for an incredible number of things we wouldn't see otherwise. Like the Olympics or the walks on the moon.

Breeder's Stakes Triple Crown Final

"The Breeders' Stakes," telecasting live Saturday, September 28 on Channel 8 is the third and final event of Canadian racing's Triple Crown. This one and a half mile event is being held on the Marshall Turf at Woodbine in Toronto.

This traditional Ontario Jockey Club event dates back to 1889 when Helen Leigh earned $325 for a first place finish. In its 84th year winners now receive a purse of over $50,000 and the cherished gold cup.

CTV's coverage of this racing event is hosted by Fergie Olver and called by thoroughbred racing veteran, Daryl Wells.

Viewers will gain first hand insights into the colorful sights and people behind the racing scenes. Expert handicappers analyze the horses for speed, tendencies, track conditions and strategies to be expected from the jockeys.

Last year's winning jockey was Wayne Green on Come In Dad and the winner's share of that purse was $27,910. This year's entries are some of the fastest horses on the circuit.

Sports Highlights

SATURDAY

Wrestling 9 a.m. (6).
Roller Games 10 a.m. (13).
College Football 10:45 a.m. (4). Washington State vs. Illinois.
Tennis 11 a.m. (2, 6). Grand Prix Championships.
Baseball 11:15 a.m. (5).
Breeders' Stakes 1:30 p.m. (8). The 84th running from Woodbine.
Roller Derby 2:30 p.m. (8).
Wrestling 4 p.m. (11).
NFL Game of the Week 4:30 p.m. (4).
Wide World of Sports 5 p.m.
Wide World of Sports 4 p.m. (4). Harlem Globetrotters, auto racing.
(8) World Amateur Boxing Championships.
CFL Football 6 p.m. (2, 6). Alouettes vs. Blue Bombers.
Wrestling 6 p.m. (8, 13).
Boxing 7 p.m. (13).

SUNDAY

This Week in the NFL 9 a.m. (5). Highlights of games played Sept. 22-23.
NFL Football 10 a.m. (5). Jets vs. Bills.
NFL Football 10 a.m. (7, 12) Rams vs. Patriots.,
NFL Football 11 a.m. (2). Giants vs. Cowboys.
College Football '74 12 noon (4).
Roller Games 12:30 p.m. (13).
NFL Football 1 p.m. (5). Raiders vs. Steelers.
CBS Sports Spectacular 2:30 p.m. (12). Speedway moforcycle racing.
Cougar Football Highlights 4 p.m. (5). Washington State vs. Illinois.
Husky Football Highlights 5 p.m. (4). Texas A and M vs. Washington.
College Football 7:30 p.m. (13). Replay: UPS vs. Pacific Lutheran.

MONDAY

NFL Football 7 p.m. (4). Broncos vs. Redskins.

TUESDAY

World Series of Hockey 9:30 a.m. (2, 6). WHA Team Canada vs. Russia.
World Series of Hockey 10 p.m. (2, 6). Highlights of today's game in Russia.

WEDNESDAY

Baseball 5 p.m. (2, 6). Cardinals vs. Expos.

THURSDAY

World Series of Hockey 9:30 a.m. (8, 6). WHA Team Canada vs. Russia.
WFL Football 8:30 p.m. (11). New York Stars vs. Chicago Fire.
World Series of Hockey 9 p.m. (8, 6). Taped replay of today's game.

IF It's TIRES It's WESTERN OK TIRE
2968 Douglas, near Mayfair

OK DOUGLAS ST. BURNSIDE GORGE RD. HILLSIDE AVE.
WESTERN OK TIRE STORE
2968 Douglas
John Ciceri, Opr.

WITH ZENITH
"The Quality Goes In Before The Name Goes On"
THIS IS WHERE IT'S AT . . .

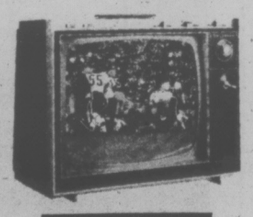

MAIS YOUR ZENITH TV AND STEREO HEADQUARTERS
REMOTE CONTROL COLOR PORTABLE
As illustrated
ONLY $499
Come in and see the many models of Zenith Color TV's and Stereos at Mais.
Not Ready to Buy? RENT A COLOR TV TODAY Call 385-2435
Mais FURNITURE and APPLIANCES
1821 Cook Open Fri. 'til 9 385-2435
EASY TERMS ON THE SPOT FINANCING

SUNDAY, SEPTEMBER 29

8 A.M.
2—People Team
4—Action Inner City
5—Eucharist for Shut Ins
6—Rex Humbard
7—Day of Discovery
8—Rex Humbard
11—Jim Swaggart
12—Day of Discovery

8:30 A.M.
2—French Program
4—Agriculture U.S.A.
5—Gardening
6—Rex Humbard
7—Oral Roberts
8—Rex Humbard
11—Billy James Hargis
12—Rev. Max Solbrekken

9 A.M.
2—Meeting Place
4—Jabberwocky
5—Week In the NFL
6—Day of Discovery
7—It Is Written
8—Grassroots
11—Trans-World Missions
12—Anchor

9:30 A.M.
2—Meeting Place continued
4—Vision On
5—Week In the NFL
6—Grassroots
7—NFL Pre-Game Show
8—Homer James
11—Day of Miracles
12—NFL Pre-Game Show

10 A.M.
2—NFL Football
4—Vision On
5—NFL: Jets-Buffalo
6—Oral Roberts
7—NFL: LA-New England
8—Oral Roberts
11—Lifestyle '74
12—NFL: LA-New England

10:30 A.M.
2—Football continued
4—Lassie's Rescue Rangers
5—Football continued
6—World of Travel
5—Football continued
8—Album TV
11—Hour of Power
12—Football continued

11 A.M.
2—Football continued
4—Goober
5—Football continued
6—It Is Written
7—Football continued
8—It Is Written
11—Hour of Power
12—Football continued

11:30 A.M.
2—Football continued
4—Make A Wish
5—Football continued
6—Garner Ted Armstrong
7—Football continued
8—Garner Ted Armstrong
11—My Favorite Martian
12—Football continued

12 NOON
2—Football continued
4—College Football Highlights
5—Football continued
6—Sports Review
7—Football continued
8—Good News
11—Rifleman
12—Football continued
13—Clem Humbard

12:30 P.M.
2—Sports Week
4—Highlights continued
5—Football continued
6—I Believe In Miracles
7—Football continued
8—Journal International
11—Rex Humbard
12—Football continued
13—Roller Games

1 P.M.
2—Sunday Matinee
4—Directions
5—NFL: Oakland - Pittsburg
6—Country Way
7—Movie: The Cardinal
8—Country Way
11—Rex Humbard
12—Movie: To Paris with Love
13—Roller Games

1:30 P.M.
2—Matinee continued
4—Issues and Answers
5—Football continued
6—Homer Jones
7—Movie continued
8—Star Trek
11—I Believe In Miracles
12—Movie continued
13—Westerners

2 P.M.
2—Matinee continued
4—Impact
5—Football continued
6—Canadian West
7—Movie continued
8—Star Trek continued
11—Voice of Calvary
12—Movie continued
13—Voyage

2:30 P.M.
2—Matinee continued
4—Across the Sea
5—Football continued
6—Movie: Shirts-Skins
7—Movie continued
8—Movie: Shirts-Skins
11—Movie: Red Planet Mars
12—CBC Sports
13—Voyage

3 P.M.
2—Matinee continued
4—Civilisation
5—Football continued
6—Movie continued
7—Movie continued
8—Movie continued
11—Movie continued
12—CBS Sports
13—Land of the Giants

3:30 P.M.
2—Wild Kingdom
4—Civilisation continued
5—Football continued
6—Movie continued
7—Movie continued
8—Movie continued
11—Movie continued
12—My Favorite Martian
13—Land of the Giants

4 P.M.
2—Payday
4—Rookies
5—Wash. State Football
6—Island Country Garden
7—Movie continued
8—Horst Koehler
9—Sesame Street
11—Movie: Fighting Seabees
12—Funorama
13—Movie: War Devils

4:30 P.M.
2—Country Canada
4—Rookies continued
5—Highlights continued
6—Country Canada
7—Audubon Theatre
8—Question Period
9—Sesame Street
11—Movie continued
12—Funorama
13—Movie continued

5 P.M.
2—Music To See
4—Husky Football Highlights
5—Meet the Press
6—Music To See
7—Young People's Concert
8—Bobby Goldsboro
9—Mister Rogers
11—Movie continued
12—Young People's Concert
13—Movie continued

5:30 P.M.
2—Hymn Sing
4—Highlights continued
5—News
6—Student Forum
7—Concert continued
8—Fred Davis
9—Electric Company
11—Here Come the Brides
12—Concert continued
13—Movie continued

ALL TIMES ARE LOCAL

CHANNELS RESERVE RIGHT TO MAKE LAST-MINUTE CHANGES

EVENING PROGRAMS

6 P.M.
2—World of Disney
4—News
5—My Partner the Ghost
6—News
7—Special: U.S. Economy
8—News
9—Zoom
11—Here Come the Brides
12—Special: U.S. Economy
13—Movie: Island of Despair

6:30 P.M.
2—World of Disney
4—Viewpoint
5—Partner continued
6—News Review
7—Special continued
8—Community Access
9—Villa Alegre
11—Mission: Impossible
12—Special continued
13—Movie continued

7 P.M.
2—Beachcombers
4—National Geographic
5—Wild Kingdom
6—Beachcombers
7—World at War
8—Born Free
9—Festival Films
11—Mission: Impossible continued
12—Rhoda
13—Movie continued

7:30 P.M.
2—Irish Rovers
4—National Geographic continued
5—World of Disney
6—Irish Rovers
7—Apple's Way
8—Born Free continued
9—Journey to Japan
11—Lifestyle '74
12—Apple's Way
13—Puget Sound Football

8 P.M.
2—Wayne and Shuster
4—Sonny Comedy Revue
5—World of Disney
6—Wayne and Shuster
7—Apple's Way continued
8—Kojak
9—Evening at Pops
11—Probe
12—Apple's Way continued
13—Football continued

8:30 P.M.
2—Wayne and Shuster
4—Sonny continued
5—McMillan
6—Wayne and Shuster
7—Kojak
8—Kojak continued
9—Evening at Pops
11—Probe continued
12—Good Times
13—Football continued

9 P.M.
2—The Collaborators
4—Movie: Valachi Papers
5—McMillan continued
6—The Collaborators
7—Kojak continued
8—Medical Center
9—Masterpiece Theatre
11—Day of Discovery
12—Movie: El Dorado
13—Football continued

9:30 P.M.
2—The Collaborators
4—Movie continued
5—McMillan continued
6—The Collaborators
7—Mannix
8—Medical Center
9—Masterpiece Theatre
11—Access
12—Movie continued
13—King's Corner

10 P.M.
2—Elements of Survival — Special
4—Movie continued
5—McMillan continued
6—Elements of Survival — Special
7—Mannix continued
8—Human Journey
9—Firing Line
11—Kroeze Brothers
12—Movie continued
13—Westbrook Hospital

10:30 P.M.
2—Special continued
4—Movie continued
5—Special: Medical Bills
6—Special continued
7—Protectors
8—Human Journey
9—Firing Line
11—Garner Ted Armstrong
12—Movie continued
13—Old-time Gospel Hour

11 P.M.
2—News
4—Movie continued
5—News
6—News: Capital Comment
7—News
8—News
12—Movie continued, News
13—Old-time Gospel Hour

11:30 P.M.
2—Movie: Crime Without Passion (11:40)
4—News
5—Wayne Newton Special
6—Movie: Lady In the Car with Glasses (11:45)
7—Face the Nation
8—Capitol Comment
12—Movie: Trouble with Girls

12 MIDNIGHT
2—Movie continued
4—Movie: Mr. Lucky
5—Newton continued
6—Movie continued
7—Movie: Then Came Bronson
8—Movie: A Tree Grows in Brooklyn
12—Movie continued

12:30 A.M.
2—Movie continued
4—Movie continued
5—Newton continued
6—Movie: Counterfeit Killer (1:40)
7—Movie continued
8—Movie continued.
12—Movie continued

ALL TIMES ARE LOCAL

CHANNELS RESERVE RIGHT TO MAKE LAST-MINUTE CHANGES

Today's Highlights

Action Inner City, on 4 at 8. A discussion about problems faced by black disc jockeys.

Wild Kingdom, on 2 at 9:30. Dangerous species of animals have to be transferred because of relocation projects in South Africa and Rhodesia.

Meeting Place, on 2 at 10. A rock mass is performed by a group of teen-aed singers and dancers at Christ Church Cathedral in Vancouver.

Payday, on 2 at 4. Labor's role in the Alberta oil industry is examined in this second series of programs about labor in Canada. The host is Bob Oxley.

Music to See, on 2 and 6 at 5. A recital of chamber music by the Czech String Quartet of Hamilton.

Meet The Press, on 5 at 5. Alan Greenspan, Chairman of U.S. President Ford's Council of Economic Advisers, is interviewed.

Gershwin Special on 7 and 12 at 5. The Gershwin sound is analyzed in an effort to discover "What Makes a Gershwin Tune a Gershwin Tune?"

World of Disney, on 2 at 6. The adventures of an Indian boy and his adopted panther kitten in Shokee, the Everglades Panther.

CBC News Special, on 7 and 12 at 6. A close look at U.S. President Ford's summit conference on his country's economic ills, scheduled for the weekend.

Beachcombers, on 2 and 6 at 7. A new ship in port brings new problems when Jesse considers signing on the crew.

Rhoda, on 12 at 7. Rhoda gets a jolt when her boyfriend suggests they should date other people.

Irish Rovers, on 2 and 6 at 7:30. The Rovers are on tour in Ireland and composer Sean McCarthy joins them in today's program.

Apple's Way, on 7 and 12 at 7:30. Without consulting anyone, George Apple invests the entire family savings in a business he knows nothing about, creating unhappiness around the house.

Wayne and Shuster Special, on 2 and 6 at 8. A satirical look at operettas.

Evening at Pops, on 9 at 8. Ella Fitzgerald mixes swing and ballads as she performs along with the Boston Pops Orchestra.

Mannix, 7 at 9:30. Private detective Joe Mannix searches for the captive and captors in a kidnapping which he isn't sure has even taken place.

Elements of Survival, on 2 and 6 at 10. Millionaire financier-philandhropist-writer John D. Rockefeller III is among the international roster of specialists to be interviewed on this finale in the three-part series about the population explosion, world food resources and the survival of civilization.

Where Does it Hurt? on 5 at 10:30. A look at the soaring costs of medical care in the United States.

Movies

The Cardinal (xxx), on 7 at 1. An American receiving his cardinal's robes in Rome on the eve of the Second World War recalls his experience in the priesthood, beginning in the period before the First World War and encompassing his first parish, a year's leave of absence during which he taught in Vienna and his aid to a Negro priest attacked by the Ku Klux Klan. In the cast Tom Tryon and John Huston.

To Paris With Love, on 12 at 1. An English film in which Alec Guinness decides to take his too-sheltered son, played by Vernon Gray, to Paris.

Shirts-Skins, on 6 and 8 at 2.30. A mixture of comedy and drama, much of it played on a basketball court. In the cast: Bill Bixby, Doug McClure, Leonard Frey and Rene Auberonois.

Key to Ratings:
Excellent xxxx
Good xxx
Fair xx
Poor x

LARAINE DAY
. . . on 4 at midnight

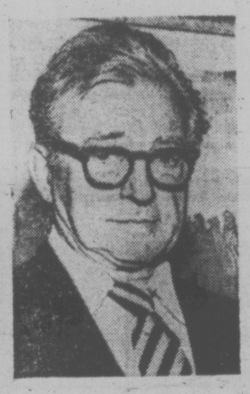

CLAUDE RAINS
. . . on 2 at 11:40 p.m.

JOHN HUSTON
. . . on 7 at 1 p.m.

SHEREE NORTH
. . . on 12 at 11:30 p.m.

Red Planet Mars (xx), on 11 at 2.30. The safety of the entire world is threatened in this fanciful science-fiction yarn about attempts to communicate with Mars. Peter Graves, Andrea King, Orley Lindgren and Bayard Veiller are in the cast.

Island of Despair, on 13 at 6. A Spanish movie set in a women's prison. Mercedes McCambridge plays the prison superintendent.

El Dorado (xxx) on 12 at 9. Gun-fighter John Wayne helps a whisky-sodden sheriff (Robert Mitchum) redeem himself and get rid of the bad guys. There's a murderous cattle baron around too.

The Trouble With Girls, on 12 at 11.30. Travelling tent shows of 50 years ago are much in evidence in this Elvis Presley movie which also includes in its cast Marlyn Mason, Sheree North and Nicole Jaffe.

Crime Without Passion (xxx) on 2 at 11.40. This is a yarn about a lawyer who gets involved in crime and tries to clear himself by criminal methods. Claude Rains comes through strongly as the lawyer and Margo is good as the girl he thinks he's murdered.

Mr. Lucky (xxx) on 4 at midnight. A professional gambler seeks to raise a bankroll by operating a war drive bazaar. Cary Grant is the gambler and Laraine Day plays a society girl.

Then Came Bronson (xx) on 7 at midnight. A young man sheds his past and his roots to find a new future. The suicide of a close friend and a feeling of rejection at his work drive Jim Bronson to sell his belongings and hit the road. Against the background of California's Big Sur, Bronson and a young socialite he picks up on the road try to find their way to where they belong. It stars Michael Parks, Bonnie Bedelia, Akim Tamiroff and Martin Sheen.

Tom Chapin Makes a Wish, Ducks Capt. Kangaroo Role

Chapin didn't know what but that's what singer-guitarist Tom Chapin was afraid he might become when he was asked to be the host of AB CNews' educational children's series, "Make a Wish," now in its fourth season and seen Sunday on Channel 4.

Chaplin didn't know what the program format was when he presented himself for an interview. He just knew that ABC was looking for a host and that they were interviewing folk singers.

"I was a little cautious when I first approached the people at ABC because all I knew about the program was that it was a children's program," Chapin said, "and I didn't want to be a Captain Kangaroo."

He was pleasantly surprised, however, when he discovered that "Make a Wish" was not only an intellectual challenge, but an entirely new approach to children's programming that combines word association with animation, graphics and film. He then knew that this new concept in children's programming was something he would like to be a part of, and when executive producer Lester Cooper called to tell Chapin he was to be the program host, all he could say was: "Well, I made a wish . . . and I guess they do come true."

Chapin, who has won widespread acclaim for his performance in the "Make a Wish" series, performs two original compositions on each program. All of the new songs on the program are written by his brother, Harry Chapin, who is an accomplished musician and pop music star in his own right. Tom Chapin sings the songs and accompanies himself on the acoustic guitar.

Tom Chapin has had a broad background in education, entertainment, documentary films and sports. He is a recording artist as lead singer for "The Chapins" — a group composed of Tom, his brother Steve, Phil Forbes and Doug Walker — and was assistant cameraman and assistant diver on the feature-length motion picture, "Blue Water, White Death." When the producer of the film discovered Chapin's singing ability, he brought Tom in front of the cameras and had him sing four songs in the film.

Chapin, one of ten children, says he's always felt "very much at home" working with young people. And he's been active in such work since he was 16 and spent the first of two summers working as a counsellor at a camp for underprivileged city children.

Chapin spent two more summers as a staff member of the Federal Head Start program in South Brunswick N.J., and taught subjects "ranging from marine biology to Afro-American history" at "Edu-Cage," a street academy in White Plains, N.Y.

A native New Yorker from a musical family (his father, Jim, is one of the country's foremost jazz drummers) he began singing as a choir boy at Grace Church in Brooklyn Heights.

In the mid-50s, he and his brothers, Harry and Steve, formed a folk-singing trio and played on college campuses and in such folk music meccas as The Bitter End and Gerty's Folk City in Greenwich Village.

In addition to youth work, teaching, filmmaking and music, Chapin is an impresive athlete. A small college All-American basketball player at Plattsburg State College in Plattsburg, N.Y., the 6-foot-5-inch Chapin was fifth in rebounding in the nation during his senior year.

After college, Chapin turned down a chance to try out for the then-St. Louis Hawks in order to concentrate his full attention on his singing career.

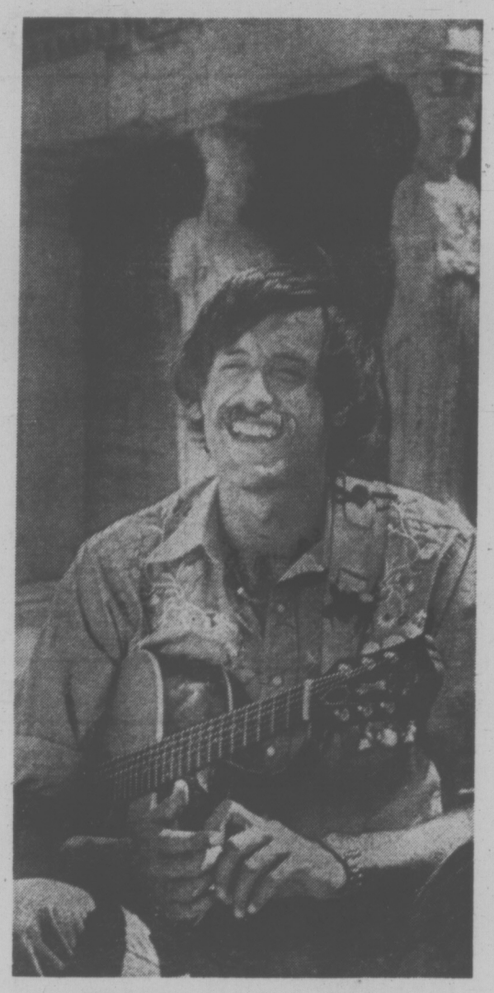

TOM CHAPIN . . . Sundays on Channel 4

HYMNS INSPIRE MAIL

What can one say about a television series whose devoted audience regularly numbers over 1.3-million Sunday afternoons at 5:30, that inspires over 7,000 letters yearly, and blissfully entered its 10th season on CBC-TV last Sunday.

Here's what a few Hymn Sing viewer-disciples from coast-to-coast have to say:

"I never miss Hymn Sing and thoroughly enjoy it!" (P.T., Georgeville, Que.); ". . . beautiful expressions of encouragement and exquisite choral arrangements." (K. G., Orangeville, Ont.); ". . . most enjoyable and inspiring . . ." (Rev J. M., Parrsboro, N.S.); "It never fails to give us pleasure, inspiration, and peace." (H. W., Dryden, Ont.); "We enjoy it so much . . ." (R. M., North Vancouver, B.C.); ". . . thank you all for making Hymn Sing possible . . ." (L. M., Lloydminster, Alta.).

Key behind-scenes and on-camera people who do make Hymn Sing possible include David Waters, who's been producing the CBC Winnipeg series since 1967, host Ken Smutylo, and conductor-arranger Eric Wild, whose arrangements of the musical selections are so popular they're available in published form (Waterloo Music Co. Ltd., Box 250, Waterloo, Ont.).

With the help of a fine chorus of devotional music singers, they present a non-denominational blend of beautiful old melodies and new material .As in past seasons, favorite and special selections will mark such occasions as Thanksgiving, Remembrance Day, Epiphany and, of course, Christmas and Easter.

And to H.S., of Wynyard, Sask., who writes "I truly enjoy your program and hope you stay on many, many years," Hymn Sing's studio congregation of performers and production staff reply: "Amen."

COLLABORATORS return Sunday at 9 p.m. Michael Kane, left, as Sgt. Brewer, shares a moment of danger with Joseph Shaw as Adams, victim of a bank robbery in CBC's police action series. The opening episode concerns a psychopathic criminal whose getaway vehicle is a truck loaded with explosives.

Irish Conflict Reviewed

"I'd love to say that the future looks brighter, but I think nobody, in sincerity at the present time, could say that either."

With these words, the Most Reverend Dr. Edward Daly, the Bishop of Derry, characterizes the status of the war in Northern Ireland on "Directions," Channel 4's religious-cultural program, Sunday, Sept. 29.

The 40-year-old Bishop Daly is the youngest Roman Catholic Bishop in Ireland and he has been in the forefront of efforts to prevent further bloodshed in that strife-torn country.

He will be interviewed on "Directions" by ABC News London Bureau Chief George Watson.

According to Bishop Daly the majority of the people in Northern Ireland desire a less violent manner of settling their differences.

"The last elections for the Assembly for the North of Ireland proved this," said Bishop Daly. "Sixty to 70 per cent of the community within the North of Ireland are totally opposed to the use of violence to achieve political ends . . ."

He said the violent minority has been able to impose its will on the majority because of its high degree of organization and the atmosphere of fear and distrust.

Bishop Daly said that so many issues are involved that it is nearly impossible to select one to be of overriding importance.

He also said there have been many solutions offered that have not worked. "I think the solution to the conflict, eventually the one that will solve it an dwill last, will come from within the North of Ireland itself," said the Bishop.

Sid Darion, Manager of Public Affair, TV News, is the executive producer of "Directions." The program is a presentation of ABC News Public Affairs.

YOUR HEADQUARTERS FOR Vilas

• NATURALLY WE HAVE IT IN STOCK •

• *Complete Selection on Display*

• *Free Delivery Anywhere in B.C.*

Continental Home Supply Ltd.

716 JOHNSON STREET Phone 386-2458

MONDAY, SEPTEMBER 30

8 A.M.
4—Jeff's Collie
5—Today
6—Canada A.M.
7—J. P. Patches
8—Canada A.M.
11—Porky Pig
12—Frisky Frolics
13—Cartoons

8:30 A.M.
4—News
5—Today
6—Island Good Morning
7—Captain Kangaroo
8—Romper Room
11—New Zoo Revue
12—Frisky Frolics
13—Cisco Kid

9 A.M.
4—News
5—Seattle Today
6—Party Game
7—News
8—Kareen's Yoga
9—Masterpiece Theatre
11—Joker's Wild
12—Joker's Wild
13—Burke's Law

9:30 A.M.
4—Not for Women Only
5—Seattle Today
6—Pay Cards
7—News
8—Pay Cards
9—Masterpiece Theatre
11—Gambit
12—Gambit
13—Burke's Law

10 A.M.
2—Mon Ami; Friendly Giant
4—Merv Griffin
5—High Rollers
6—Mon Ami; Friendly Giant
7—Now You See It
8—Consumer Prepare
9—Sounds; Families
11—Calendar
12—Now You See It
13—Detectives

10:30 A.M.
2—Mr. Dressup
4—Merv Griffin
5—Hollywood Squares
6—Mr. Dressup
7—Love of Life
8—Definition
9—Children of World
11—Calendar
12—Love of Life
13—Jack LaLanne

11 A.M.
2—Luncheon Date
4—Merv Griffin
5—Jackpot
6—Talk Back
7—Young and the Restless
8—Jean Cannem
9—About You; Animals
11—Get Smart
12—Young and the Restless
13—Honey West

11:30 A.M.
2—Opening of Parliament
4—Pyramid Game
5—Celebrity Sweepstakes
6—Opening of Parliament
7—Search for Tomorrow
8—Jean Cannem
9—Sesame Street
11—Mayberry R.F.D.
12—Search for Tomorrow
13—Galloping Gourmet

12 NOON
2—Parliament continued
4—Password
5—Jeopardy
6—Parliament continued
7—News
8—News; It's Your Move
9—Sesame Street
11—My Favorite Martian
12—Merv Griffin
13—Movie: Spoilers of the Forest

12:30 P.M.
2—Parliament continued
4—Split Second
5—Days of Our Lives
6—Parliament continued
7—As the World Turns
8—Movie: Legend of the Lost (12:45)
11—Eddie's Father
12—Merv Griffin
13—Movie continued

1 P.M.
2—Bob Switzer Show
4—All My Children
5—Doctors
6—Hogan's Heroes
7—Guiding Light
8—Movie continued
9—Maths; Sounds
11—Movie: The Couch
12—Merv Griffin
13—Movie continued

1:30 P.M.
2—Ed Allen
4—Let's Make a Deal
5—Another World
6—FBI
7—Edge of Night
8—Movie continued
9—Working; Covers
11—Movie continued
12—Match Game
13—Movie continued

2 P.M.
2—Valley Sketches
4—Newlywed Game
5—How to Survive a Marriage
6—FBI continued
7—Price Is Right
8—Movie continued
9—People; Science
11—Movie continued
12—Price Is Right
13—Outer Limits

2:30 P.M.
2—Sesame Street
4—One Life to Live
5—Somerset
6—Somerset
7—Match Game
8—Somerset
9—Reaching: Explorers
11—Movie continued; Cartoons
12—Mike Douglas
13—Outer Limits continued

3 P.M.
2—Sesame Street
4—General Hospital
5—Name That Tune
6—It's Your Move
7—Tattletales
8—Another World
9—Nova
11—Casper—Cartoon
12—Mike Douglas
13—Cisco Kid

3:30 P.M.
2—Luncheon Date
4—Girl in My Life
5—Movie: My Blood Runs Cold
6—Luncheon Date
7—Movie: Good Neighbor Sam (part 1)
8—What's the Good Word?
9—Nova continued
11—Speed Racer
12—Mike Douglas
13—Cartoons

4 P.M.
2—Family Court
4—Brady Bunch
5—Movie continued
6—Family Court
7—Movie continued
8—He Knows, She Knows
9—Sesame Street
11—Flintstones
12—Funorama
13—Cliffhangers

4:30 P.M.
2—Dr. Zonk and Zunkins
4—Bonanza
5—Movie continued
6—Dr. Zonk and Zunkins
7—Movie continued
8—Brady Bunch
9—Sesame Street
11—Munsters
12—Bewitched (4:50)
13—Cartoons

5 P.M.
2—Electric Company
4—Bonanza
5—Movie continued
6—Flying Nun
7—News
8—Ironside
9—Mister Rogers
11—Gilligan's Island
12—Invaders (5:20)
13—Batman

5:30 P.M.
2—Partridge Family
4—News
5—News
6—News
7—News
8—Ironside continued
9—Electric Company
11—Bewitched
12—Invaders
13—Virginian

ALL TIMES ARE LOCAL

CHANNELS RESERVE RIGHT TO MAKE LAST-MINUTE CHANGES

EVENING PROGRAMS

6 P.M.
2—Kiahanie
4—News
5—News
6—News
7—News
8—News
9—Zoom
11—That Girl
12—Invaders
13—Virginian continued

6:30 P.M.
2—Hourglass
4—News
5—News
6—News
7—Mike Douglas
8—News
9—Children in Crisis
11—FBI
12—News
13—Virginian continued

7 P.M.
2—Hourglass continued
4—NFL: Denver at Wash.
5—Truth or Consequences
6—Gunsmoke
7—Mike Douglas
8—Ian Tyson
9—Environment
10—People's Law School
11—FBI continued
12—Monroes
13—Journey to Adventure

7:30 P.M.
2—Reach for the Top
4—Football continued
5—Hollywood Squares
6—Gunsmoke continued
7—Police Surgeon
8—Rookies
9—Teacher Telecourse
10—Natural Gardening
11—Ironside
12—Monroes continued
13—Wanderlust

8 P.M.
2—Mary Tyler Moore
4—Football continued
5—Born Free
6—Mary Tyler Moore
7—Gunsmoke
8—Rookies continued
9—Movie: The Silence
10—Gardening continued
11—Ironside continued
12—New Candid Camera
13—Movie: All That Heaven Allows

8:30 P.M.
2—This Is the Law
4—Football continued
5—Born Free continued
6—This Is the Law
7—Gunsmoke continued
8—Oompaoa
9—Movie continued
10—Tennis Time
11—Beverly Hillbillies
12—Let's Make A Deal
13—Movie continued

9 P.M.
2—Cannon
4—Football continued
5—Movie: Support Your Local Sheriff
6—Cannon
7—Maude
8—On The Buses
9—Movie continued
10—TBA
11—Movie: Roman Holiday
12—Maude
13—Movie continued

9:30 P.M.
2—Cannon continued
4—Football continued
5—Movie continued
6—Cannon continued
7—Rhoda
8—Pig and Whistle
9—Expo '74 Report
10—Young Drivers
11—Movie continued
12—Friends and Lovers
13—Movie continued

10 P.M.
2—The Naked Mind
4—Medicine Men
5—Movie continued
6—The Naked Mind
7—Medical Center
8—Ironside
9—Expo '74 Report continued
11—Movie continued
12—N.Y.P.D.
13—Washington Debates

10:30 P.M.
2—People of Our Time
4—News
5—Movie continued
6—People of Our Time
7—Medical Center
8—Ironside continued
9—Lilias, Yoga and You
11—Movie continued
12—Dan August
13—Debates continued

11 P.M.
2—News
4—Movie: The Time Machine
5—News
6—News
7—News
8—News
11—Untouchables
12—Dan August continued
13—Name of the Game

11:30 P.M.
2—News
4—Movie Continued
5—Johnny Carson
6—News
7—Movie: The Trouble With Girls (11:45)
8—News
11—Untouchables
12—Movie: What's a Nice Girl Like You
13—Name Of The Game

12 MIDNIGHT
2—Movie: Huckleberry Finn
4—Movie continued
5—Johnny Carson
6—Movie: Impossible Years
7—Movie continued
8—Movie: Horse's Mouth
12—Movie continued
13—Name of the Game

12:30 A.M.
2—Movie continued
4—Movie continued
5—Tomorrow (1:00)
6—Movie: Last Hunt (2:00)
7—Movie continued
8—Movie: Big Knife (2:00)
12—Movie continued

ALL TIMES ARE LOCAL

CHANNELS RESERVE RIGHT TO MAKE LAST-MINUTE CHANGES

Today's Highlights

University of the Air, on 6 and 8 at 6. A study of the Doukhobors, one of the minority groups which settled in the Canadian West.

Not for Women Only, on 4 at 9:30. Psychic healing is discussed by Barbara Walters, Lawrence LeShan and William S. Reed.

Opening of Parliament, on 2 and 6 at 11:30. Chief Justice Bora Laskin reads the Speech from the Throne at the opening of the 30th Parliament in Ottawa. Lloyd Robertson heads the news team.

Mike Douglas, on 12 at 2:30. Jazz artist Maynard Ferguson, basketball players Bill Russell and Milt Kamen, and excercise authority Debbie Drake are on hand along with co-host Roger Moore.

Dr. Zonk and the Zunkins, on 2 and 6 at 4:30. Early forms of transportation are reviewed with fun aplenty in this children's show.

Ironside, on 8 at 5. Ironside fights it out with a citizens' group that is bent on vengeance following the death of a right-wing fanatic.

Ian Tyson, on 8 at 7. Country and western singer Faron Young is among Ian's guests.

Mary Tyler Moore, on 2 and 6 at 8. Lou and That Woman — Sheree Northguest stars as a brassy cocktail lounge singer whose romance with Lou Grant makes him feel 25 years younger until the boys in the newsroom begin to joke about her past.

Hollywood Television Theatre, on 9 at 8. The Standwells' repertory troupe offer puppet theatre for adults:

This Is The Law, on 2 and 6 at 8:30. Panelists Larry Solway, Bill Charlton, Susan Keller and Hart Pomerantz are called on to cope with some thorny legal questions.

Cannon, on 2 and 6 at 9. Cannon, feeling he has bungled when the woman he is guarding changes identities and gives him the slip at an airport, makes the case a crusade after she is found murdered and the $1,000,000 in securities she was carrying turns up missing.

Rhoda, on 7 at 9:30. Our gal has two things to worry about: meeting boyfriend Joe's parents and bringing Joe to her own folks' place.

Pig and Whistle, on 8 at 9:30. The regulars are joined by singers Anita Scott and Meredith Xutting.

Behind the Lines, on 9 at 9:30. An examination of the relationship between the government and the press. It's a repeat of a program first telecast last March.

Naked Mind, on 2 and 6 at 10. Dramatic excerpts from Dear Liar, Saint Joan and The Devil's Disciple are performed by actors from the Shaw Festival, held in Ontario.

People of Our Time, on 2 and 6 at 10:30. Author Mary McCarthy examines the causes of Watergate and how it is affecting and will affect U.S. society.

Movies

Spoilers of the Forest, on 13 at noon. Rod Cameron is a lumberman and Vera Ralston is a landowner's daughter with strong views about conservation.

Legend o fthe Lost (xx) on 8 at 12:45. It's an inexciting account of a search for a lost city in the Sahara. it's a chance to see Sophia Loren at an early stage of her acting career (1957) and also John Wayne and Rossano Brazzi.

The Couch (xx) on 11 at 1. A psychotic is released from prison, undergoes treatment but continues to commit crimes. Grant Williams and Shirley Knight have the lead roles.

Key to Ratings:
Excellent xxxx
Good xxx
Fair xx
Poor x

VINCENT PRICE
. . . on 12 at 11:30 p.m.

SOPHIA LOREN
. . . on 8 at 12:45 p.m.

JACK LEMMON
. . . on 7 at 3:30 p.m.

Good Neighbor Sam (xx) on 7 at 3:30. A two-part movie about an ad man who poses as another woman's husband. in the cast: Jack Lemmon Romy Schneider and Dorothy Provine.

Roman Holiday, (xxxx), on 11 at 9. A newspaperman meets and falls for a princess travelling incognito in Rome. It stars Gregory Peck, Audrey Hepburn and Eddy Albert.

The Time Machine (xx) on 4 at 11. An imaginative yarn based on the H. G. Wells story about an inventor who constructs a machine enabling him to travel into the future. In the cast: Rod Taylor, Yvette Mimeux and Alan Young.

What's a Nice Girl Like You ..... ? on 12 at 11:30. A TV movie in which a girl unaccountably becomes a target for kidnap. Brenda Vaccaro plays a fiery bombshell while others in the cast are Jack Warden, Roddy McDowall, Jo-Anne Worley, Vincent Price and Edmond O'Brien.

Huckleberry Finn, on 2 at midnight. The classic Mark Twain story about two boys and their adventures on the Mississippi River. Jackie Coogan and Euegene Pallette are the stars.

The Impossible Years (x) on 6 at midnight. A story about a psychiatrist who has problems with his family. David Niven is the psychiatrist and Christina Ferrare is his daughter.

The Horse's Mouth (xxxx) on 8 at midnight. The adventures of an eccentric artist and his companions, written and performed with great talent by Alec Guiness.

The Last Hunt (xxx) on 6 at 2. A drama about the last of the big buffalo hunters in the Dakotas before the turn of the century. Stewart Granger, Robert Taylor and Debra Paget make it hum.

The Big Knife (xxx) on 8 at 2. A Hollywood star tries to free herself from a grasping producer. it's based on the Clifford Odets drama and it shows a shabby side of the film capital.

FRESH TROUBLE comes to Maude's household when her new English housekeeper Mrs. Naugatuck (Hermione Baddeley) begins to pamper Walter. Monday at 9 p.m. on Channels 7 and 12.

Both Sides Of Expo '74

If you've ever though there might be more to Expo '74 than meets the eye, you're right. At least that's the finding of a public broadcasting news team that went to Expo to cover the only world's fair with an environmental theme.

"Expo: The Myth and the Reality" can be seen Monday, Sept. 30 at 9:30 p.m. on Channel 9. It is a production of KUID-TV, Moscow, Idaho.

Whether it's the environmentalists who are outraged because o fthe adverse effect five million visitors are having on Spokane's environment during the summer of 1974, or the ex-mayoral candidate who claims the city has bitten off more than it can chew, there are lots of people mad about Expo.

Critics say Spokane's river is dirtier now than it ever has been thanks to the sewage outflow from the millions flocking to Spokane, despite claims to the contrary by the city and Expo. Air pollution is at a greater level than ever before, they say, and things are only getting worse.

Spokaneites are getting socked for a bill of over $12 million for a park they were told they'd be getting free. Downtown traffic is horrendous and prices have risen almost across the board.

Claims and counter-claims riddle the political dialogue in the city of Spokane these days. Supporters say the fair has provided the city with a new base of economic solidity. The fair will attract new business, put the city on the map. They say the river is cleaner, the air quality improving all the time.

Who's right and who's wrong? KUID came across some interesting people with a lot on their minds. They tell the Expo story — from the point of view of the city, Expo, the businessmen who made it happen—as well as the environmentalists, businessmen and citizens who wish the fair had never happened.

Yoga Fun Way of Solving All Kinds of Problems

KAREEN ZEBROFF
. . . Channel 8's yoga teacher

Across the country, people of all ages are discovering the ancient form of body and mind conditioning called yoga. Now, public television viewers can take advantage of free yoga classes with the public television series which began last Monday. Channel 9 will televize Lilias Monday, Wednesday and Friday at 10:30 p.m. and Fridays at 3:30 p.m. except for October 4.

Yoga is a tonic for all kinds of physical discomforts — weight problems, fatigue, restlessness, back trouble, and tension. And it's fun to try. Stretching, yawning, tapping, massaging, bending, lifting, deep breathing, sensing — all are involved in this half-hour of slow and controlled body moves.

"You spend the day devoting your time and energy to other people. But now it's time to take some time for yourself, to relax, release the tension you've built up during the day, and to re-charge your inner battery. Be good to yourself. You're important," says Lilias Folan, during her television yoga program.

Class instructor Lilias Folan exemplifies the physical and mental well-being she advocates. Her vibrant good looks, lithe body and quiet warmth are transmitted to her "unseen" class on the other side of the screen. Thousands of personal "testimonial" letters have poured in since the program began four years ago in Cincinnati.

Those letters come from "students: of every type and age — senior citizens, college students, children in schools, prisoners, the blind, housewives, business people.

In the last four years, Lilias, Yoga and You has been broadcast in more than 85 television markets. Lilias has been a special guest on the "Today" show, "The Mike Douglas Show," Chicago's "Kennedy and Company," Boston's "Morning A.M.," "The Phil Donahue Show" and many others.

Target: Subliminal Advertising

OTTAWA (CP) — MP Lloyd Francis says he intends to introduce a private member's bill in the next Parliament which if passed would outlaw subliminal television advertising. Use of the technique was discovered in a television commercial aired last fall during the pre-Christmas season on CFCF-TV in Montreal, said the Liberal member for Ottawa West.

The advertisement displayed a toy and flashed "Get it" four times for a quarter of a second each time.

The phrase, which could be seen only when the film was slowed down, was aimed at the subconcious mind. Experts are not yet certain whether the technique is effective.

"This is a brainwashing technique and the ad in question was directed at children," said Francis. "I think this is morally indefensible."

"There is no government body looking into this situation and self-regulation by the broadcasting industry hasn't worked," he added.

FIRST AWARDS

The First Annual Comedy Awards of the Year, honoring performers and creative talents in the field of comedy, will be presented on the ABC Television Network, Wednesday, Jan. 29, 1975. Alan King will be one of several hosts on the 90-minute show.

Wynn Can't Play Straight Role

HOLLYWOOD — Keenan Wynn, who likes to start a rumble now and then, says he is bored by the notion that the best actors come from England.

"Americans established natural acting, and the naturalistic style of players like Laurence Olivier and Michael Caine is basically American," claims Wynn.

"My grandfather, Frank Keenan, was the first natural actor on the American stage. Robinson and Cagney were among the first natural actors on film. Naturalism crossed the ocean on film and influenced British picture makers, including Hitchcock. One of his early discoveries was Frank Vosper, a bravura actor until Hitchcock reined him in and calmed him down."

At the risk of having to eat his words, Wynn gives a highly florid performance in Walt Disney Productions' screen comedy, Herbie Rides Again. But, as he points out, that's the way the part was written. Wynn plays Alonzo Hawk, an eruptive business baron bent on destroying a little old lady and her loyal Volkswagen.

"I'm angry throughout the picture. I tried to avoid monotony by running the gamut. I yell, I became stentorian. I growl like a cornered wolf Then I become so frustrated I can't even talk. It's bravura," says Wynn, "but everything I do in that movie is logical to the role."

Wynn's father was a famous comedian named Ed Wynn, and their relationship was stormy. At no time did Keenan wish to follow in his dad's footsteps.

"I am a character actor and always have been," he says. "I cannot play a straight role. For a part like Hawk you don't want a comedian, you want an actor who can do comedy."

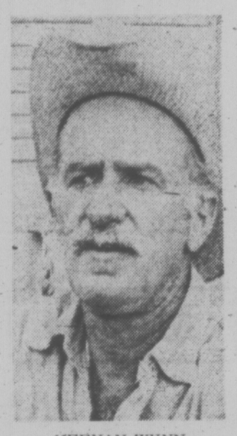

KEENAN WYNN

Wynn is one of Disney Studios' favorite heavies. He made things miserable for Dean Jones in Snowball Express and Glenn Ford in Smith! His career as a Disney troublemaker goes all the way back to The Absent-Minded Professor and Son of Flubber, in which he also played Alonzo Hawk.

Montague
BRIDGMAN
Ltd.
China Crystal Gifts
811 Government St 383-0821

TUESDAY, OCTOBER 1

8 A.M.
4—Jeff's Collie
5—Today
6—Canada A.M.
7—J. P. Patches
8—Canada A.M.
11—Porky Pig
12—Cartoons
13—Cartoons

8:30 A.M.
4—News
5—Today
6—Island Good Morning
7—Captain Kangaroo
8—Romper Room
11—New Zoo Revue
12—Cartoons
13—Cisco Kid

9 A.M.
4—News
5—Seattle Today
6—Party Game
7—News
8—Kareen's Yoga
9—Career Counsel; Art
11—Joker's Wild
12—Joker's Wild
13—Burke's Law

9:30 A.M.
2—Hockey from Russia
5—Seattle Today
6—Hockey from Russia
7—News
8—Pay Cards
9—Electric Company
11—Gambit
12—Gambit
13—Burke's Law

10 A.M.
2—Russia vs Canada
4—Merv Griffin
5—High Rollers
6—Canada vs Russia
7—Now You See It
8—Consumer Prepare
9—Music; Science
11—Calendar
12—Now You See It
13—Shortcuts to Sewing

10:30 A.M.
2—Hockey continued
4—Merv Griffin
5—Hollywood Squares
6—Hockey continued
7—Love of Life
8—Definition
9—Work; Caroline
11—Calendar
12—Love of Life
13—Jack LaLanne

11 A.M.
2—Hockey continued
4—Merv Griffin
5—Jackpot
6—Hockey continued
7—Young and the Restless
8—Jean Cannem
9—Music; Explorers
11—Get Smart
12—Young and the Restless
13—Honey West

11:30 A.M.
2—Hockey continued
4—Pyramid Game
5—Celebrity Sweepstakes
6—Hockey continued
7—Search for Tomorrow
8—Jean Cannem
9—Sesame Street
11—Mayberry R.F.D.
12—Search for Tomorrow
13—Galloping Gourmet

12 NOON
2—Luncheon Date
4—Password
5—Jeopardy
6—News; Ida Clarkson
7—News
8—News; It's Your Move
9—Sesame Street
11—My Favorite Martian
12—Merv Griffin
13—Movie: Shark River

12:30 P.M.
2—Luncheon Date
4—Split Second
5—Days of Our Lives
6—Ida Clarkson
7—As the World Turns
8—Movie: Along Came a Spider (12:45)
9—Children in Crisis
11—Eddie's Father
12—Merv Griffin
13—Movie continued

1 P.M.
2—Bob Switzer Show
4—All My Children
5—Doctors
6—Hogan's Heroes
7—Guiding Light
8—Movie continued
9—Working; Music
11—Movie: Fever in the Blood
12—Merv Griffin
13—Movie continued

1:30 P.M.
2—Ed Allen
4—Let's Make a Deal
5—Another World
6—FBI
7—Edge of Night
8—Movie continued
9—Reach Out; All About You
11—Movie continued
12—Match Game
13—Movie continued

2 P.M.
2—Coronation Street
4—Newlywed Game
5—How to Survive a Marriage
6—FBI continued
7—Price is Right
8—Movie continued
9—Music; Images
11—Movie continued
12—Price Is Right
13—Lost in Space

2:30 P.M.
2—Mr. Dressup
4—One Life to Live
5—Somerset
6—Mr. Dressup
7—Match Game
8—Somerset
9—World Understanding; Art
11—Movie continued; Cartoons
12—Mike Douglas
13—Lost in Space continued

3 P.M.
2—Juliette
4—General Hospital
5—Name That Tune
6—It's Your Move
7—Tattletales
8—Another World
9—Day at Night
11—Casper—Cartoon
12—Mike Douglas
13—Cisco Kid

3:30 P.M.
2—Take 30
4—Girl In My Life
5—Movie: George Raft Story
6—Take 30
7—Movie: Good Neighbor Sam (part 2)
8—What's the Good Word
9—Teacher Telecourse
11—Speed Racer
12—Mike Douglas
13—Cartoons

4 P.M.
2—Family Court
4—Brady Bunch
5—Movie continued
6—Family Court
7—Movie continued
8—He Knows, She Knows
9—Sesame Street
11—Flintstones
12—Cartoons
13—Cliffhangers

4:30 P.M.
2—Mr. Wizard
4—Bonanza
5—Movie continued
6—Mr. Wizard
7—Movie continued
8—Brady Bunch
9—Sesame Street
11—Munsters
12—Bewitched (4:50)
13—Bullwinkle

5 P.M.
2—Youth Confrontation
4—Bonanza
5—Movie continued
6—Flying Nun
7—News
8—Ironside
9—Mister Rogers
11—Gilligan's Island
12—Outcasts (5:20)
13—Batman

5:30 P.M.
2—Partridge Family
4—News
5—News
6—News
7—News
8—Ironside continued
9—Electric Company
11—Bewitched
12—Outcasts continued
13—Virginian

ALL TIMES ARE LOCAL

CHANNELS RESERVE RIGHT TO MAKE LAST-MINUTE CHANGES

EVENING PROGRAMS

6 P.M.
2—Friends and Lovers
4—News
5—News
6—News
7—News
8—News
9—Zoom
11—That Girl
12—Outcasts continued
13—Virginian continued

6:30 P.M.
2—Hourglass
4—News
5—News
6—News
7—Mike Douglas
8—News
9—Computer Course
11—FBI
12—News
13—Virginian continued

7 P.M.
2—Hourglass continued
4—To Tell the Truth
5—Truth or Consequences
6—Hawaii 5-0
7—Mike Douglas
8—Headline Hunters
9—Election Alert
10—TBA
11—FBI continued
12—Movie: Ride that Tiger
13—Journey to Adventure

7:30 P.M.
2—Black Beauty
4—Exploration Northwest
5—Name That Tune
6—Five-O continued
7—$25,000 Pyramid
8—Comedy Pilots
9—Election Alert continued
10—TBA
11—Ironside
12—Movie continued
13—True Adventure

8 P.M.
2—Happy Days
4—Happy Days
5—Adam-12
6—Happy Days
7—Good Times
8—Pilots continued
9—America — Alistair Cooke
10—TBA
11—Ironside continued
12—Movie continued
13—Movie: The Glenn Miller Story

8:30 P.M.
2—Police Story
4—Movie: Stranger Within
5—Movie: Disappearance of Flight 412
6—Police Story
7—M-A-S-H
8—Pilots continued
9—Evening at Symphony
10—TBA
11—Beverly Hillbillies
12—Movie continued
13—Movie continued

9 P.M.
2—Police Story continued
4—Movie continued
5—Movie continued
6—Police Story continued
7—Hawaii Five-O
8—Marcus Welby
9—Symphony continued
10—Outlook
11—Movie: Distant Drums
12—Hawaii Five-O
13—Movie continued

9:30 P.M.
2—Front Page Challenge
4—Movie continued
5—Movie continued
6—Front Page Challenge
7—Five-O continued
8—Marcus Welby continued
9—Hopi Indian
10—Outlook
11—Movie continued
12—Five-O continued
13—Movie continued

10 P.M.
2—Hockey Highlights
4—Marcus Welby, M.D.
5—Police Story
6—Hockey Highlights
7—Barnaby Jones
8—Harry O
9—Accion Chicano
11—Movie continued
12—Evil Touch
13—Outdoors

10:30 P.M.
2—Hockey continued
4—Marcus Welby, M.D.
5—Police Story continued
6—Hockey continued
7—Barnaby Jones continued
8—Harry O continued
9—Burglar Proofing
11—Movie continued
12—Cannon
13—Country Carnival

11 P.M.
2—News
4—News
5—News
6—News
7—News
8—News
11—Untouchables
12—Cannon continued
13—Name of the Game

11:30 P.M.
2—News
4—Wide World Special
5—Johnny Carson
6—News
7—Movie: What's a Nice Girl Like You (11:45)
8—News
11—Untouchables
12—Movie: Savage
13—Name of the Game

12 MIDNIGHT
2—Movie: Dream Maker
4—Special continued
5—Johnny Carson
6—Movie: Maltese Bippy
7—Movie continued
8—Movie: Better a Widow
12—Movie continued
13—Name of the Game

12:30 A.M.
2—Movie continued
4—Special continued
5—Tomorrow (1:00)
6—Movie: Minotaur (2:00)
7—Movie continued
8—Movie: A Child Is Waiting (2:00)
12—Movie continued

ALL TIMES ARE LOCAL

CHANNELS RESERVE RIGHT TO MAKE LAST-MINUTE CHANGES

Today's Highlights

Russia-Canada Hockey, on 2 and 6 at 9:30. Game 5 of the eight-game series between Russia and Canada. A taped broadcast of highlights will be broadcast tonight.

Mike Douglas, on 12 at 2:30. Guests are Lawrence Welk, Jean Stapleton, Ron Carey, Roger Moore an dthe singing group Locomotive GT.

Juliette and Friends, on 2 at 3. A discussion about wives who desert their families in conducted by Sidney Katz and there's also a look at china figurines.

Hawai Five-O, on 6 at 7. First there's theft by a businessman and then there's murder. Guest actors are Ray Danton, Casey Kasem, Jacques Aubuchon, Herman Wedemeyer, Nephi Hanneman, Jospeh Geremia and Howard Gottschalk.

Three-In-One Special, on 8 at 7:30. A trilogy of comedies Dr. Dan in which Jackie Cooper stars as a school psychiatrist who has difficulty on the job with an eight-year-old jewel thief. Bobby Parker and Company, in which Ted Bessell stars as a man under psychiatric care because he is plagued with guilt feelings. And Ready and Willing, in which Joe Flynn stars as a take-off of Dragnet's Joe Friday.

Happy Days, on 2, 4 and 6 at 8. Richie decides he better see a psychiatrist after reading a book on abnormal psychology.

Good Times, on 7 at 8. Michael rebels when his parents instruct him to commute across town to a school in a white neighborhood.

Police Story, on 2 and 6 at 8:30. Tony Musante plays the role of a policeman whose father, an immigrant from Yugoslavia, seems to be holding back some information which could lead to the solution of a fellow immigrant's death.

Evening at Symphony, on 9 at 8:30. The first of a 12-part concert series featuring the Boston Symphony Orchestra. Seiji Ozawa is the conductor.

Marcus Welby MD, on 8 at 9. A successful young politician questions his own manhood when Dr. Welby tells him that his wife can only become pregnant through artifcial insemination. Guest stars are Diane Baker and Ron Ely.

Front Page Challenge, on 2 and 6 at 9:30. Allan Fotheringham, columnist for the Vancouver Sun, joins regulars Betty Kennedy, Gordon Sinclair and Pierre Berton.

Canada-Russia Hockey, on 2 and 6 at 10. One hour of taped highlights from the fifth game of the series.

Harry O, on 8 at 10. Harry's efforts to stop a killer find him caught between a tormented murderer and a conscience-stricken priest who has heard the murderer's confession.

Movies

Shark River (xx) on 13 at noon. Two brothers head into the Florida Everglades to escape the law after one of them, a Civil War vet, killed a man. Steve Cochran has the lead role.

Along Came a Spider (xx) on 8 at 12:45. A young widow goes to incredible lengths to prove that Prof. Ed Nelson was responsible for her husband's death. In the cast: Suzanne Pleshette and Brooke Bundy.

A Fever in the Blood (xx) on 11 at 1. A judge, a district attorney and a senator all are eyeing the governor's chair, and a murder trial is used to further their ambitions. Efrem Zimbalist Jr., Angie Dickinson, Jack Kelly and Don Ameche are in the cast.

The George Raft Story (xx) on 5 at 3:30. Biography of the screen badman who started as a hoofer. Ray Danton plays the lead, getting help from Jayne Mansfield and Julie London.

The Stranger Within, on 4 at 8:30. See photo on opposite page.

The Disappearance of Flight 412, on 5 at 8:30. Glen Ford stars as an air force colonel who tries to discover whether the tragedy was caused by UFos or a freak accident.

Distant Drums (xxx) on 11 at 9. The story of a Seminole Indian uprising in Florida. Lots of action and Gary Cooper. Also: Marj Aldon, Richard Webb and Arthur Hunnicutt.

Savage, on 12 at 11:30. Martin Landau is a journalist who is investigating a compromising photo of a nominee for the supreme court. Also in the cast: Barbara Bain, Will Geer and Barry Sullivan.

The Dream Maker (x) on 2 at midnight. An English film in which a talent scout arranges a rock concert for orphans.

The Maltese Bippy, on 6 at midnight. A farce involving a hidden diamond, with Dan Rowan and Dick Martin.

Better a Widow (x) on 8 at midnight. An Italian film about a British engineer who plans to set up a Mediterranean refinery when a blonde beauty enters the plot. Peter McEnery and Verna Lisi have the lead roles.

The Minotaur, on 6 at 2. An Italian film with Rosanna Schiaffino playing twin sisters.

A Child is Waiting (xx) on 8 at 2. The story of a music teacher and a psychologist on the staff of a school for retarded children. Some of the retarded youngsters are actually used in the cast and the lead roles are played by Burt Lancaster and Judy Garland.

Key to Ratings:
Excellent xxxx
Good xxx
Fair xx
Poor x

JAYNE MANSFIELD
. . . on 5 at 3:30 p.m.

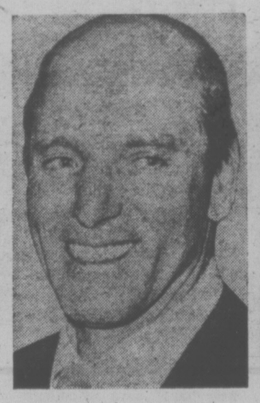

BURT LANCASTER
. . . on 8 at 2.

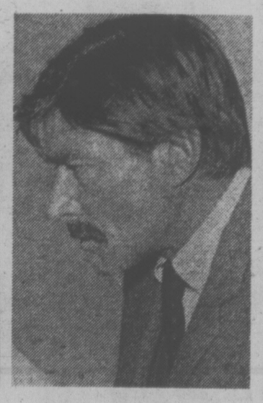

EFREM ZIMBALIST JR.
. . . on 11 at 1 p.m.

Sierra Nature Show 'An Ecological Smog'

By VERNON SCOTT

HOLLYWOOD — Can a television show be considered a pollutant? An ecological smog? An eye irritant?

There are those who are convinced the new series, "Sierra," is upsetting nature's balance in Yosemite National Park where the entire show is filmed on location.

Conservationists cry out that stagehands, actors and the rest are fouling the pristine air of what many Americans believe is the most beautiful, awe-inspiring national wonder on the continent.

To the outraged conservationists producer Bob Cinader replies:

"Yosemite gets 2.5 million tourists a year. To say that 80 members of our television company are ruining all 1,100 square miles of the park is like saying we're congesting New York City."

The powerful, often politically motivated Sierra Club (the largest ecological body in the west, which also wields great clout) has remained neutral so far in the dispute between Yosemite lovers and Universal Television and Jack Webb, producers of the adventure series.

"A lot of the complaints come from Yosemite purists who think the tunnels leading into the park should never have been built," said Cinader from his office at Universal.

"They think visitors should ride horseback over the mountains like they did a hundred years ago. They resent the fact there are overnight accommodations in the park.

"Another bunch of people are afraid our show will popularize the park too much and make it overcrowded. I can't blame them for that.

"But we don't identify the park as Yosemite in the show. We call it Sierra Park and it could be any of four national parks in the "Sierras—Lassen, Kings Canyon, Sequoia or Yosemite."

A single shot of Half Dome, El Capitan, Glacier Point or Yosemite Falls, however, is a dead giveaway that this is indeed Yosemite.

Universal is scrupulous about leaving no trace of having filmed in areas of the park. Clean-up crews restore each location site exactly as they find it. One suspects they even straighten out bent pine needles.

"At all times we have with us an assistant director of the U.S. National Park Service who acts as technical adviser," Cinader said.

"He reads the scripts in advance, telling us what we can't or can do. We allow him to be as arbitrary as he wants. On the shooting sites he won't allow us to do anything wrong."

Ecologists complained about the television company painting a rock—actually a huge slab—to match a previously photographed boulder.

"We cleaned it up without even disturbing the lichens," Cinader said.

"Actually, we're on the side of the conservationists. Every script deals with keeping the parks in their original state. In each show we demonstrate the values of ecology and conservation."

If nothing else, Cinader can be assured of a small, hard-core audience of conservationists scrutinizing his show every week searching for broken branches, upturned leaves, crushed pine cones and such.

THE STRANGER WITHIN is a harrowing drama in which Barbara Eden suffers a mysterious pregnancy that can't be humanly explained. It's scheduled for ABC's Tuesday Movie of the Week, at 8:30 p.m. on Channel 4.

EVENING AT SYMPHONY

Ozawa conducts Berlioz; it's a sensational combination for the first program in the new Evening At Symphony series, premiering Tuesday, October 1 at 8:30 p.m. on Channel 9.

Seiji Ozawa, the flamboyant yet jeweler-precise music director of the Boston Symphony Orchestra, brings to bear a range of talents perfectly fitted to the headlong passions of Hector Berlioz, the great Romantic composer whose revolutionary skill at orchestrating music stood 19th-century Paris on its ear.

The two works chosen for this concert—"The Roman Carnival" Overture and the "Fantastic Symphony"—clearly demonstrate what all the excitement was about. They remain a constant challenge to virtuoso ensembles, but the Boston Symphony Orchestra under Ozawa races through them with electrifying ease.

Accion Chicano

Accion Chicano, the new series featuring Chicano performers, poets and artists, premiers Tuesday, October 1 at 10 p.m. on Channel 9 with a performance by the rock group El Chicano.

El Chicano, which records on Kapp Records, combines rock 'n roll, country, acid, Latin and Chicano traditional elements. Organized six years ago, the band has recorded three albums of songs that reflect a commitment to the members' Mexican-American roots.

Among selections performed on the program will be the band's originals, "El Grito," "Mas Zacate," and "Satisfy Me Woman", along with such earlier hits as "Brown-Eyed Girl" and the jazz classic "Senor Blues."

TV SERVICE GUIDE

"Color TV Specialists"
RCA
CUSTOMER SERVICE
• Enquire about Our Factory Service Contracts •
2661 DOUGLAS
382-8141

IT PAYS TO ADVERTISE in the TV SERVICE GUIDE

For Fast, Reliable Color TV Service
Call
CITY CENTRE TV
University Heights Centre
Open Daily 10 a.m.-10 p.m.
477-6971

VICTORIA TV SALES AND SERVICE
Bill Duchman Jr. announces a second Zenith location at Peacy's Hardware in the Esquimalt Plaza.
For low cost sales and service, call us today at
960 Lodge St. or
PHONE 382-5009

SIMPSONS Sears
TV Repairs
388-9111 For Free Pick Up & Delivery
Charge It on Your Simpsons-Sears All Purpose Account

EATON'S
Television and Appliance Repair
Dial 382-7141
Ask for Appliance Repairs

MAGNAVOX
Factory authorized
Service Color TV or Stereo
Other Makes Serviced too
THE TRADERS
715 Finlayson 388-6264

TELEVISION SERVICE CENTRE
1014 Cook Street at Fort
383-6083
Same Day Service in Our Shop or in Your Home
RENTALS AND SALES

20" PHILIPS MODULAR 4 COLOR TV

Priced right for cost conscious buyers.
ELECTRON TV SALES and Service
100 Burnside Rd.
(At Wascana)
383-5432

Kent's
Specializing in
• ELECTROHOME
• ZENITH • HITACHI
• SALES • SERVICE
• RENTALS
742 FORT ST. 383-7104

Electrohome
CONSUMER SERVICE
385-3384
2533 Government

WEDNESDAY, OCTOBER 2

8 A.M.
4—Jeff's Collie
5—Today
6—Canada A.M.
7—I.P. Patches
8—Canada A.M.
11—Porky Pig
12—Frisky Frolics
13—Cartoons

8:30 A.M.
4—News
5—Today
6—Island Good Morning
7—Captain Kangaroo
8—Romper Room
11—New Zoo Revue
12—Frisky Frolics
13—Cisco Kid

9 A.M.
4—News
5—Seattle Today
6—Party Game
7—News
8—Kareen's Yoga
9—America
11—Joker's Wild
12—Joker's Wild
13—Burke's Law

9:30 A.M.
4—Not for Women Only
5—Seattle Today
6—Pay Cards
7—News
8—Pay Cards
9—Electric Company
11—Gambit
12—Gambit
13—Burke's Law

10 A.M.
2—Mon Ami; Friendly Giant
4—Merv Griffin
5—High Rollers
6—Mon Ami; Friendly Giant
7—Now You See It
8—Consumer Prepare
9—Ripples; Covers
11—Calendar
12—Now You See It
13—Detectives

10:30 A.M.
2—Mr. Dressup
4—Merv. Griffin
5—Hollywood Squares
6—Mr. Dressup
7—Love of Life
8—Definition
9—Science; Music
11—Calendar
12—Love of Life
13—Jack LaLanne

11 A.M.
2—Sesame Street
4—Merv Griffin
5—Jackpot
6—Talk Back
7—Young and the Restless
8—Jean Cannem
9—Animals; Maths
11—Get Smart
12—Young and the Restless
13—Honey West

11:30 A.M.
2—Sesame Street
4—Pyramid Game
5—Celebrity Sweepstakes
6—Talk Back
7—Search for Tomorrow
8—Jean Cannem
9—Sesame Street
11—Mayberry R.F.D.
12—Search for Tomorrow
13—Galloping Gourmet

12 NOON
2—Luncheon Date
4—Password
5—Jeopardy
6—News; Ida Clarkson
7—News
8—News; It's Your Move
9—Sesame Street
11—My Favorite Martian
12—Merv Griffin
13—Movie: The Return of Jack Slade

12:30 P.M.
2—Luncheon Date
4—Split Second
5—Days of Our Lives
6—Ida Clarkson
7—As the World Turns
8—Movie: Coogan's Bluff (12:45)
9—Computer Course
11—Eddie's Father
12—Merv Griffin
13—Movie continued

1 P.M.
2—Bob Switzer Show
4—All My Children
5—Doctors
6—Hogan's Heroes
7—Guiding Light
8—Movie continued
9—Music; Ripples
11—Movie: Tender Scoundrel
12—Merv Griffin
13—Movie continued

1:30 P.M.
2—Ed Allen
4—Let's Make A Deal
5—Another World
6—FBI
7—Edge of Night
8—Movie continued
9—Music; Explorers
11—Movie continued
12—Match Game
13—Movie continued

2 P.M.
2—Coronation Street
4—Newlywed Game
5—How to Survive a Marriage
6—FBI continued
7—Price Is Right
8—Movie continued
9—Work; Caroline's Corner
11—Movie continued
12—Price Is Right
13—Time Tunnel

2:30 P.M.
2—Edge of Night
4—One Life to Live
5—Somerset
6—Edge of Night
7—Match Game
8—Somerset
9—Children of World
11—Cartoons (2:45)
12—Mike Douglas
13—Time Tunnel continued

3 P.M.
2—Juliette
4—General Hospital
5—Name That Tune
6—It's Your Move
7—Tattletales
8—Another World
9—Idea Thing
11—Casper — Cartoon
12—Mike Douglas
13—Cisco Kid

3:30 P.M.
2—Take 30
4—Girl in My Life
5—Movie; Brainstorm
6—Take 30
7—Movie: Torn Curtain (part 1)
8—What's the Good Word?
9—English, Fact and Fancy
11—Speed Racer
12—Mike Douglas
13—Cartoons

4 P.M.
2—Family Court
4—Brady Bunch
5—Movie continued
6—Family Court
7—Movie continued
8—He Knows, She Knows
9—Sesame Street
11—Flintstones
12—Funorama
13—Cliffhangers

4:30 P.M.
2—Dr. Zonk and Zunkins
4—Afterschool Special
5—Movie continued
6—Dr. Zonk and Zunkins
7—Movie continued
8—Brady Bunch
9—Sesame Street
11—Munsters
12—Bewitched (4:50)
13—Bullwinkle

5 P.M.
2—Baseball: St. Louis-Montreal
4—Special continued
5—Movie continued
6—Baseball: St. Louis-Montreal
7—News
8—Ironside
9—Mister Rogers
11—Gilligan's Island
12—Outsider (5:20)
13—Batman

5:30 P.M.
2—Baseball continued
4—News
5—News
6—Baseball continued
7—News
8—Ironside continued
9—Electric Company
11—Bewitched
12—Outsider
13—Virginian

ALL TIMES ARE LOCAL

CHANNELS RESERVE RIGHT TO MAKE LAST-MINUTE CHANGES

EVENING PROGRAMS

6 P.M.
2—Baseball continued
4—News
5—News
6—Baseball continued
7—News
8—News
9—Zoom
11—That Girl
12—Outsider continued
13—Virginian continued

6:30 P.M.
2—Baseball continued
4—News
5—News
6—Baseball continued
7—Mike Douglas
8—News
9—Children in Crisis
11—FBI
12—News
13—Virginian continued

7 P.M.
2—Baseball continued
4—To Tell the Truth
5—Truth or Consequences
6—Baseball continued
7—Mike Douglas
8—Community Access
9—Election Alert
10—Island Hobbyist
11—FBI Continued
12—Challenging Sea
13—Journey to Adventure

7:30 P.M.
2—Sports Report
4—Untamed World
5—Treasure Hunt
6—Sports Report
7—New Price Is Right
8—That's My Mama
9—Election Alert continued
10—Pele — Soccer Champ
11—Ironside
12—Hollywood Squares
13—Wanderlust

8 P.M.
2—Hourglass
4—That's My Mama
5—Little House on the Prairie
6—Sons and Daughters
7—Sons and Daughters
8—Movie: Oliver
9—You Owe It To Yourself
10—Britain on Parade
11—Ironside continued
12—Doctor in the House
13—Movie: The Bank Dick

8:30 P.M.
2—Hourglass continued
4—Movie: Death Sentence
5—Little House continued
6—Sons, Daughters continued
7—Sons, Daughters. continued
8—Movie continued Harry Frigg
9—Casa of Vitamin E
10—It's Your Dime
11—Beverly Hillbillies
12—M.A.S.H.
13—Movie continued

9 P.M.
2—Bob Switzer Show
4—Movie continued
5—Lucas Tanner
6—Flying Nun
7—Cannon
8—Movie continued
9—Chicago Theatre
10—It's Your Dime
11—Movie: The Proud and the Profane
12—Owen Marshall
13—Movie continued

9:30 P.M.
2—Music Machine
4—Movie continued
5—Lucas Tanner continued
6—Brady Bunch
7—Cannon continued
8—Movie continued
9—Tim Weisberg Music
10—It's Your Dime
11—Movie continued
12—Owen Marshall continued
13—Movie continued

10 P.M.
2—Partridge Family
4—Get Christie Love!
5—Petrocelli
6—Griff
7—Manhunter
8—Movie continued
9—Festival Films
11—Movie continued
12—Movie: Why Would Anyone Want to Kill, etc.
13—Gerry Anderl

10:30 P.M.
2—Cuban Interlude
4—Christie Love continued
5—Petrocelli continued
6—Griff continued
7—Manhunter continued
8—Movie continued
9—Lilias, Yoga and You
11—Movie continued
12—Movie continued
13—Country Place

11 P.M.
2—News
4—News
5—News
6—News
7—News
8—News
11—Untouchables
12—Movie continued; News
13—Name of the Game

11:30 P.M.
2—News
4—Miss World-U.S.A.
5—Johnny Carson
6—News
7—Movie: Savage (11:45)
8—News
11—Untouchables
12—Movie: Never So Few
13—Name of the Game

12 MIDNIGHT
2—Movie: Tammy and the Doctor
4—Miss World continued
5—Johnny Carson
6—Movie: The Undefeated
7—Movie continued
8—Movie: Geronimo
12—Movie continued
13—Name of the Game

12:30 A.M.
2—Movie continued
4—Miss World continued
5—Tomorrow (1:00)
6—Movie: The Indian Fighter (2:30)
7—Movie continued
8—Movie: Hound of the Baskervilles (2:10)
12—Movie continued

ALL TIMES ARE LOCAL

CHANNELS RESERVE RIGHT TO MAKE LAST-MINUTE CHANGES

Today's Highlights

Today, on 5 at 7. Dr. Philip Strax, director of radiology a New York's La Guardia Hospital talks about early detion of breast cancer.

Not For Women Only, on 4 at 9:30. Third part of a series on psychic healing, this time with the director of a church healing clinic.

Luncheon Date, on 2 at noon. Rick Fielding, a county and western singer is Elwood Glover's guest.

Mike Douglas, on 12 at 2:30. Guests are Ray Milland, Roger Moore, Ron Galella and Stephanie Mills.

JULIETTE
On 2 at 3

Juliette and Friends, on 2 at 3. Co-host Larry Solway and Juliette do their own cooking. Julie prepars spare ribs and Larry cooks apple fritters.

ABC Afterschool Special, on 4 at 4:30. Sara's Summer of the Swans, a story about emotional maturity, is the opener for a new season. It's first class drama and among the cast are Heather Totten, Priscilla Morrill, Betty Ann Xaar, Reed Diamond, Christopher Knight, and Dorey Oatman.

Challenging Sea, on 12 at 7. A documentary about the life of fishermen at Hastings on England's southeastern coast.

Untamed World, on 4 at 7:30. An examination of the ways in which various insects protect themselves.

Keith Hampshire, on 6 at 7:30. The rock group Fludd joins Keith.

Lucas Tanner, on 5 at 9. A 13-year-old student is great on the studies but not so good at winning social acceptance.

Tim Weisberg, on 9 at 9:30. A concert by jazz-rock flutist Tim Weisberg and his group.

The Partridge Family, on 2 at 10. Keith and Danny trail Laurie on her date with a high school athlete who has quite a reputation. Guest star Michael Ontkean.

Movies

The Return of Jack Slade, on 13 at noon. John Ericson gets the evidence he needs by joining an outlaw gang.

Coogan's Bluff (xx) on 8 at 12:45. A detective story in which Clint Eastwood plays a western sheriff who goes to New York City to nab a hoodlum. Don Stroud is the hood and others in the cast are Lee J. Cobb and Susan Clark.

Tender Scoundrel, on 11 at 1. A French movie in which Jean-Paul Belmondo is a scoundrel with a sense of humor. Robert Morley is also there.

Brainstorm (xx) on 5 at 3:30. A suspense story about a couple of lovers who work out a plan to eliminate the lady's husband. Playing lead roles are Anne Francis and Jeffrey Hunter.

Death Sentence, on 4 at 8:30. A juror at a movie trial learns to her horror that the accused is innocent and that her own husband is the killer. Cloris Leachman plays the juror. Others in the cast are Laurence Luckinbill as her husband, and Nick Nolte, Hope Summers and William Schallert.

Never So Few (xx) on 12 at 11:30. A Second World War adventure set in Burma in which there's a heavy mixture of jungle fighting and romance. Frank Sinatra, Gina Lollobrigida, Peter Lawford and Steve McQueen carry the principal roles.

Tammy and the Doctor (xx) on 2 at midnight. A backwoods girl becomes a nurse's aide and finds romance with a young doctor. In the cast: Sandra Dee, Peter Fonda and Macdonald Carey.

The Undefeated, on 6 at midnight. A post Civil War adventure story involving John Wayne and Rock Hudson.

Geronimo, on 8 at midnight. Chuck Connors is Geronimo, an Indian warrior who battles the cavalry in an attempt to make some gains for his people.

The Hound of the Baskervilles (xxx) on 8 at 2:10. Sherlock Holmes is called in when a young man has inherited his uncle's estate suspects foul play. It's based on Conan Doyle's mystery thriller and it's extremely well done.

The Indian Fighter (xx) on 6 at 2:30. A western drama about Sioux uprisings in the Oregon Terriroty about 1870. Army scout Kirk Douglas is sent on a peace mission but manages to stir up plenty of action. Walter Matthau, Walter Abel, Siana Douglas and Alan Hale are also in the cast.

ROBERT MORLEY
. . . on 11 at 1 p.m.

SANDRA DEE
. . . on 2 at midnight

LEE J. COBB
. . . on 8 at 12:45 p.m.

Key to Ratings:
Excellent xxxx
Good xxx
Fair xx
Poor x

Dickens' Classic Oliver Comes to Canadian TV

The fairy tale innocence of "Oliver!" in its Canadian television premiere on Wednesday, October 2, on CTV's "Wednesday Night Movie", appeals to the child in almost everyone.

Here the children of the street are lovable, yet frightening, as they imitate the adults they admire. As in so many great stories, the theme of "Oliver!" is a search for love and belonging.

When the orphan Oliver is sold to the cruel Sowerberry, he runs away searching for love. In London, Oliver meets the artful Dodger and finds his first real family among the thieves and vagabonds who make the streets their home.

When he is caught on his first robbing mission, the kindly Mr. Brownlow takes Oliver into custody. The wicked thief Sykes kidnaps Oliver. After a harrowing rescue, Oliver happily discovers that he is the great-nephew of Mr. Brownlow and lives happily ever after.

Sincerity, laughter, and tenderness surround this touching story. Delightful music and animated dancing capture the mood of this unique film. The lyrics are clever and catchy melodies have made the songs famous. "Oliver!" is total entertainment and enjoyment. This immortal Dickens classic is a legend to be enjoyed for generations to come.

"Oliver!" stars Ron Moody, Oliver Reed, Harry Secombe, Shani Wallis, Mark Lester, and Jack Wild. The music and lyrics are written by Lionel Bart.

Oliver begs for more

MURDER TRIAL juror Cloris Leachman learns to her horror that not only is the accused innocent but her own husband is the murderer in Death Sentence on ABC Wednesday Movie of the Week on Channel 4 at 8:30 p.m.

The Flip Side Of Happy Days

LOS ANGELES (AP) — Sons and Daughters might be called Unhappy Days.

"It's the flip side of Happy Days," said executive producer David Levinson. "That show says it was fun being a teen-ager in the 1950s.

"I was 16 years old then and it wasn't fun. We're trying to reflect that."

The new Wednesday show on Channel 7, starring Gary Frank and Glynnis O'Connor, is a continuing melodrama on the perils of being a teen-ager.

Like a soap opera, the story carries over from one episode to another. What is only an incident in one show may be blown up into a full episode a few weeks later.

Levinson, 35, the Emmy-winning producer of The Senator, producer of the doctor's segment of The Bold Ones in its final year and of the highly-rated TV movie 'A Case of Rape, becomes angry when asked how a man with his reputation became involved with a teen-age Peyton Place.

"What I'm trying to do, what interested me, was the chance to do a drama that wasn't life and death. We're trying to do simple emotional drama.

"People keep asking me what I'm doing on a show like this. I may fall on my butt. But I'd sure as hell rather be doing this than another cop show."

Levinson said he is becoming offended by constant comparisons with American Graffiti.

"After I was asked to produce the pilot I sat down with the writer, M. Charles Cohen, and we looked at Summer of '42 and Red Sky at Morning," he said. "American Graffiti hadn't seen the light of day at that time. Although the show is set in the 1950s, Levinson said he does not dwell on nostalgia.

"Nostalgia doesn't wear well. It's good for about five minutes. First of all, as far as I'm concerned, the songs all sound alike.

"The only value for me is to recreate a time so that the stories can play against it with some validity."

LIMITED OFFERING

ONE-YEAR TERM DEPOSITS

10 3/4% PER ANNUM

—Minimum Depost $500
—Interest paid annually
—Interest available monthly on deposits of $5,000 or more at slightly reduced rates
—All deposits are guaranteed without limit

West Coast Savings Credit Union

VICTORIA 386-6355 239 Menzies
COLWOOD 478-5534 Colwood Plaza
SOOKE 642-5233 6689 Sooke Road
ESQUIMALT 382-8215 522 Admirals

TM

Levi's

1000 PAIRS OF LEVIS IN EACH STORE

* SCORPION MEN'S WEAR (Next to Woolco — Victoria
* SCORPION MEN'S WEAR (131 Station St. — Duncan)
* RED BARON BOUTIQUE (614 Trounce Alley, Victoria)

THURSDAY, OCTOBER 3

8 A.M.
4—Jeff's Collie
5—Today
6—Canada A.M.
7—J. P. Patches
8—Canada A.M.
11—Porky Pig
12—Frisky Frolics
13—Cartoons

8:30 A.M.
4—News
5—Today
6—Island Good Morning
7—Captain Kangaroo
8—Romper Room
11—New Zoo Revue
12—Frisky Frolics
13—Cisco Kid

9 A.M.
4—News
5—Seattle Today
6—Party Game
7—News
8—Kareen's Yoga
9—Environment
11—Joker's Wild
12—Joker's Wild
13—Burke's Law

9:30 A.M.
4—Not For Women Only
5—Seattle Today
6—Canada-Russia Hockey
7—News
8—Russia-Canada Hockey
9—Electric Company
11—Gambit
12—Gambit
13—Burke's Law

10 A.M.
2—Mon Ami; Friendly Giant
4—Merv Griffin
5—High Rollers
6—Hockey continued
7—Now You See It
8—Hockey continued
9—Music; About You
11—Calendar
12—Now You See It
13—Shortcuts to Sewing

10:30 A.M.
2—Mr. Dressup
4—Merv Griffin
5—Hollywood Squares
6—Hockey continued
7—Love of Life
8—Hockey continued
9—Art; Covers
11—Calendar
12—Love of Life
13—Jack LaLanne

11 A.M.
2—Sesame Street
4—Merv Griffin
5—Jackpot
6—Hockey continued
7—Young and the Restless
8—Hockey continued
9—Music; Working
11—Get Smart
12—Young and the Restless
13—Honey West

11:30 A.M.
2—Sesame Street
4—Pyramid Game
5—Celebrity Sweepstakes
6—Hockey continued
7—Search for Tomorrow
8—Hockey continued
9—Sesame Street
11—Mayberry R.F.D.
12—Search for Tomorrow
13—Galloping Gourmet

12 NOON
2—Luncheon Date
4—Password
5—Jeopardy
6—News; Ida Clarkson
7—News.
8—News; It's Your Move
9—Sesame Street
11—My Favorite Martian
12—Merv Griffin
13—Movie: Pitfall

12:30 P.M.
2—Luncheon Date
4—Split Second
5—Days of Our Lives
6—Ida Clarkson
7—As the World Turns
8—Movie: Monte Carlo Story (12:45)
9—Children In Crisis
12—Merv Griffin
13—Movie continued

1 P.M.
2—Bob Switzer Show
4—All My Children
5—Doctors
6—Hogan's Heroes
7—Guiding Light
8—Movie continued
9—Work; Music
11—Movie: Hong Kong Farewell
12—Merv Griffin
13—Movie continued

1:30 P.M.
2—Ed Allen
4—Let's Make a Deal
5—Another World
6—FBI
7—Edge of Night
8—Movie continued
9—Art; Math
11—Movie continued
12—Match Game
13—Movie continued

2 P.M.
2—Coronation Street
4—Newlywed Game
5—How to Survive a Marriage
6—FBI continued
7—Price Is Right
8—Movie continued
9—Music; Animals
11—Movie continued
12—Price Is Right
13—Lost in Space

2:30 P.M.
2—Edge of Night
4—One Life to Live
5—Somerset
6—Edge of Night
7—Match Game
8—Somerset
9—Covers; Families, Friends
11—Cartoons (2:45)
12—Mike Douglas
13—Lost in Space continued

3 P.M.
2—Juliette
4—General Hospital
5—Name That Tune
6—It's Your Move
7—Tattletales
8—Another World
9—Day at Night
11—Casper — Cartoon
12—Mike Douglas
13—Cisco Kid

3:30 P.M.
2—Take 30
4—Girl in My Life
5—Movie: Girls, Girls, Girls
6—Take 30
7—Movie: Torn Curtain (part 2)
8—What's the Good Word
9—Speak Out
11—Speed Racer
12—Mike Douglas
13—Cartoons

4 P.M.
2—Family Court
4—Brady Bunch
5—Movie continued
6—Family Court
7—Movie continued
8—He Knows, She Knows
9—Sesame Street
11—Flintstones
12—Funorama
13—Cliffhangers

4:30 P.M.
2—Hi Diddle Day
4—Bonanza
5—Movie continued
6—Hi Diddle Day
7—Movie continued
8—Brady Bunch
9—Sesame Street
11—Munsters
12—Bewitched (4:50)
13—Bullwinkle

5 P.M.
2—What's New?
4—Bonanza
5—Movie continued
6—Flying Nun
7—News
8—Ironside
9—Mister Rogers
11—Gilligan's Island
12—Circle of Fear (5:20)
13—Batman

5:30 P.M.
2—Partridge Family
4—News
5—News
6—News
7—News
8—Ironside continued
9—Electric Company
11—Bewitched
12—Circle of Fear
13—Virginian

ALL TIMES ARE LOCAL

CHANNELS RESERVE RIGHT TO MAKE LAST-MINUTE CHANGES

EVENING PROGRAMS

6 P.M.
2—Sportscene
4—News
5—News
6—News
7—News
8—News
9—Zoom
11—That Girl
12—Circle of Fear
13—Virginian continued

6:30 P.M.
2—Hourglass
4—News
5—News
6—News
7—Mike Douglas
8—News
9—Computer Course
11—FBI
12—News
13—Virginian continued

7 P.M.
2—Hourglass
4—To Tell the Truth
5—Truth or Consequences
6—Lawrence Welk
7—Mike Douglas
8—Funny Farm
9—Washington Alternatives
10—Sky Tonight
11—FBI continued
12—Magician
13—Journey to Adventure

7:30 P.M.
2—House of Pride
4—Wild Refuge
5—Let's Make a Deal
6—Welk continued
7—Jeopardy
8—Excuse My French
9—Alternatives continued
10—You and the Law
11—Ironside
12—Magician continued
13—True Adventure

8 P.M.
2—Carol Burnett
4—Odd Couple
5—Sierra
6—Carol Burnett
7—The Waltons
8—Streets of San Francisco
9—The Way It Was
10—Student Forum
11—Ironside continued
12—The Waltons
13—Movie: Africa, Texas Style

8:30 P.M.
2—Carol Burnett continued
4—Paper Moon
5—Sierra continued
6—Carol Burnett continued
7—Waltons continued
8—Frisco Streets continued
9—International Performance
10—Project Travel
11—WFL: Charleston at Chicago
12—Waltons Continued
13—Movie continued

9 P.M.
2—Stompin' Tom's Canada
4—Streets of San Francisco
5—Ironside
6—Police Woman
7—Movie: The Hawaiians
8—Hockey Highlights
9—International Performance
10—Capital Planning
11—Football continued
12—Mary Tyler Moore
13—Movie continued

9:30 P.M.
2—Chico and the Man
4—Frisco Streets continued
5—Ironside continued
6—Police Woman continued
7—Movie continued
8—Hockey continued
9—Performance continued
10—Capital Planning
11—Football continued
12—Movie: Kona Coast
13—Movie continued

10 P.M.
2—Adrienne at Large
4—Harry O
5—Movin' On
6—Rockford Files
7—Movie continued
8—Hockey continued
9—Vibrations Encore
11—Football continued
12—Movie continued
13—Tony Bennett

10:30 P.M.
2—Some Honorable Members
4—Harry O continued
5—Movin' On continued
6—Rockford Files continued
7—Movie continued
8—Hockey continued
9—Day at Night
11—Football continued
12—Movie continued
13—Jim Bennett

11 P.M.
2—News
4—News
5—News
6—News
7—News
8—News
11—Football continued
12—Movie continued; News
13—Name of the Game

11:30 P.M.
2—News
4—Dick Cavett
5—Johnny Carson
6—News
7—Movie: Never So Few (11:45)
8—News
11—Untouchables
12—Movie: Honor Thy Father
13—Name of the Game

12 MIDNIGHT
2—Movie: Reach for the Sky
4—Cavett continued
5—Johnny Carson
6—Movie: This Could Be the Night
7—Movie continued
8—Movie: By Love Possessed
11—Untouchables continued
12—Movie continued
13—Name of the Game

12:30 A.M.
2—Movie continued
4—Cavett continued
5—Tomorrow (1:00)
6—Movie: Day of the Outlaw (2:10)
7—Movie continued
8—Movie: Kings of the Sun (2:25)
12—Movie continued

ALL TIMES ARE LOCAL

CHANNELS RESERVE RIGHT TO MAKE LAST-MINUTE CHANGES

Today's Highlights

Russia-Canada Hockey, on 8 and 6 at 9:30. A live broadcast from Moscow of Game 6 in the eight-game series. And edited replay is scheduled for 9 p.m. today.

The Partridge Family, on 2 at 5:30. Danny is convinced he is adopted when his birth certificate can't be found.

Mike Douglas, on 7 at 6:30. Joining Roger Moore are Shirley Cothran (Miss America), Ruddy Rich, Clifton James, Herve Villechaize, and karate expert Aaron Banks.

Lawrence Welk, on 6 at 7. Music from Canada and Mexico is in the spotlight.

House of Pride, on 2 at 7:30. Episode 3 in the continuing chronicle of several branches and generations of a contemporary Canadian family — the Prides. Ross Pride, a Toronto insurance man and Ontario MPP, finds his plans for the Pride family farm don't exactly have unanimous backing among other members of the clan.

Magician, on 12 at 7. A teen-ager visiting a small town is suddenly stricken with a nervous breakdown. Bill Bixby, as Tony, probes the cause.

Wild Refuge, on 4 at 7:30. Close-up views of the tiger shark and dolphin, taken from a mini-sub during a visit to the Bahamian reefs.

Carol Burnett, on 2 and 6 at 8. There's a musical tribute to Stephen Sondheim, the man who wrote the lyrics for hit songs with Michele Lee and Jack Weston.

Sierra, on 5 at 8. Two of the rangers set out on a search for the chief ranger who is seriously injured. The chief ranger and a visiting Russian dignitary are fishing at the ranger's "secret" fishing hole when a fall knocks the ranger unconscious. The Russian radioes for help but has no idea where they are.

Stompin' Tom's Canada, on 2 at 9. Way-stops this week for the Stomped are Skinner's Pond, P.E.I., rural Saskatchewan and Calgary.

International Performance, on 9 at 8:30. A 90-minute repeat of Oscar Wilde's play Salome.

Ironside, on 5 at 9. Jan Van Ark guest stars as a witness marked for execution in Trial of Terror. Harold J. Stone also appears.

Adrienne at Large, on 2 at 10. Adrienne Clarkson reports on nuclear power as it exists in the world today.

Harry O, on 4 at 10. Harry's attempt to stop a killer finds him caught between a tormented murderer and a conscience-stricken priest who has heard the murderer's confession. With Laurence Luckinbill.

Day at Night, on 9 at 10:30. A look at the life and works of Gertrude Stein by composer-critic Virgil Thomson.

Movies

Pitfall (xxx) on 13 at noon. Well-acted love triangle story involving an insurance man, played by Dick Powell, who has an eye for blonde Lizabeth Scott. Raymond Burr plays the role of the spurned suitor.

The Monte Carlo Story (xx) on 8 at 12.45. A fortune hunter and huntress meet in Monte Carlo and choose love rather than wealth. Sharing lead roles in this trifle on the Riviera are Marlene Dietrich and Vittorio De Sica.

Hong Kong Farewell, on 11 at 1. An Italian film about a couple assigned to Hong Kong by the United Nations.

Girls! Girls ! Girls! (xx) on 5 at 3.30. Elvis Presley, Stella Stevens and Jeremy Slate in a romantic drama about the typical triangle — girl buys boy a boat but he refuses it until he sees her with someone else.

YUL BRYNNER
. . . on 8 at 2:25 a.m.

ELVIS PRESLEY
. . . on 5 at 3:30 p.m.

LANA TURNER
. . . on 8 at midnight

The Hawaiians, on 7 at 9. A mixture of romance and tragedy in the sequel to James A Michener's Hawaii. Charlton Heston stars and Henry Mancini composed the movie's score.

Kona Coast (xx) on 12 at 9.30. Richard Boone is a seaman investigating the death of his teen-aged daughter. Spectacular scenery as a result of being filmed on location in Hawaii. Joan Blondell, Vera Miles, Steve Inhat, Chips Rafferty, and Kent Smith lend a hand.

Honor Thy Father on 12 at 11.30. An inside-Mafia account based on Gay Talese's book. In the cast: Joseph Bologna, Raf Vallone, Brenda Vaccaro, Richard Castellano, Joe De Santis and Gilbert Green.

Reach For the Sky (xxx) on 2 at midnight. A British film based on the true-life story of how a flier lost both legs in a crash and despite the loss resumed his flying and became a wartime RAF hero. Star is Kenneth More.

This Could be the Night (xxx) on 6 at midnight. A comedy played by a school teacher (Jean Simmons), who takes a part-time job as secretary to a night club owner. Anthony Franciosa and Paul Douglas are in the cast.

By Love Possessed (xx) on 8 at midnight. A wealthy lawyer realizes his domestic life is not all it should be and is drawn into an affair with the wife of his crippled partner. In the cast with Lana Turner are Efrem Zimbalist Jr., Thomas Mitchell and Jason Robards, Jr.

Day of the Outlaw (xx) on 6 at 2.10. The leader of the outlaws is seriously wounded and the cavalry is in hot pursuit, so they take over a town and terrorize its citizens. With Robert Ryan, Burl Ives and Tina Louise.

Kings of the Sun (xx) on 8 at 2.25. An historical drama about the ancient Mayan civilization, with Yul Brynner playing the role of an Indian chief.

The Waltons Vibrate a Gut String

By MICHAEL ROBBINS

SCHUYLER, Va. — When Mr. and Mrs. Jack Herrick drive up, they are the sixth family on this hot midweek afternoon to visit Schuyler, Va. Schuyler is a tiny, company town 30 miles out of Charlottesville, built on soapstone quarries and unremarkable in most ways — except that it is the boyhood home of Earl Hamner Jr. who, when he grew up, wrote "The Waltons" television series.

Because "The Waltons" has reached that special orbit of mass-cult popularity that has made it the second-ranked prime time show, Schuyler has become a pecullar mecca. Little more than a country crossroads, it offers none of Disneyland's amusements or Williamsburg's charm. No restaurants, motels, historical markers or souvenir shops. Still, tourists arrive every day, like motorized lemmings wheeling in from Videoland, zeroing in on this homely spot where rural reality and television tale come together like the plit images in a rangefinder.

"The Waltons" is a folksy series about a large, lively family growing up in the 1930s' Depression. The setting is Walton's Mountain, a mythical part of the Blue Ridge, occupied since revolutionary times by hardy Waltons. Under one handmade roof dwell John Walton — who operates a sawmill — his wife, Olivia, and their seven children (John-boy, Ben, Jim-Bob, Jason, Elizabeth, Mary Ellen, and Erin) plus John Walton's parents, Grandpa and Gran'ma.

Each week, the Walton family faces the pulls and tugs of growing up. The death of their milk-cow. A serious illness. Where to get graduation clothes for John-boy. Toys for Christmas. These crises are solved each week, through sacrifice, sweet reason, family love and understanding, and hard work. The Waltons are affectionate and stalwart, even in coping with the Depression:

"Oliva: ... money's never been that important in this house.

John: (angrily) Mainly because we've scrimped and saved and sacrificed and made-do and done without. There are children in this world who don't walk around on half-soled shoes and wear nothing but hand-me-downs. I think of that every time I'm in town and see those rich kids parading up and down.

Olivia: I haven't heard ours complain."

Sentimental? Yes. Nostalgic? Yes. And very appealing.

"The Waltons" vibrates a gutstring in the North American psyche. It celebrates country life for the U.S., now three-quarters urban. It champions homespun ingenuity for an audience that dotes on labor-saving appliances. It portrays scarcity to an audience consuming too much, rather than too little, food. It shows how to cope with poverty to an audeince enjoying affluence — but nearly half of whom consider another Depression imminent.

Mr. and Mrs. Jack Herrick of Chambersburg, Pa., are typical pilgrims to Schuyler. It is a hot, brilliant day and he wears very black sunglasses; she sports a white eyeshade.

Why did they come? Mrs. Herrick: "The Waltons are the all-American family of the past. They're something we need more of."

Jack Herrick: "Vice, dope, prostitution, murder — we're up to here with it. This program comes as a beacon out of the night!"

"This program" has won Emmy awards — and plenty of criticism.

Some say it's too romantic, too saccharin, that no real family could be that wholesome, handsome, or co-operative, and that the Depression wasn't a minor irritation; it was a national disaster.

Despite being criticized as "unreal," the series has found a broad-based energetic following — in part because "The Waltons," unlike most television drama, is based on real life. Author Hamner did live through the Depression with a large family in a small town. His television characters speak of real places like Charlottesville, and the Rockfish River.

That real origin gives "The Waltons" special power. When Schuyler residents hold it up to the pattern of their brightest and best memories of the 1930s, they find that it fits. For its legions of fans, that background truth fosters a blurring of image and reality. They are moved to visit contemporary Schuyler as if it were 1930s' Walton's Mountain.

Washington Post

The Walton clan

MICKEY MANTLE, the great Yankee slugger, will be one of the guest celebrities on the nostalgic sports series The Way It Was, Thursday at 8 on Channel 9.

Honorable Members Return

CBC television's national forum for discussion of topical issues and events from the floor and corridors of the Commons — Some Honorable Members — returned for a second season on a new day, last Thursday at 10:30 p.m. on Channel 2.

The weekly series of half-hour current affairs programs, produced at CBC Ottawa by Cameron Graham, features one of Canada's most experienced and knowledgeable observers of the national political scene as host — Patrick Watson.

Usually, moderator Watson has two or three backbencher MPs of various political persuasions as his guest. Occasionally though, when circumstances warrant a departure from this format, the guests may be cabinet ministers, party leaders, or non-elected personalities from the Canadian political scene. Topis may be national, international or regional.

The program is normally telecast 'live' or is videotaped shortly before air time. To enhance spontaneity the guests are not briefed about subject matter in advance.

As Girl John Has Close Shave

By JERRY BUCK

LOS ANGELES—On this week's episode of The Streets of San Francisco, John Davidson plays Carol Marlow. She is a killer.

John Davidson?

The singer, the perennial boy next door, the Tonight Show sub host, the star on Hollywood Squares with all those straight-faced bluffs? The same.

Carol Marlow is really Ken Scott, a disturbed man who goes into drag when the killer lust overtakes him.

"That's the biggest challenge I've ever had," said Davidson, "not because I play a woman, but because the guy's a schizo. His mental problem is the great challenge.

"For instance, I have a scene where I argue with myself in a mirror. It's a mind-bending thing, flipping back and forth like Dr. Jekyll and Miss Hyde."

Davidson was so anxious to play the part that he gave up two weeks of theatre in the round at $20,000 a week to take the role for $3,500.

"When a variety performer does an acting spot he loses thousands of dollars," he said.

"You have to make a decision. Do I grab the bucks or do I make a career move, an artistic move, I really want? For my career and my acting, it was important to do this role. I've gotten three movie scripts from people who'd heard I could meet an acting challenge."

To play a woman, Davidson spent several weeks working with Greg Hammond, a former female impressionist.

He also had to shave his eyebrows, sideburns and more than an inch off the front of his hairline.

"The thing is, you must believe I'm a woman. The cops go after a woman and that's the trick of the script. I know talking about it blows the effect, but he has to convince the cops he's a woman."

"I couldn't mince around. You don't just put the voice up. Women don't talk that way. You can't swish around and do the limp wrist. Only drag queens do that. You have to tone it down."

Davidson, 32, said he took the role to broaden his career.

"Because I'm so straight, my face is so normal, I don't look offbeat. I get roles that are dull. I want to get into roles with problems."

Davidson believes he could be a good villain, made all the more sinister by his disarming appearance.

He said Quinn Martin, executive producer of The Streets of San Francisco, is interested in developing a dramatic series for him.

Associated Press

JOHN AS CAROL

FRIDAY, OCTOBER 4

9 A.M.
4—Jeff's Collie
5—Today
6—Canada A.M.
7—J. P. Patches
8—Canada A.M.
11—Porky Pig
12—Frisky Frolics
13—Cartoons

8:30 A.M.
4—News
5—Today
6—Island Good Morning
7—Captain Kangaroo
8—Romper Room
11—New Zoo Revue
12—Frisky Frolics
13—Cisco Kid

9 A.M.
4—News
5—Seattle Today
6—Party Game
7—News
8—Kareen's Yoga
9—Understanding; Images
11—Joker's Wild
12—Joker's Wild
13—Burke's Law

9:30 A.M.
4—Not for Women Only
5—Seattle Today
6—Pay Cards
7—News
8—Pay Cards
9—Images; Understanding
11—Gambit
12—Gambit
13—Burke's Law continued

10 A.M.
2—Mon Ami; Friendly Giant
4—Merv Griffin
5—High Rollers
6—Mon Ami; Friendly Giant
7—Now You See It
8—Consumer Prepare
9—Reach Out; Explorers
11—Calendar
12—Now You See It
13—Defectives

10:30 A.M.
2—Mr. Dressup
4—Merv Griffin
5—Hollywood Squares
6—Mr. Dressup
7—Love of Life
8—Definition
9—Art; Music
11—Calendar
12—Love of Life
13—Jack LaLanne

11 A.M.
2—Sesame Street
4—Merv Griffin
5—Jackpot
6—Talk Back
7—Young and the Restless
8—Jean Cannem
9—Images; My Thing
11—Get Smart
12—Young and Restless
13—Honey West

11:30 A.M.
2—Sesame Street
4—Pyramid Game
5—Celebrity Sweepstakes
6—Talk Back
7—Search for Tomorrow
8—Jean Cannem
9—Sesame Street
11—Mayberry R.F.D.
12—Search for Tomorrow
13—Galloping Gourmet

12 NOON
2—Luncheon Date
4—Password
5—Jeopardy
6—News; Ida Clarkson
7—News
8—News; It's Your Move
9—Sesame Street
11—My Favorite Martian
12—Merv Griffin
13—Movie: Optn. Moonlight

12:30 P.M.
2—Luncheon Date
4—Split Second
5—Days of Our Lives
6—Ida Clarkson
7—As the World Turns
8—Movie: The Defiant Ones
9—Computer Course
12—Merv Griffin
13—Movie continued

1 P.M.
2—Bob Switzer Show
4—All My Children
5—Doctors
6—Hogan's Heroes
7—Guiding Light
8—Movie continued
9—Music; All About You
11—Movie: Law of Lawless
12—Merv Griffin
13—Movie continued

1:30 P.M.
2—Ed Allen
4—Let's Make a Deal
5—Another World
6—The FBI
7—Edge of Night
8—Movie continued
9—Music; Art
11—Movie continued
12—Match Game
13—Movie continued

2 P.M.
2—Flying Nun
4—Newlywed Game
5—How to Survive a Marriage
6—FBI Continued
7—Price is Right
8—Movie continued
9—Families, Friends; Understanding
11—Movie continued
12—Price is Right
13—Time Tunnel

2:30 P.M.
2—Edge of Night
4—One Life to Live
5—Somerset
6—Edge of Night
7—Match Game
8—Somerset
9—Covers; My Thing
11—Movie; Cartoons
12—Mike Douglas
13—Time Tunnel continued

3 P.M.
2—Juliette
4—General Hospital
5—Name That Tune
6—It's Your Move
7—Tattletales
8—Another World
9—Sexual Education
11—Casper — Cartoon
12—Mike Douglas
13—Cisco Kid

3:30 P.M.
2—Take 30
4—Girl of My Life
5—Movie: The Great Bank Robbery
6—Take 30
7—Movie: The Feminist and the Fuzz
8—What's the Good Word
9—Education continued
11—Speed Racer
12—Mike Douglas
13—Cartoons

4 P.M.
2—Family Court
4—Brady Bunch
5—Movie continued
6—Family Court
7—Movie continued
8—He Knows, She Knows
9—Sesame Street
11—Flintstones
12—Cartoons
13—Cliffhangers

4:30 P.M.
2—Dr. Zonk and Zunkins
4—Bonanza
5—Movie continued
6—Dr. Zonk and Zunkins
7—Movie continued
8—Brady Bunch
9—Sesame Street
11—Monsters
12—Bewitched (4:50)
13—Bullwinkle

5 P.M.
2—Flaxton Boys
4—Bonanza
5—Movie continued
6—Flying Nun
7—News
8—Ironside
9—Mister Rogers
11—Gilligan's Island
12—Alias Smith and Jones (5:20)
13—Batman

5:30 P.M.
2—Partridge Family
4—News
5—News
6—News
7—News
8—Ironside continued
9—Electric Company
11—Bewitched
12—Alias Smith and Jones
13—Virginian

ALL TIMES ARE LOCAL

CHANNELS RESERVE RIGHT TO MAKE LAST-MINUTE CHANGES

EVENING PROGRAMS

6 P.M.
2—Bob Newhart
4—News
5—News
6—News
7—News
8—News
9—Zoom
11—That Girl
12—Smith and Jones continued
13—Virginian continued

6:30 P.M.
2—Hourglass
4—News
5—News
6—News
7—Mike Douglas
8—News
9—Architecture Course
11—FBI
12—News
13—Virginian continued

7 P.M.
2—Hourglass continued
4—To Tell the Truth
5—Truth or Consequences
6—Planet of the Apes
7—Mike Douglas
8—Swiss Family Robinson
9—Election Alert
10—Contact 1
11—FBI continued
12—Kojak
13—Journey to Adventure

7:30 P.M.
2—Meeker's Hockey Tips: Mr. Chips
4—Issues '74
5—Hollywood Squares
6—Planet of the Apes continued
7—Friends and Lovers
8—Six Million Dollar Man
9—Election Alert continued
10—Arts Calendar
11—Ironside
12—Kojak continued
13—Wanderlust

8 P.M.
2—All in the Family
4—Kodiak
5—Sanford and Son
6—All in the Family
7—Planet of the Apes
8—Six Million continued
9—Washington Week
10—Outlook
11—Ironside continued
12—Planet of the Apes
13—Movie: Battle of Neretva

8:30 P.M.
2—M-A-S-H
4—Six Million Dollar Man
5—Chico and the Man
6—M-A-S-H
7—Planet of the Apes continued
8—Adam-12
9—Wall Street Week
10—Outlook continued
11—Beverly Hillbillies
12—Planet of the Apes continued
13—Movie continued

9 P.M.
2—Tommy Hunter
4—Six Million continued
5—Rockford Files
6—Tommy Hunter
7—Movie: Caine Mutiny
8—Movie: Charley Varrick
9—Masterpiece Theatre
10—TBA
11—Movie: The Thing
12—Movie: How to Succeed in Business
13—Movie continued

9:30 P.M.
2—Hunter continued
4—Texas Wheelers
5—Rockford Files continued
6—Hunter continued
7—Movie continued
8—Movie continued
9—Masterpiece continued
10—TBA
11—Movie continued
12—Movie continued
13—Movie continued

10 P.M.
2—Rhoda
4—Night Stalker
5—Police Woman
6—Night Stalker
7—Movie continued
8—Movie continued
9—Video Visionaires
10—Perspective
11—Movie continued
12—Movie continued
13—TBA

10:30 P.M.
2—Man About The House
4—Night Stalker continued
5—Police Woman continued
6—Night Stalker continued
7—Movie continued
8—McMillan continued
9—Lilias, Yoga and You
11—Movie continued
12—Movie continued
13—TBA

11 P.M.
2—News
4—News
5—News
6—News
7—News
8—News
11—Star Trek
12—Movie continued
13—Name of the Game

11:30 P.M.
2—News
4—Mystery Special
5—Johnny Carson
6—News
7—Movie: Masque of the Red Death (11:45)
8—News
11—Star Trek continued
12—Movie: The World of Suzie Wong.
13—Name of the Game

12 MIDNIGHT
2—Onedin Line
4—Special continued
5—Johnny Carson
6—Movie: Terror is a Man
7—Movie continued
8—Movie: When Michael Calls
12—Movie continued
13—Name of the Game

12:30 A.M.
2—Boney (1:00)
4—Special continued
5—Rock Concert (1:00)
6—Movie: Mark of the Vampire (1:55)
7—Movie: Shadow of the Cat (1:15)
8—Movie: Man Beast (1:55)
12—Movie continued
13—In Session

ALL TIMES ARE LOCAL

CHANNELS RESERVE RIGHT TO MAKE LAST-MINUTE CHANGES

Today's Highlights

University of Michigan, on 4 at 7. A discussion of drug use as a symptom of other problems.

Not for Women Only, on 4 at 9.30. Concluding part of a series on psychic healing. A teacher of nursing and a psychiatrist are guests.

PEARL BAILEY
. . . on 12 at 2:30 p.m.

Luncheon Date, on 2 at noon. Guests are the Sonny Caulfield Trio and actor Richard Todd.

Mike Douglas, on 12 at 2.30. Former tennis champion Althea Gibson is a guest along with Pearl Bailey and Liv Ullman. There's also a filmed interview with Rose Kennedy.

Juliette and Friends, on 2 at 3. Auctioneers describe and demonstrate their techniques.

Dr. Zonk and the Zunkins, on 2 and 6 at 4.30. Billy needs some money and his madcap, imaginary friends have a monster sale with real monsters. There's also Honest Ralph, the salesman who's selling a rock and the drill team go to a fire sale included in today's program.

The Flaxton Boys, on 2 at 5. The boys meet up again with Martin, the army deserter, who performs an act of courage witnessed by a Very Important Person. Lucy Flaxton introduces a new member into the Flaxton Hall household.

The Partridge Family, on 2 at 5.30. Bobby Sherman guest stars as a budding songwriter who wants the Partridges to record his music — but he needs someone to write the lyrics.

Meeker's Hockey School, on 2 at 7.30. Howie provides exercises for improving a player's balance.

Tommy Hunter, on 2 and 6 at 9. Tommy returns for his tenth season. In addition to the regulars, the show features Jim Stafford, the man who sings country music with a new atmosphere.

Man About the House, on 2 at 10.30. The month's rent has disappeared. Jo may have to sell the one thing she was hoping to keep until she got married. It's that, on an overdraft at bank with the funniest cinema commercials.

Movies

Operation Moonlight, on 13 at noon. A German film in which a female architect competes with her partner. Maria Schell is the architect.

The Defiant Ones (xxxx) on 8 at 12:45. A provocative racial drama about two escaping convicts, one white and one Negro, who make their bid for freedom chained together.

Law of the Lawless, on 11 at 1. A story about a murder trial in Kansas with Dale Robertson, Yvonne De Carlo and William Bendix.

The Great Bank Robbery, on 5 at 3:30. Three bungling gangs — one headed by a master bank robber disguised as a religious leader, one by a Texas Ranger assisted by six Chinese laundrymen and the third by two Mexican bandits — all try to take the same bank on the same morning. In the cast: Zero Mostel, Kim Novak, Clint Walker and Claude Aikins.

The Feminist and the Fuzz (x) on 7 at 3:30. An account about the strange arrangement between women's lib supporter (Barbara Eden) and a policeman (David Hartman). Joe Ann Worley and Herb Edelman are also around.

The Battle of Neretva, on 13 at 8. A Yugoslavian film dealing with the 1943 defeat of the Germans on the Neretva River. In the cast: Yul Brynner, Hardy Kruger, Franco Nero, Sylva Koscina, Orson Welles, Curt Jurgens, Anthony Dawson and Milena Dravic.

The Thing (xxx) on 11 at 9. A scientific research station in the Arctic comes arcoss a monster from another world. With Kenneth Tobey and Margaret Sheridan.

How to Succeed in Business Without Really Tryong (xxxx) on 12 at 9. An adaptation of a highly-successful Broadway play about the fast rise up the corporate ladder of a real go-getter (Robert Morse). Also in the cast: Michele Lee, Rudy Vallee and Sammy Smith.

WILLIAM BENDIX
. . . on 11 at 1 p.m.

ELIZABETH ASHLEY
. . . on 8 at midnight

The World of Suzie Wong (xx) on 12 at 11:30. A drama about an American artist and his love for a girl of the streets in Hong Kong. It stars William Holden and Nancy Kwan. Also there: Michael Wilding, Sylvia Syms, Laurence Naismith, Jacqui Chan and Bernard Cribbins.

The Masque of the Red Death, on 7 at 11:45. An English film in which Vincent Price is an evil prince in 12th-century Italy. Also in the cast: Hazel Court and Jane Asher.

Terror Is a Man (xx) on 6 at midnight. A horror film in which a mad doctor experiments on turning panthers into humans but is thwarted by a survivor of a shipwreck. With Greta Thyssen, Richard Derr and Oscar Keesee.

When Michael Calls, on 8 at midnight. A boy believed dead starts communicating by telephone. With Ben Gazzara, Elizabeth Ashley and Michael Douglas.

The Shadow of the Cat, on 7 at 1:15. A dead woman's cat, the only witness to her murder, manages to wreak terrifying vengeance on her three murderers. In the cast: Andre Morell, Barbara Shelley and William Lucas.

The Mark of the Vampire (xx) on 6 at 1:55. A doctor takes pills given to him by a dying scientist and they turn him into a vampire. John Beal plays the lead role and backups comes from Coleen Gray and Kenneth Tobey.

Man Beast, on 8 at 1:55. An encounter in the Himalayas with a terrifying monster. Starring Virginia Maynor and Rock Madison.

Imagine the Dingbat As Eleanor Roosevelt

By VERNON SCOTT

HOLLYWOOD — Jean Stapleton is determined to portray Eleanor Roosevelt in a movie, thereby putting to rest growing suspicion among the uninformed that she and Edith Bunker are Siamese twins.

After four years of playing the dirgbat Edith in "All in the Family," Jean is anxious for a national audience to see her doing something else.

Every year during the top-rated show's hiatus the actress plunges into theatre wook to restore her long-established reputation as an accomplished and versatile actress.

This past year, for instance, she starred in the Los Angeles Music Centre's presentation of "Time of the Cuckoo." Then "The Vinegar Tree" and "Lullaby" at the Totem Pole Playhouse which she and husband Bill Putch own in Pennsylvania.

Still, to almost everyone, Jean is unmistakably Edith Bunker.

"Earlier this year a disc-jockey said over the air I would be good as Eleanor Roosevelt," Jean said in her dressing room during a rehearsal break. "Then another friend sugegsted I should play Mrs. Roosevelt. The idea really excited me. So I began to do some research. There are at least 35 books on Eleanor Roosevelt. And I hope to read all of them.

"She was a fascinating woman and her influences are still with us. Already I've become more politically alert.

"Since word got out that I'm interested in doing a biographical picture about Mrs. Roosevelt, I've had offers to use research materials of people who knew here during her lifetime.

Thrilled at prospect

"I met Mrs. Roosevelt once when I was in 'Come Back Little Sheba.' She came back stage after a performance and we were all so awed we couldn't say a thing. The poor woman had to make all the small talk."

Jean Stapleton still possesses a limited fund of chitchat. She is gracious, hard working and devoted to acting.

"My main goal in playing Mrs. Roosevelt is sharpening my identity as an actress," she said. "But that doesn't mean for a moment that I am weary of playing Edith.

"I'd like to see 'All in the Family' run for several more years. I'm having a ball. The answer to staying fresh in my role is constantly acting far away from the show. It's a panacea for getting in a rut.

"After a summer of working at the Totem Pole I came back to Hollywood able to give new vitality and dimension to Edith."

Jean is unsure whether the Eleanor Roosevelt film will be a theatrical feature or a television movie. Either way, production forces are gathering and financing is being arranged for the project.

"This picture is the most thrilling prospect I've ever had as an actress," she said.

Good Faithful Servant

Cyril Cusack, veteran British actor of international reputation, has signed to star in a Joe Orton drama, The Good and Faithful Servant, to be televised in CBC-TV's Performance series this season.

Cusack, a leading actor who has worked not only in England with the Royal Shakespeare Company and for many years with the Old Vic, but in America and throughout Europe, will play the part of Buchanan.

The veteran character actor made his stage debut at the age of seven in 1917, in a Victorian melodrama. In a long acting career, his credits include many movies —some are The Spy Who Came In From The Cold, I Was Happy Here, Fahrenheit 451 and The Taming of the Shrew.

The Orton play, for the CBC-TV Performance series, is to be televised sometime in 1975. Director will be George Bloomfield, who has recently directed and written the movie Child Under A Leaf, starring Dyan Cannon and Donald Pilon, of CBC-TV's The Collaborators. The film opens in Toronto, Oct. 11 at the Towne Cinema and then will be shown at theatres throughout North America.

Also taking a leading role in the Orton play for CBC-TV will be English-born Helen Burns, who resided in Stratford, Ontario for many years. Among her many Stratford performances was her highly acclaimed portrayal of Margery Pinchwife in The Country Wife.

NEW SEASON for Canada's country gentleman of song, Tommy Hunter, begins Friday, Oct. 4, at 9 p.m. on CBC-TV. The regulars will also be back: the Allan Sisters, the Rhythm Pals, Al Cherny, Maurice Bolyer and the OK Chorale.

Radio Listings Will Return Next Week

SWISS FAMILY Robinson, the television adaptation of Johan Wyss' famous classic of the same name, follows the exploits of the shipwrecked family as they explore the dangers and excitement of their new environment.

Vilas

Occasional Pieces

Canada's finest traditional furniture. Each piece is Canadian made of hardrock maple, and features the famous "Vilas-Seal" finish. Come in and see this exciting Vilas furniture.

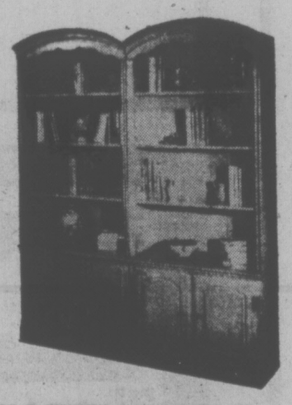

TILLICUM FURNITURE
And Appliances

Hillside Shopping Centre 382-3331

AT CITY CENTRE TV WE SMASH PRICES

1-YEAR WARRANTY ON PARTS AND LABOUR

6-YEAR WARRANTY ON PICTURE TUBE

26" ELECTROHOME

- Fully Automatic
- Automatic Color-Lok
- Automatic Color Tint

100% SOLID STATE

20" PORTABLE

Fully Automatic

TRY OUR
SPECIAL PAYMENT PLAN
with
3-YEAR GUARANTEE ON ALL PARTS AND LABOUR
6-YEAR WARRANTY ON PICTURE TUBE

As Low as per month **23.51**

ELECTROHOME
...an extra degree of excellence.

CCTV
Phone 477-6971

"We Service What We Sell".

CITY CENTRE TV

Shelbourne at McKenzie **Next to K-Mart in the Mall**

Open Daily 10 a.m. to 10 p.m.

WEATHER
Tonight: Increasing Cloud
Saturday: Partial Clearing

Victoria Times

TODAY'S NEWS TODAY
News 382-3131
Classified 386-2121

91st YEAR, No. 92 ★★★ VICTORIA, B.C., FRIDAY, SEPTEMBER 27 1974 ★★★ 15 CENTS DAILY, 20 CENTS SATURDAY

After the Deluge: Mop-Up

WHAT'S AGONY for parents can be fun for kids. Gordon Vickery, top left, mops up basement of his home at 2927 Richmond after a water main burst, while his three sons take advantage of the disaster for an early morning wade and water-fight in the basement of the neighboring home of Ken Lightbody, 1835 Taylor. Boys, from left, Ross, 10, Lance, 7, and Bruce, 5, are knee deep in water, at left. Above, Lance and Ross splash amid floating paint cans. (Bill Halkett photos.)

Earleen McCullough, 24, sleeping in the basement of a duplex at the corner of Taylor and Richmond had a rude awakening this morning when water started filling the house.

She yelled out for help as more than a foot of water rose about her.

Her sister and brother-in-law, Mr. and Mrs. Robert Brown, sleeping on the next floor of the two-storey house, heard her cries.

Brown, at first thinking there had been a cloudburst, looked out the window and saw a river of water rushing towards the building.

He soon discovered the cause: a burst water main at the intersection of Forrester and Richmond, a block away.

Brown and the family of Ken Lightbody who share the duplex, were the worst affected by the deluge which occurred shortly after 5 a.m. today.

The estimated damage would run into several thousands of dollars.

Lightly said by the time the Saanich water works had managed to shut off the valve about an hour later, a couple of feet of water had filled his basement.

He said his car in a garage, a freezer full of food, a washer and dryer and furniture in a recreation room were all partly immersed.

Several other homes in the area of Taylor and Richmond were also affected though damage was not as extensive.

A Saanich works official said the eight-inch cast iron water main had been installed 11 years ago. He could give no explanation for the breakage.

Water to homes in the area was interrupted for about four hours before works crew had mended the line.

Crime Czars Named In B.C.

Whelan Vows Egg Probe

Times News Services

Is is "just stating the obvious" to argue that the country's egg marketing system has been "badly administered, that horrendous mistakes were made and that there has been a terrible waste, agriculture Minister Eugene Whelan admitted Thursday.

"The task we face today is making sure the same mistakes don't continue and aren't repeated," Whelan said as he pledged a full probe

Meanwhile a second shipment of Newfoundland eggs arrived Thursday at Vanderpol's Eggs Ltd. in Surrey and had to be dumped because it was damaged.

Hank Berends, foreman at Vanderpol's, said the entire shipment of 21,000 dozen eggs was condemned by an inspector from the Canada Department of Agriculture.

This shipment and Wednesday's shipment of 15,000 dozen had both been damaged in transit because they were improperly packed, he said.

The CEMA which bought the surplus eggs, is expected to absorb the estimated $10,000-loss.

Whelan made his statement in a lengthy written defence of the egg production and marketing system after telling reporters earlier in the day that he now favors the full inquiry into egg marketing.

Consumer groups and opposition critics have made repeated calls for such an inquiry following revelations that millions of eggs are being destroyed because the CEMA left them to rot in improper storage.

Recently, a Toronto exporter has charged that an order for 50 million eggs by Austria was rejected by the agency because the price was too low.

Members of the Co-ordinated Law Enforcement Unit policy board met for the first time today and were handed a massive report, from the unit's planning and analysis division, containing the names of groups and individuals suspected of being involved in organized crime in British Columbia.

The report gives details of these people's legal and illegal activities.

The investigative division of CLEU now has 25 members, but is expected to have more than 100 within a year.

The unit is a joint RCMP-municipal police management committee, headed by RCMP Chief Superintendent Mark Marcus, Supt. R. H. Simmonds and Vancouver deputy police chief Tom Stokes.

Vancouver Chief Don Winterton, who represents the force on the policy board, said he is optimistic that CLEU activities will prevent organized crime in B.C. from reaching the levels now existing in Ontario and Quebec.

"The very make-up of the policy board is designed to keep politics out of the unit," said Winterton.

If anything we were asked to do looked political, I would be the first to raise hell — and I'm sure Assistant Commissioner Willes would too."

Assistant Commissioner Ed Willes, who also represents the Vancouver police on the policy board, said joint forces exist in Montreal and Toronto, "but the difference here is that not only police but other provincial offices, such as the attorney-general's department and prosecutors, will be co-ordinated."

Guerrilla Team Grabs Woman U.S. Diplomat

SANTO DOMINGO (UPI) — A band of leftist commandos kidnapped a U.S. woman diplomat today and then drove to the Venezuelan consulate which they captured with at least seven other hostages inside.

They threatened to blow up the building unless the government paid a $1 million ransom and freed 35 political prisoners.

The band of 23 commandos was led by a man who once hijacked a commercial plane to Havana.

Police and troops surrounded the consulate building but quickly withdrew when the terrorists armed with machine-guns and explosives said they would not negotiate under duress and that the lives of the hostages would be in danger.

The guerrilla leader, Radames Mendes Vargas, told UPI by telephone from the consulate that Barbara Hutchison, 47, and Jesus de Gregorio, could be exchanged for 38 prisoners who are members of the 12th of January liberation movement.

Mendes Vargas, who hijacked a commmercial plane to Havana in 1970, said, "the building is completely mined. If the police attack, it will be destroyed in the act."

In addition to Hutchison and de Gregorio, the guerrillas were also holding inside the Venezuelan vice-consul, two secretaries, and a Chinese, a Japanese, and a Spaniard who had apparently wandered in to apply for visas, he said.

The kidnappers permitted Miss Hutchison to answer the telephone, and in an interview with UPI from inside the consulate, she said she was in good condition and there were no injuries.

Miss Hutchison said her car was waved to a curb by six guerrillas who drove up alongside of her when she was driving from the embassy to another office. Then they drove her to the consulate and seized the building upon arriving.

She was assigned here in late 1972 after working in several South American countries.

Asked if she had any message for the outside, she replied: "No, nothing except that I am well."

WORDPLAY

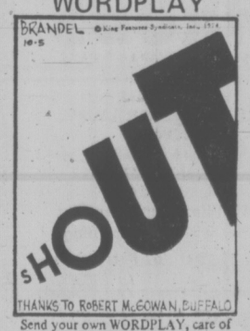

Send your own WORDPLAY, care of this newspaper.

Hydro Bond 10¼%

VANCOUVER (CP) — B.C. Hydro and Power Authority's new $100 million bond issue will carry an interest coupon of 10¼ per cent, it was announced Thursday. Bonds are being offered at par plus accrued interest in the United States but will not be offered for sale in Canada.

NEWS BRIEFS

Spies in Canada

OTTAWA (UPI) — There's no doubt that U.S. intelligence agents have operated occasionally in Canada with the knowledge and consent of the Canadian government. Justice Minister Otto Lang confirmed reports by two dismissed mounties who said U.S. intelligence agents were operating clandestinely in Montreal.

Team Canada Wins

HELSINKI, Finland—Frank Mahovlich and Andre LaCroix each scored twice to lead Team Canada to a 8-3 victory over the Finnish national team in an exhibition hockey game here today.

Sugar Held Back

MANILA (AP) — The Philippines has decided to withhold sugar exports from the United States during the current crop year, financial sources said today.

Enormous Taxes

Property taxes next year will be enormous unless the B.C. government changes the tax structure or adjusts municipal mill rates, John Moore, provincial surveyor of taxes said Thursday. "But I am certain that something will be done before the end of the year even if they are interim measures," he said in an interview.

Suspect Remanded

MATSQUI (CP) — Michael Patrick Milko, of Chilliwack was remanded to Oct. 2 when he appeared in court Wednesday on a charge of non-capital murder. Milko was charged in connection with the death of Linda Marlene Dueck, 24, of Sooke whose body was found in a ditch near Abbotsford on Sept. 17.

New Mines Get Bill 31 Break

Bill 31 — the controversial new mining royalties legislation expected to net the province $30 million this year — was proclaimed by cabinet Thursday with some concessions to new mines.

"This is the day of reckoning for Bill 31," said Mines Minister Leo Nimsick as he released details of the regulations proclaimed along with the legislation.

The regulations set the basic values for minerals — thus bringing an end to months of speculation on the impact the new royalties will have.

Mining companies will now be able to calculate their yearly royalty payments on the four minerals covered under the act — copper, lode gold, molybdenum, and silver.

Nimsick said it is impossible to calculate total revenues to the government in 1974 but if mineral prices remain relatively constant, with an average copper price over the year of about $1 per pound, copper royalties could amount to $26 million and other royalties to $4 million.

Basic royalties under the act will be 2½ per cent of net smelter returns after deduction of transportation costs in 1974 and 5 per cent in subsequent years.

But the controversial part of the legislation is the incremental or "super" royalty which places a 50 per cent rate on the net-smelter return for minerals when their price rises above 120 per cent of the basic value of the designated minerals.

The basic values, which are the key to calculating royalty payments, were set by regulation at 58 cents per pound for copper, $82.50 per ounce for gold, $1.76 per pound for molybdenum, and $3 per ounce for silver.

Thus, for example, if the average gross price for copper over the year was $1 and the net-smelter return 80 cents, the basic royalty would be 2 cents (at a rate of 2½ per cent) and the incremental royalty would be 5 cents (50 per cent of the difference between 80 cents and 120 per cent of 58 cents).

But the regulations also provide special incentives for new mines by increasing the

See MINE Page 2

'ANIMALS' EXPANDED

The Wonderful World of Animals, a long-time feature of the Saturday Times' comic pages, has been expanded in length and will now run as a regular feature in the Times' Family Section every Friday. Veterinarian Dr. Frank Miller answers the most-asked questions about the care of all the common, and some uncommon, household pets. See page 30.

Milk Price Hiked

The price of milk is going up again Monday, the second increase this month and the fourth this year.

The B.C. Milk Board Thursday authorized all B.C. dairies to raise their price two cents a quart. Jeff Thorpe, a member of the milk board, said today the reason for the hike was an increase in producers' costs.

Under the order, distributors will be required to pay producers an additional 80.9 cents a hundred pounds.

The increase affects only fluid milk, not milk by-products such as butter or skim milk which are controlled by a federal agency.

In January, 1974, the price of a quart of milk, delivered to the doorstep, was 47 cents. A provincial increase in March raised the price to 49 cents an da federal processors' cost increase added another two cents to the price in July. A one cent increase Sept. 10 raised the price to 52 cents a quart. The additional increase Monday brings the cost to 54 cents for delivered milk.

Store prices are normally two or three cents lower.

INDEX

	Page
Births, Deaths	35
Classified	35-46
Comics	34
Entertainment	32, 33
Family	29, 31
Finance	8-12
Gardening	36
Prairie News	26
Sports	22-25

Energy Grants Set

Revenue from the latest natural gas price increase will be passed on to B.C. consumers next year to help cushion the spiralling price of energy, Attorney-General Alex Macdonald said Thursday.

He said aid will come in the form of energy grants which will probably be announced in the provincial government's 1975 budget.

Not all of the expected $100 million revenue from the export price increase will be passed on to the consumer, however.

Macdonald said some will go to gas producers to help them meet increasing costs and more will be used to improve pipelines in B.C.

The government will also spend some of the revenue to finance the extra costs of burning oil in the Burrard thermal plant this winter so more gas will be available for export to Washington state.

Details of the consumer grants have not yet been finalized, but Macdonald said the government would ensure they would be given equally to all consumers.

Cut Bills With Caribou Herds?

OTTAWA (CP) — Eskimos can cut grocery bills by returning to meals of caribou heads, animal stomachs, berries and northern plants such as moss, according to the Consumer Association of Canada.

The association has asked for a $2,500 grant from the Northwest Territories government to finance radio programs urging Eskimos "to go back to the land for food."

Vivian Williams, public relations director for the association, said Eskimos don't know they are missing important vitamins and other nutritional necessities when they eat processed foods, candy bars and potato chips.

One of nine radio programs translated into Eskimo tells listeners that "in the old days, much meat, fish, berries and plants were eaten."

"People did not need milk, fruit, vegetables and juice because all the important goodness was in the food that they ate.

"A lot of old foods are not available now because people live in settlements and do not get food from the land.

"Now people are eating a lot of sugar, pop and candy and not as much of the food that contains the important goodness that is needed."

Eskimo children are used to living in settlements and warm houses now, and many have lost the taste for raw food popular with their elders.

But Mike Mautaritnaag, a 24-year-old Eskimo from Baker Lake, NWT, said he wouldn't mind going back to natural northern food.

"It seems unhealthy to me to eat cooked, canned meat instead of fresh meat."

Wally Firth, New Democrat MP for the Northwest Territories, expressed much the same view.

He agreed that younger Eskimo children have developed tastes similar to those of southern children, adding that chips, soft drinks and candy were "knocking hell out of their health."

Victoria Times
FRIDAY, SEPT. 27, 1974 21
SECOND SECTION

67 Lives Saved

2,061 Search, Rescue Incidents

A record 2,061 search and rescue incidents have been logged since Jan. 1 by the Pacific Rescue Co-ordination Centre at CFB Esquimalt — 30 more than all of 1973.

At this time last year, the centre had dealt with 1,667 incidents.

"However, some pleasure can be taken in the fact we believe our resources have been responsible for saving the lives of 67 persons so far this year," Capt. Lou Villeneuve said.

There were 1,450 marine incidents, 148 involved aircraft. 256 needed medical evacuation by land or sea and the remainder were miscellaneous emergencies.

Villeneuve, the centre's commanding officer, said incidents were on the increase both in the interior and on the coastline of British Columbia, as well as in the Yukon.

In spite of this, Villeneuve said there appears to be enough resources on hand to cope with all of the most serious incidents.

Primarily involved in search and rescue operations are the Canadian coast guard, the armed forces, the Royal Canadian Mounted Police, volunteer civilian fliers and boat owners.

"It's difficult, however, for us to find an immediate response to marine engine breakdowns and similar minor emergencies," Villeneuve said, explaining the centre was responsible for a territory of some 955,000 square miles of land and sea.

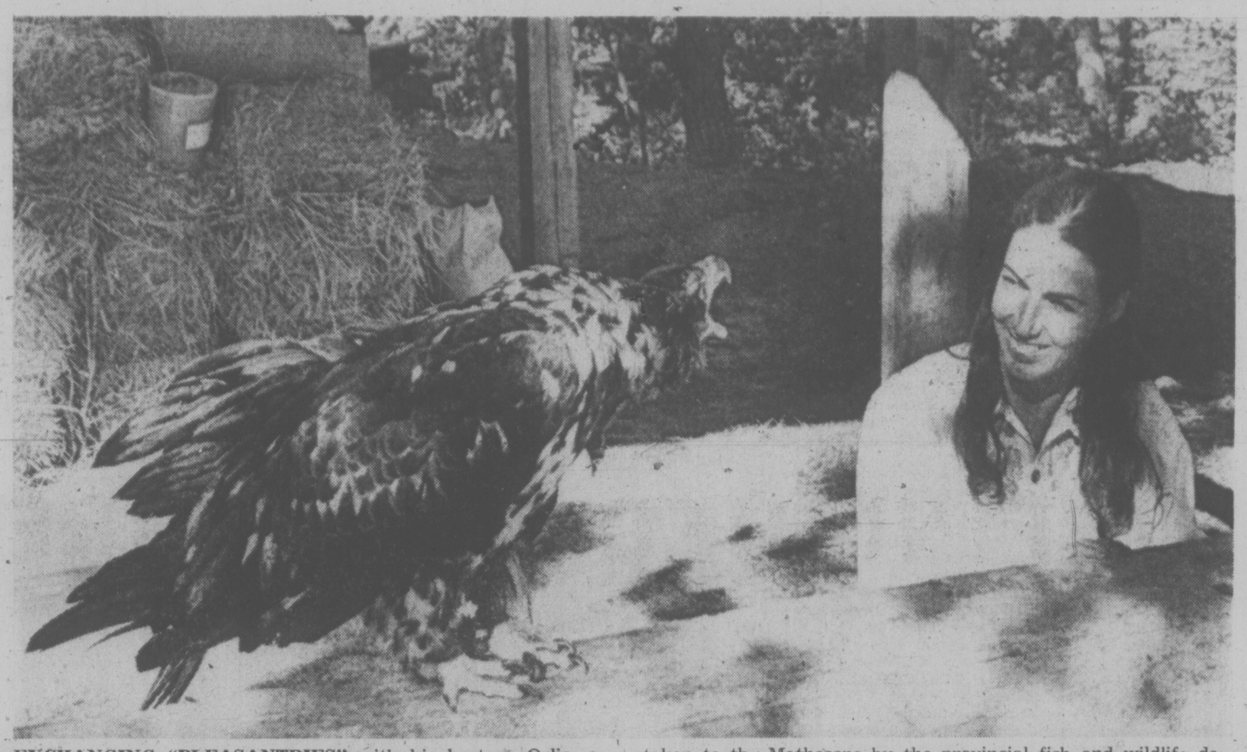

EXCHANGING "PLEASANTRIES" with his hostess, Orlic, a young bald eagle recuperating at the Deep Cove wildlife reserve of Alex and Clio Matheson, is doing nicely, thank you. He was taken to the Mathesons by the provincial fish and wildlife department after he was discovered injured, unable to fly and close to starvation at Nanaimo. (Bill Halkett photo.)

—Bill Halkett photo

WRONG RACQUET could spell trouble for Victoria Mayor Peter Pollen, right, when he tackles Mayor Brian Smith of Oak Bay in Battle of Mayors tennis match Saturday at Henderson Park. Pollen, holding squash racquet, will be better equipped for his 2 p.m. contest, being held in conjunction with the Victoria Times public parks tournament finals. Finals start at 1 p.m. with prize presentations being held later in afternoon.

Quick Bite On Mobile Housing Proposal

Jim Nelson has had a nibble on his plan to establish a mobile home park near Victoria for emergency housing during the rental crisis.

Nelson, Victoria Rental Aid Service director, who proposed such a park to local and provincial politicians Wednesday, has been approached by a party willing to lease land in Sooke and Metchosin.

Nelson will inspect the property Monday, then cost details worked out and a specific proposal made to the provincial housing department for partial funding.

Both Housing Minister Lorne Nicholson and associate deputy minister George Chatterton are out of town and cannot be reached for comment.

Esquimalt mayor Art Young said Thursday mobile homes may be the key to easing the housing shortage.

Prejudices against mobile homes are no longer justified, he said, because they can be made both attractive and inexpensive, providing an alternative to home buyers.

$7M Hike in Budget May Face Camosun

By SUSAN RUTTAN
Times Staff

Camosun College's 1975-76 budget could increase $7 million if recommendations of the Community College Task Force become law, college principal Dr. Grant Fisher estimates.

Total operating budget for the college would be about $15 million instead of the $7.9 million now predicted, Fisher said in a report to the college administrative council this week.

Fisher and Camosun bursar Dean Winram came up with the "ball park figures" on increased cost in preparing the 1975-76 budget for submission to the provincial government.

The budget must be submitted in December, Winram said today.

Therefore the college has the task of trying to guess which recommendations of the report will become law in the next year, and providing money in the budget to make the changes.

Part of the increased cost the 110 recommendations would cause Camosun would be a 40 per cent decrease in revenue from student fees.

Under task force proposals, senior citizens would pay no tuition. Also, all college preparation or upgrading courses up to and including Grade 12 would be tuition-free.

The non-resident fee now paid by Sooke and Saanich School District students would be dropped.

Proposed expansion of just about everything — trades, business, science and technology courses, and liberal and applied arts courses — would cause budget increases.

Watch the Tomatoes

Low-lying garden tomatoes could get chilly tonight as overnight temperatures dip in the Victoria area.

Official lows expected tonight are between 40 and 45 degrees, but the Victoria weather office said some areas could get down into the high 30s.

And at ground level temperatures will be even cooler. Weather observer Jack Beastall recorded 32 degrees Thursday night at ground level on Battleford Ave., the weather office said.

The cooler weather has so far brought no rain.

Forecast for Saturday is sunny with a few cloudy periods, with highs in the mid-60s. Sunday may possibly have increasing clouds and some precipitation, said the weather office.

No forest closure has been called in the southern Vancouver Island region because of the continuing dryness.

However, forest protection officer Cy Phillis warned today that cooler weather doesn't mean the forest is any less dry. He said some logging roads may be closed during the weekend.

Continued dry weather has resulted in a full industrial closure in the central Vancouver Island area. All logging operations below the 2,000-foot level have been suspended.

City Begins Fight Over Labor Code

On two fronts simultaneously, the city of Victoria will fight what it considers to be an injustice in B.C.'s new Labor Code, which removes the right to legal remedy where an arbitration board has incorrectly interpreted a collective agreement.

The two actions approved by city council Thursday:

—To urge the provincial government to change a contentious word in the new labor legislation;

—And to appeal to the Supreme Court of Canada a court ruling stemming from the interpretation of that word.

The word in question is "misbehave" and the case involves two men engaged in the operation of the Johnson Street Bridge.

One of the men was promoted by the city engineer to chief bridge operator, but after he had been in that job nearly 14 months he was demoted on the majority decision of an arbitration board, which ruled that the other man's greater seniority entitled him to the position.

The city subsequently appealed the arbitration award and last week the B.C. Appeal Court ruled that the arbitrators had erred in their interpretation of the collective agreement. The city was not bound to promote the senior of the two men, irrespective of ability and other qualifications, the judges stated.

But the city's appeal was dismissed because the judges said their interpretation of the word "misbehave" in the new legislation appeared to preclude a reversal of the arbitration award, despite the fact that the arbitrators had made a mistake of law.

In the earlier legislation the technical term used to describe such a mistake was that the arbitrator had "misconducted" himself, and an appeal court could set aside the award on grounds of misconduct.

But the new Labor Code uses the word "misbehave," and the court dismissed the city's argument that the two are synonymous.

"Misbehave" means strictly some form of dishonesty, bias or impropriety, the ruling stated, and therefore the term could not be applied to a technical mistake of law.

City solicitor Jakob de Villiers told council Thursday the effect of the ruling is that the courts no longer have any discipline over the conduct of arbitrators in such circumstances.

Ald. Mike Young, a lawyer, said he found the consequences of the wording in the legislation "absolutely and completely vexatious."

"It is incredible that we can have a tribunal of this nature not having to be responsible to the law," he added.

Ald. Sam Bawlf said if the government agrees to amend the legislation the city could drop its appeal to the Supreme Court of Canada, but meanwhile the appeal should be pressed.

'Nickel-Dime' Trade Hurt

Only Victoria's "nickel and dime" tourist trade will be hurt to any serious extent by the withdrawal of Canadian Pacific's ferry service between Seattle and Victoria, Ald. Sam Bawlf said Thursday.

Bawlf said it's some of the operators in this category who "have contributed to some extent to the degradation of the city's character," so perhaps their loss is not to be mourned.

He did not indentify any particular tourist operations as culprits.

Such businesses, he said, probably account for only about 10 per cent or less of Victoria's tourist industry generating $20 million a year.

"I think what we do now is establish a more legitimate tourist trade. Tourism is an important part of our economy. We are losing a small part of it here and we can replace it with something more substantial."

Bawlf's comments to reporters followed Thursday's city council meeting. He was explaining why he — together with Ald. Mike Young and Ald. Tom Christie — voted against a motion to lodge a strong protest with CP over the decision to end the ferry service.

During the brief debate, Christie had claimed the Princess Marguerite brought to the city only the "tea and toast trade."

That comment brought a sharp retort from Ald. Bill Tindall, who said the summer season's revenue from the vessel was probably worth at least $2.5 million to the city's tourist operators and merchants.

Later in the meeting there was more unanimity in council on another protest concerning CP. Council ordered preparation of a brief to go to the railway transport committee of the Canadian Transport Commission, objecting to CP's application to close its rail service between Victoria and Courtenay.

Ask The Times

Q: Does the CBC radio reach everyone in Canada, including those up north? T.F.

A: CBC's radio service is within reach of 98.7 per cent of the Canadian population, and the company's television service is available to 97.4 per cent.

Q: How do I write to a foreign ambassaor to Canada? B.W.

A.: The ambassador's names and addresses are listed in the 1974 Canadian Almanac, for more than 100 countries.

Q.: There seems to be a strong resemblance between the late Humphrey Bogart and Ed Sullivan. Could it be that they are brothers?

A.: No. Sullivan, born in 1902, is the son of Peter and gart, born in 1899, was the son of Belmont and Maud Bogart.

A FOUR-AND-A-HALF POUNDER from Prince Edward Island! That's the story concerning this "spud islander" in Victoria. Mrs. Kay LeBus of 2215 Lydia brought back a seed potato from P.E.I. last May. And this fall this is the harvest from that seed . . . 4 pounds, 8 ounces.

Arts Council 'Grass Roots'

Few Agree With Critic, Says Member

An Arts Access steering committee member reacted angrily Thursday to claims the committee thinks community arts councils should be abolished.

Rients van Goudoever, in resigning from the group, said Tuesday, other members had agreed with him that arts councils are a thing of the past.

But Erika Kurth said few agree with van Goudoever.

"Members see arts councils as the grass roots connection" in the art field, said Mrs. Kurth, "and they're aware of the role community arts councils can play."

Van Goudoever said the steering committee and arts councils are too concerned with financing individual artists rather than working toward establishment of a guaranteed annual income so everyone can freely do artistic work.

Mrs. Kurth said other committee members don't object to grants for projects that may not fall under traditional artistic categories, but they are definitely concerned with the professional artist too.

Van Goudoever is only one of several steering committee delegates from southern Vancouver Island, said Mrs. Kurth, and not all delegates believe the committee should consider the guaranteed annual income one of its priorities.

KURTH
. . . fires back

Mrs. Kurth is past president of the Community Arts Council of Greater Victoria and says one of the great values of councils recognized by the committee is their lack of administrative costs through volunteer work. Arts councils, then, she said, can administer grant money without having to take a cut to cover their own costs.

Shock of Invasion by Alien Society Compounds Fading Hopes for Lost Son

By DEREK SIDENIUS
Times Staff

In the valley of an old logged out area northwest of Shawnigan a young back-to-nature couple sits in their roughly made shelter under a towering maple tree as 20 searchers and six tracking dogs comb the thick surrounding forest for their two-year-old boy, missing since Monday.

For William and Ann Prior, barefoot, unwashed, ragged, the shock is not only the disappearance of their eldest child, Yehudi, but also the invasion of the outside world into their uncommon domain.

Prior, 25, and his wife, 24, are private people who have sought the rugged wilderness, believing a basic life in the raw is the best of all possible worlds.

They arrived in these woods last winter, and with the snows three feet deep carved a crude home in the tall timber five miles south of Wild Deer Lake, nine miles west of the village of Shawnigan.

In spring they moved across the valley to their present site 150 yards off a remote logging road on land owned by MacMillan and Bloedel.

There they have squatted, together with two American friends, one a draft evader from Missouri, the other an army deserter.

Their shelter is an irregular 12-sided tent-like enclosure made of alder poles and cedar slabs. Only about three feet of wall has been completed to keep out predators (a bear visited the camp a month ago). Otherwise it's open to the heavens.

The deserter was in the throes of building it but he suddenly left when the authorities came in to conduct the search for Yehudi.

A circle of stones in the centre of the shelter serves as hearth.

Wooden slabs with cushions of foam rubber and old tired dusty blankets ring the interor which is littered with cooking utensils, crocks and bags of food for a vegetarian diet. A library of half a dozen books on esoteric subjectts rests on a make-shift ledge.

Under a shawl a baby, clad only in a light shift, sleeps peacefully. The Prior's second son, he was born Aug. 4 in Duncan.

They call him Pollen. The symbolism is obvious. "Flowers are about the neatest things there are," Prior explains.

Off to one side a garden obviously lovingly tended and scattered among the natural foliage flourishes, though the crops of broad beans, peas and carrots appear late.

HAUNTING ANXIETY shows on faces of William and Ann Prior waiting for word on missing two-year-old son Yehudi. (Derek Sidenius photos.)

And in the bush 30 feet away two teepee-like tents serve as sleeping quarters.

The group is cultish. Prior's name to his mountain friends is River; his wife's is Rainbow.

They are so into the "nature trip" they disdain anything artificial. They live off the land, live in it and on it. Anything else would be sacrilege.

They don't work — they live off welfare from Duncan instead.

Not that it has always been that way. Prior, who grew up, he says, in Surrey, England, was an art director in Toronto when he came to Canada four or five years ago. (He is vague about dates.)

He says he once had a clothing business and "really got rich too."

He met Ann in Toronto — she comes from the Pyrenees region of southern France — and the two teamed together on a rambling, casual hitch-hiking tour of the U.S. and Canada.

They were fed up with "noisy cities" and started to look "for someplace peaceful."

They arrived on Vancouver Island about three years ago, lived for a time on a boat, then squatted on an island near Campbell River.

The other people on the island, fearing a hippie colony growing in their midst, forced the family to leave. He got a job on a fish boat out of Deep Bay but was injured when the engine "blew up." He says he received burns to a third of his body.

Yehudi was born on July 26, 1972 in Comox. River couldn't remember the date. "It was sometime during the eclipse," he says. But Rainbow remembered.

Blond, blue-eyed and husky the child has never known anything else but life in the bush. He has never worn a pair of shoes. His feet are thick with calluses. His long straight hair has never been cut.

Prior talks in a slow, strange rythym.

He is cryptic. "I am living through the karma of things I have done."

He is candid. "We always seem to be travelling when we are not hanging around like herniits."

He is naive. "Everything is good."

He says he "got a lettter from a space ship" that something was going to happen, that a depression was coming, and that it was "time to gather seeds and make a garden".

The family left the Comox area and headed south. They met a man in Duncan who suggested they make camp in the Wild Deer Lake area.

Their closest neighbors are the Anderson half-brothers, Fred and Floyd, who operate a shake mill a mile away and who hold a placer mining claim in the area.

Sometime in the past year they bought four horses.

The Priors are vague about how Yehudi disappeared.

River says they left the shelter about 3 p.m. Monday to "pick some berries". Rainbow remained behind to tend the baby.

He carried Yehudi on his shoulders. Coyote, the mountain name for the draft evader, was walking ahead of them down the logging road.

The child struggled to get down. All he said was "horses" and made off for a pasture where the horses were kept about 50 feet from the campsite.

River and Coyote went up a mountain trail then crossed the road about five minutes later.

The child, wearing only a long white T-shirt and a bead necklace, had gone.

Prior says he heard the horses whimpering and the child crying for "about two minutes" and then stop.

"I figured he had made the meadow."

The two men wandered through the bush down towards the Andersons' and back.

When River returned to the camp Yehudi was still missing so he and Coyote began a search of the area.

The Priors say they thought they heard a car stop, a door open and shut, about 25 minutes after Yehudi struck off on his own.

"By the time we realized he was lost it was an hour before dark," Prior says.

They went into Shawnigan and notified police but it wasn't until the following day at noon that they requested help in the search.

Twenty volunteers from the Cowichan search and rescue group and an RCMP tracking dog from Nanaimo arrived at 4 p.m. and searched until dark. They returned Wednesday but again there was no sign of the child. A police helicopter joined the searchers but was called off because the ground cover was too dense to see anything from the air.

The search resumed Thursday with 65 volunteers from as far away as Nanaimo and five more RCMP tracking dogs.

The search party was cut back to its original size today after those efforts to locate Yehudi failed.

Cpl. Herb Schmidt of Shawnigan Lake RCMP detachment said the search will be concentrated in the area of a shallow creek bed that passes near the Prior's camp.

But fears are mounting the child may have been hauled away by an animal.

A large cougar was spotted in the area by a hunter a week ago and fresh bear tracks were discovered in the high timber above the valley.

Prior speaks with pride of Yehudi's prowess in the bush.

"If he's out there he's probably exploring. He'd never freak out. He'd make a camp for himself somewhere.

"He's the most put together little dude I've ever seen."

Police agreed the child is well acclimatized to the area and could survive for a time on his own . . . possibly as long as five days.

But few searchers now are giving much hope of finding the child alive.

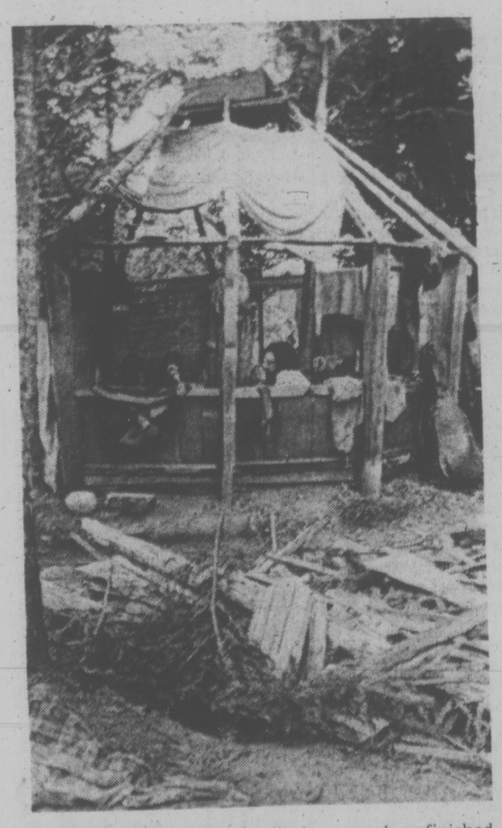

HOME for the Prior family is a rough unfinished shelter.

capital scene

The Victoria Color Film Study Group, an affiliate of the Color Photographic Association of Canada, will hold its first meeting of the season with a program entitled "Focus on Canada" featuring 500 nationally acclaimed photos Tuesday, Oct. 1, at 8 p.m., in the main floor auditorium of the Centennial United Church, 611 David St. The group will meet the first and third Tuesdays of each of the winter months.

The Victoria Credit Women International will hold a rummage sale Saturday, Sept. 28, from 9 a.m. - noon. at Norway House, 1110 Hillside Ave.

The St. Joseph's School of Nursing Alumnae will hold its first regular meeting Tuesday, Oct. 1, at 8 p.m., at the Nurse's Residence.

Victoria Christian Women's Club, October Fall Fair, Wednesday, Oct. 2, 12:30 p.m. to 2:30 p.m., Holyrood House, 2315 Blanshard Street. Country fair booths — home baking, sewing, crafts and free babysitting.

St. Luke's Church hall will hold a rummage sale Saturday, Sept. 28, from 10 a.m. - 3 p.m., at 3821 Cedar Hill Cross Road.

The Women's Auxiliary to the CNIB will meet Friday, Oct. 4, at 2 p.m., at the auditorium.

A film entitled "The Inside Passage" featuring the historic coastline route north from Victoria will be presented at a meeting of the Victoria Electric Club Tuesday, Oct. 1, at 12:05 p.m.

The Victoria branch of Canadian Mental Health will hold a bazaar Saturday, Oct. 5, from 2 to 4 p.m., at the First United Church Fellowship Hall, Balmoral Road.

PRE-INVENTORY SALE ENDS SEPT. 30

SPECIAL NOTICE

DEILCRAFT FACTORY SHIPPED EARLY DUE TO A STRIKE EXPECTED AT THE FACTORY. THIS CREATES A PROBLEM AT STANDARD — STOCK TAKING SEPT. 30

We must sell these Deilcraft bedroom suites and occasional tables now to reduce our inventory. Because prices are far below the manufacturer's suggested list prices, we are not advertising the prices on merchandise in this car-load. If you need a quality bedroom suite, dining room suite, or occasional table, remember this furniture is made by Deilcraft (A division of Electrohome), makers of Canada's finest furniture. These suites will be at the lowest prices of the year during this emergency clearance. (Fri., September 27 to October 5th at 5:30 p.m. or while quantities last) All merchandise is factory-new, has just arrived! Don't miss out!

"THE MORE FOR YOUR MONEY STORE"

STANDARD FURNITURE

737 Yates St. Downtown 382-5111

METAL SCULPTURES
GALBRAITH'S
CLOCK SHOPPE
762 Yates St. 383-9434

$147.9M Budget

VANCOUVER (CP)— City Council has approved a $147.9 million five-year capital spending program.

The $147.9 million includes $65.9 million in borrowing the voters will be asked to authorize Nov. 20, $12.9 million to be financed from water rates, $29.1 million in borrowing for sewers which does not require voter approval and $40 million from general revenue.

The largest segments are $35.7 million for parks, $29.4 million for general works and the $29.1 million for sewers.

A LIMITED SUPPLY OF CANADIAN
SILVER COINS
Available at
BELOW BULLION VALUE
Also Large Inventory in
GOLD COINS
(Austrian 100 Coronas, Mexican 50 Pesos Krugerrands)
MONARCH INTERNATIONAL
768 YATES ST. (Downstairs) 384-7156

New Southwind Rum. A drop of Caribbean sunshine in every glass.

Southwind Rum.
Light, bright and sunny. A mellow blend of rare Demarara, Barbados and domestic rums gently aged in oak casks.
Put a drop of Caribbean sunshine in your next glass.
Mix it the Southwind way.

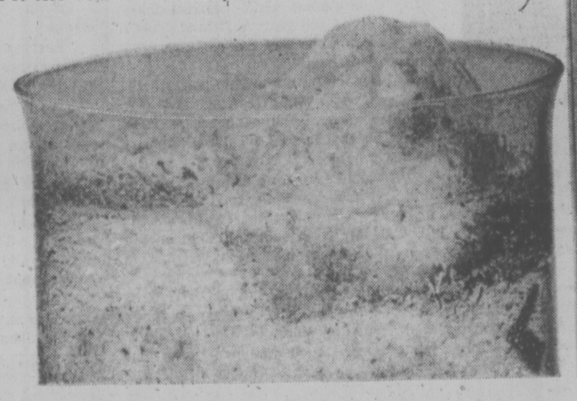

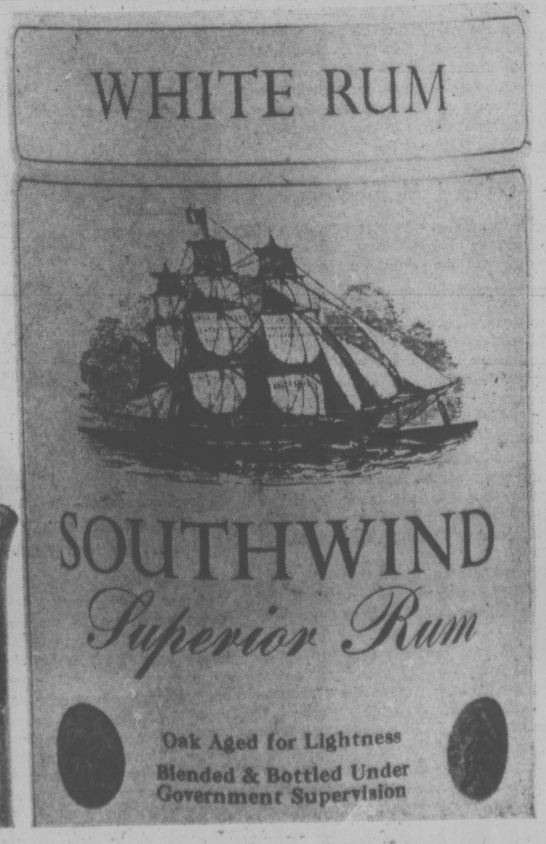

TORONTO MARKET TRADING

TORONTO CLOSING STOCKS
Distributed by CP

Toronto Stock Exchange—Sept. 2 6
Quotations in cents unless marked $. z—Odd lot, xd—Ex-dividend, xr—Ex-rights, xw—Ex-warrants. Net change is from previous board-lot closing sale.

Stock	Sales	High	Low	Close	Net Ch'ge
A—B					
Abby Glen	1200	280	275	275	— 5
Abitibi	5040	$9⅝	9⅜	9½	— ¼
Acklnd 2p	200	$12	12	12	
Acre sLtd	100	56	6	6	+ ⅛
Advocate	6950	120	110	112	—33
Afton Min	2100	410	400	400	—35
A.G.F.M	100	160	160	160	+ 5
Agnico E	485	56	5⅞	6	+ ⅛
Agra Ind	500	495	495	495	
Ahed M	500	55	55	55	+ 7
Akaitcho	200	135	135	135	+ 2
Albany	9800	24	20½	20½	—4½
Alt East G	600	450	445	445	— 5
Alta Gas A	2745	$10⅝	10¼	10⅝	+ ⅜
Alta G E p	300	$19	19	19	— ¼
Alcan	8953	$24⅜	23⅛	23¼	— ¾
Algo Cent	z25	$9¾	9¾	9¾	
Algoma St	603	$23	23	23	— ⅛
All-Can B	400	205	205	205	
Allarco Dv	400	57	7	7	— ¼
Alliance B	100	470	470	470	—10
Alminex	350	455	450	450	
Alpa Ind	300	$9¾	9¾	9¾	+ ¼
Alum 4½ p	z15	$31½	31½	31½	
Am Bonza	5700	110	110	110	— 1
Am Eagle	7900	65	60	65	
Am Leduc	2500	4½	4½	4½	— 1
Anglo-ccn	1120	$17¾	17	17¾	— ¼
Aquitn	11004	$15½	14¾	14¾	—1¼
Argus C pr	4200	$9½	9½	9½	
Asamera	2500	57	6⅞	6⅞	
Ashland C	100	$6¼	6¼	6¼	
Asoc Porc	200	120	120	120	+ 5
Atco A	z10	$10	10	10	
Ato Hard A	300	59	8½	8½	— ½
Avoca M	1300	31	31	31	— 4
Bad Boy	400	325	325	325	
Ballndry	2000	56	56	56	
Banister C	200	$5¼	5	5	+50
Bankeno	1100	215	210	215	+15
Bk Mtl	11877	$12½	12	12	— ¼
Bank N S	2858	$33¾	33¼	33½	— ¼
Barbr-Ell	z25	$30	30	30	
Barex	z650	7	7	7	
Bary Expl	650	44	44	44	— 1
Bathst p	400	10¼	10¼	10¼	— ¼
Baton B	4000	435	430	435	— 5
Beavr Eng	300	325	320	325	+ 5
Beavr L pr	z37	21	21	21	
Becker B p	700	270	270	270	+ 5
Bell Can	17595	$42½	42¼	42¼	— ⅛
Bell A pr	z169	$43¼	42⅞	42⅞	
Bell C pr	00	$24¾	24¾	24¾	— ¼
Beth Cop A	100	$9¾	9¾	9¾	
Big Nama	2000	12	12	12	
Bl Hawk	2500	33	33	33	
Blkwod A	200	375	375	375	
Black P A	700	290	290	290	
Block Bros	1225	275	275	275	
Bovis Cor	1100	105	105	105	
Bow-m pr	z70	$39¼	39	39¼	
Bow Valy	1425	$13	12½	12½	— ⅛
BP Can	930	$11	11	11	— ¼
BP Can p	z15	$60	59½	60	
Bralor Res	1250	110	110	110	
Barmalea	300	300	300	300	+ 5
Brameda	2696	47	45	46	+ 5
Brascan A	7461	$12½	12¼	12¼	— ⅜
Brenda M	100	440	440	440	+25
Bright A	155	59	9	9	
Bright A	155	59	9	9	
Brinco	1465	57	6⅞	6⅞	
Br Am Bnk	100	$13	13⅛	13⅛	— ⅜
BC Forest	400	$11	11¾	11¾	
BC Sugar A	590	$18¾	18½	18¾	+ ¼
BCPh 4.84	100	$11⅞	11⅞	11⅞	+ ⅛
BCPh 6 pr	z2	$59	59	59	
BCP r	4602	41	40	40	-
Brunswk	6600	405	395	395	+ 5
Budd Auto	z15	$5⅝	5⅝	5⅝	
Budd A w	250	220	220	220	
Bulora Cor	6200	110	105	105	— 5
Burns Fds	1200	59	8⅞	9	+ ¼
Bushnell	z50	$8⅛	8⅛	8⅛	
C—E					
Cad Frvw	100	$10	10	10	
Cal Pow	1400	$18¾	18¼	18¼	— ½
Cal P A p	z4	$38½	38½	38½	
Cal P 7½p	z70	$79⅝	79⅝	79⅝	
Calvert	1000	12	12	12	— 1
Cam Mine	9000	13	12	13	+ 1
Camflo	3030	$10¾	10⅝	10¾	— ⅛
Camp RL	350	$27¼	27	27	— ¼
Campau A	107	445	445	445	
Campau 7p	z20	$6¾	6¾	6¾	
Can Cem L	9125	$8⅞	8¾	8¾	— ⅜
C Cem L p	200	$13	13	13	— ⅛
C Geother	1500	49	45	45	
Can Malt A	z20	$26½	26½	26½	
CNor West	1200	247	240	240	—10
Can Perm	135	$13⅝	13⅝	13⅝	— ⅜
C Safway p	z5	$81	81	81	
C Spete	7700	222	210	219	+ 3
C Tung	1400	410	400	400	
Cdn Arrow	6000	24	22	24	+ 4
C Cable w	500	116	116	116	+ 1
Cdn Cel	100	380	380	380	
C Curtis	z300	33	33	33	
C Ex Gas	3900	200	185	185	—20
C Found	1628	200	160	160	—115
CGE pr	700	$18	18	18	+ ½
CG Invest	2200	$14½	14⅛	14½	
C Homestd	1400	290	285	285	— 5
C Hydr	600	460	440	440	—15
C Ind Gas	5330	465	440	440	—10
C Manoir	600	305	300	300	—10
C Marconi	2000	280	280	280	—15
C Occdental	100	$7¼	7¼	7¼	
CP Inve	3771	$13¼	13	13	
CP Inve pr	170	$26	26	26	
CPin w	98498	34	28	29	—11½
CP Ltd	13270	$12¼	12	12	
CPL A p	400	$8¾	8¾	8¾	
CPL Sj. pr	z21	$7½	5¼	5¼	
C Reserve	500	200	191	191	— 9
Cdn Sup O	1175	$28⅞	28⅛	28⅞	+ ¾
Cdn Tire	z20	$30	27¾	27¾	
Cdn Tire A	532	$31	30¾	31	— ¼
C Utilties	100	$7⅛	7⅛	7⅛	— ⅜
C Util $1.25	z5	$14¾	14¾	14¾	
Candel Oil	238	$6⅝	6½	6⅝	— ⅜
Capit Div	z100	28	28	28	
Cara	375	380	380	380	—20
Carl OK	z180	245	235	236	— 9
Carl OK B p	100	$20⅛	20⅛	20⅛	— ⅛
Carrier JD	6600	205	175	200	+50
Cassiar	1950	415	390	390	—25
CC Yachts	800	230	220	230	+10
Celanese	3500	415	410	410	—15
Cent Pat	500	82	82	82	— 3
Chieftan D	800	435	425	435	— 5
Chimo	300	100	100	100	
Chrysler	1025	$12⅜	12¼	12⅜	
Coch Will	1000	89	89	89	+ 1
Coin Lake	3000	14½	14	14	— 1
Cominco	4790	$24⅝	23¾	23¾	— ½
C Holiday I	2100	400	400	400	
Computel	250	400	380	400	+35
Comtech	1900	305	305	305	
Conduit A	100	310	310	310	+10
Coniagas	3900	125	110	112	+ 2
Conn Chm	9000	335	330	330	
Con Bath	1200	$24⅝	24¼	24½	+ ½
Con Bath w	1000	37	37	37	— 2
Con Bldg	4500	210	210	210	+ 4
Con Fardy	7710	80	75	75	— 2
C Durham	5500	51	51	51	
C Morisn	500	110	110	110	
Con Nichol	2000	5½	5½	5½	— ½
Cons Prof	2833	40	39	39	— 1
C Rambler	400	235	235	235	— 5
Con Textile	400	200	200	200	— 9
Con Distrb	300	56½	6¼	6¼	
Cons Gas	1447	$13⅞	13¼	13¼	— ¾
Con Gas B	z5	$60	60	60	
Conwest	600	280	275	275	
Cooper C	900	290	290	290	+15
Cop Fields	z4	89	89	89	
Corby vt	100	$15½	15½	15½	— ⅛
Corby B	200	$15¼	15¼	15¼	— ⅛
Cornat Ind	500	365	360	360	—10
Coseka R	1700	178	171	175	
Costain R	1500	5⅞	5½	5½	— ½
Craigmt	1600	410	400	400	— 5
Crain R L	100	59	9	9	— ¼
Crwn Life	200	$41	41	41	— 1
Cuvler M	600	85	85	85	+ 3
Daon Dev	650	57	7	7	
Decca R	400	240	230	240	+ 5
D Eldona	2500	31	30	31	+ 1
Denison	668	$35½	35	35	— ½
Dicknsn	1800	56⅛	6	6⅛	— ⅛
Discovry	400	115	115	115	
Distl Seag	3990	$29	27¾	27¾	
Doman I	100	400	400	400	—10
Dome Pete	5505	$20¾	19½	19½	—1½
D Bridge	214	$32	32	32	—1½
Dofasco	812	$22⅞	22¾	22¾	+ ¼
Dom Store	2435	$14⅛	14	14	— ¼
D Textile	500	$8⅜	8	8	— ½
Dmtr	23600	$21¼	21	21¼	+ ¼
Douglas L	500	250	250	250	
Dover pr	100	$6⅝	6⅝	6⅝	+ ⅜
Dunrale	500	18	18	18	+ 5
Dylex L A	400	450	445	445	—10
Dynasty	500	$6⅝	6⅝	6⅝	— ⅛
Estn Can r	1352	2	2	2	
Estn Prov	800	265	265	265	
East Mal	2000	345	330	330	
Ego Mines	2100	48	46	46	+ 1
Eddy Match	225	$17	17	17	— 3
E-L Fin w	z500	75	60	75	
Emco	500	$5⅝	5⅝	5⅝	
F—J					
Falcon C	1465	$8¼	8	8	— ⅛
Falcon	561	$30⅜	30	30	— ¾
Farm Mer	700	350	350	350	
Fields S	300	$10⅛	10	10	— ⅜
Foodcrp L	1200	133	120	133	+13
Ford Cnda	100	$63	63	63	— 1
F Sea A pr	1000	$5⅝	5⅝	5⅝	
Francana	300	$8½	8¼	8¼	— ¼
Francan r	3989	1	1	1	
Frobex	1514	16	16	16	+ ½
Galt Mt Irn	1000	475	475	475	
Gen Distrb	900	57	6½	7	+ ⅝
GMC	283	$36	35¾	35¾	— ⅞
Gerin Ist p	200	57	7	7	—1¼
Gerstar L	100	$14¼	14¼	14¼	— ¼
Gnt Masct	7275	71	70	71	+ 1
Giant YK	500	$8⅛	8⅛	8⅛	
Gibraltar	1500	$6¼	6¼	6¼	
Glendale	100	215	215	215	— 9
Goldray	8950	33	32	33	
Gozlan	100	$5¾	5¾	5¾	
Granduc	700	180	178	178	
Granisle	z25	$9¾	9¾	9¾	
Gt Oil Sds	650	$5⅝	5½	5½	
GL Paper	300	$16	16	16	
Gt West S	520	305	305	305	—10
Greb I B	200	$16½	16½	16½	
Grevhnd	572	$14	14	14	— ¼
GS WCI A	100	$5	5	5	— ¼
Guar Trst	588	$5	485	490	—10
Gulf Can	4360	$23¼	22¾	22¾	— ¼
Hambro C	2125	225	225	225	
Hardee	2000	100	97	100	+ 5
Hard Crp A	100	430	430	430	
Harris JS	200	420	420	420	
Hawker S	3175	475	450	450	—20
Hayes D A	1200	495	485	495	
Hollinger A	1346	$25	24¾	25	
Homco A	100	265	265	265	+ 5
Ho OA	13272	$19½	19	19	— ⅛
Home B	200	$18	18	18	
Houston O	3566	140	135	135	
Hud Bay A	4930	$17¼	17	17¼	+ ½
H Bay Co	1975	$10⅝	10⅜	10½	

CLOSING AVERAGES

NEW YORK (Dow Jones)		
30 Industrials	621.95	dn 16.03
20 Transport'n	132.19	dn 1.58
15 Utilities	61.92	dn .63
67 Stocks	193.44	dn 3.86
Volume 12.2 million.		
TORONTO		
154 Industrials	154.11	dn 2.08
12 Golds	339.47	dn 3.47
29 Base Metals	65.90	dn .10
19 West. Oils	129.98	dn 4.45
Volume 1.3 million.		

H BOi iGas	650	$24½	23½	23½	—1⅛
Hu-Pam	1000	20	20	20	
Huron Eri	1000	$18	18	18	+ ⅛
Husky Oil	1200	$13¾	13¾	13¾	— ⅛
Hydra Ex	2000	43	45	45	+ 5
Hy's Ltd	200	310	310	310	+ 5
IAC	11300	$15⅜	15¼	15¼	— ¼
Imasco A	625	$21¼	21	21	
ImascoA p	400	320	320	320	— 5
Imp Gen	800	310	300	300	—10
IOil A	29768	$24½	23¼	23½	— ⅞
Indal Can	400	$8½	8⅜	8½	
Ind Adhes	400	$13	12½	13	
Inlan dGas	900	$7¾	7⅜	7⅜	
Inland G p	100	$10¼	10¼	10¼	
Inter-City	1070	375	375	375	
Inter C B w	300	175	170	175	—20
Intrmetco	1500	420	415	451	—10
IBM	146	$164	162¼	164	+ 7
Int Mogul	100	325	325	325	+ 5
Inco A	12385	$22¾	22	22	— ½
Interpool	z50	$8⅝	8⅝	8⅝	
Intpr Pipe	7430	$11⅞	11⅝	11¾	— ¼
Int Pipe w	4025	181	180	180	
Ipsco	857	$12¼	12	12	— ⅜
Inv Grp Sp	150	$12¼	12¼	12¼	— ¼
Iso	1500	91	91	91	— 4
IU Intl	8660	$9¾	9⅛	9⅛	— ⅝
Ivaca Ind	1000	$12	11½	11½	— ½
IWC Com	800	120	117	117	+ 2
Jannock	1050	$5⅛	5⅛	5⅛	— ⅛
Jannock D	500	$5⅛	5⅛	5⅛	+ ⅛
Jannock A	z25	$10½	10½	10½	
Jannock B	100	$10	10	10	
K—N					
Kaiser Re	600	350	340	340	
aKiser w	400	130	130	130	+ 4
Kam Kotia	500	55	55	55	— 3
Kaps Tran	400	205	205	205	—10
Kelly DA	z25	485	485	485	
Kenting	250	425	425	425	—25
Koffler	500	385	385	385	— 5
Koffler w	1000	52	52	52	— 3
Labfit A	935	$17	16⅞	17	+ ⅛
Labatt A p	4125	$17	16⅞	17	+ ⅜
Lab Min	125	524	24	24	+ ½
Lacanex	1500	60	57	60	+ 3
Lacroix I	900	$7⅛	7	7⅛	+ ⅛
LOnt Cem	800	240	240	240	
La Luz	1600	375	350	375	+50
Langi	9000	15	10	13	+ 3
Laurasia	500	43	43	43	— 1
Lau Fin	170	$6¼	6¼	6¼	
Leigh Inst	950	207	205	207	— 6
Levy A pr	100	490	490	490	—10
LL Lac	1600	162	160	160	— 2
Lob Co A	z40	490	490	490	
Lob Co pr	z45	$22¾	22¾	22¾	
Lob Ltd Ap	z10	$13½	13½	13½	
Lob Ltd Bp	100	$14½	14½	14½	— ½
Lochiel	3100	125	116	116	
Lost River	2550	205	190	205	+ 5
Lytton M	600	111	111	111	+ 1
Maclarn B	200	$26¼	26¼	26¼	+ ¼
Mclan H A	100	$5⅝	5⅝	5⅝	— ⅛
M Cable	200	58	8	8	— ⅛
MB Ltd	5835	$22¼	21½	21½	— ¾
Madeline	1500	370	365	365	— 5
Madsen	1500	75	75	75	
Magna Int	100	$8⅛	8⅛	8⅛	— ¼
Maher	150	$44	44	44	+ 3
Maislin I	200	325	305	325	+20
Maist Wil	2300	215	205	215	+10
Malartic	1000	86	86	86	— 5
Man Bar	8400	90	90	90	+ 2
MLf Mills	1900	521	21	21	
M L Mills p	50	$100	100	100	
Marlim A p	200	58	8	8	
Mar T 860	1100	$9¾	9¼	9¾	+ ½
Martin A p	200	247	240	240	—10
Martin	9500	22	21½	21½	+ ½
Mass Fer	3662	$13	12⅝	12¾	— ⅛
Matt	13910	$13¾	13½	13½	— ½
McGraw H	600	315	315	315	—10
Mc Intyre	625	$23⅞	23¾	23⅞	+ ⅝
McLaghlin	2650	$8⅞	8⅞	8⅞	— ⅝
Mentor	1200	130	130	130	
MEPC	100	$5¾	5¾	5¾	— ¼
Mercantil	7871	$14	13½	13⅝	+ ⅛
Merland E	1400	140	134	140	+ 7
Met U	26050	11	10	10	— 1
MICC	4000	$7¾	7¾	7¾	— ¼
Microsyst	1303	315	305	305	—10
Micrsys w	100	150	150	150	
Midcon	1100	73	70	70	
Midrim	z200	13	13	13	
Minda	10000	40	36½	37	— 1
Molson A	2150	$16⅝	16¼	16¼	— ½
Molson B	300	$15⅝	15⅝	15⅝	+ ⅜
Mtl Trust	z10	31	31	31	
Moore	7225	$38	35⅞	35⅞	—17⅛
Mt Wright	1000	13½	13½	13½	
MTS Inter	1000	30	30	30	
Multi-Mi	1000	42	42	42	
Murphy	572	$5½	5¼	5½	+ ⅜
NaChrs I	600	475	470	470	—10
Nat Pete	600	19	19	19	
Nat Trust	300	513	13	13	+ ¼
N B Cook	100	200	200	200	
NB UMine	600	290	285	285	— 5
Neonex	10400	140	135	140	+ 5
NB Tel	550	512	12	12	
NB Tel A p	200	$16	16	16	+ ½
Newconx	600	325	325	325	
N Dimens	5000	9½	9½	9½	— ½
N Kelore	7500	24	22	24	+ 2
Nor	10000	7	7	7	
N Que Ragl	800	260	260	260	— 5
N Senator	1000	16½	16½	16½	+1½
Nfld LP	100	$10⅛	10⅛	10⅛	+ ⅛
Noble M	2000	39	38	39	— 1
Noran A	10644	$30⅛	29¾	30	— ½
Norlex	See list below.				
NC Oils	1200	320	320	320	+ 5
Nor Ctl G	1800	59	8⅞	9	+ ⅛
Nor Ctl w	440	160	150	150	
Nor Elect	2060	$21¼	21¼	21¼	— ¼
Northgat	1140	390	385	385	— 5
Northhd	1000	10	10	10	
NW Util p	z17	$39¾	39¾	39¾	
Multi Acc	276	300	300	300	
Nowsco W	2400	55	485	485	—15
NRD Min	1000	24	24	24	—5½
Nudiama	1500	78	75	75	
Numac	1250	59	8⅝	8⅝	— ⅜
Nu-Wst A	135	55	5	5	
O—S					
Oakwood P	3700	75	71	71	— 1
Oceanus I	2375	43	43	43	
Oil Patch	600	125	120	120	— 5
Ocdentl Pt	200	$8¾	8⅝	8⅝	— ⅜
Obrien	2000	36	36	36	+ 1
NS Savngs	700	512	12	12	
Orchan	400	375	375	375	
OSF Ind	150	425	425	425	
Oshawa A	940	480	465	465	— 5
Overland	z20	$12¼	12¼	12¼	
Overlnd pr	100	$30½	30½	30½	
Pac Coper	3400	53	50	50	— 3
Pac Pete	9850	$15⅝	14⅞	14⅞	— ½
Page Pet	500	105	101	101	+ 1
Pamour	1250	$9¾	9½	9¾	
Pancana I	1500	88	88	88	+ 2
PanCdn P	431	$7¾	7¾	7¾	— ¼
Pan Centr	700	105	100	100	
Pan Ocean	9620	$8⅛	7⅝	7⅝	— ⅛
Patino N V	800	521	19	21	+ 2
Pe Ben O	400	290	275	275	—15
Peerless	500	325	325	325	
Pembin A	4900	150	145	150	—15
Pembin B	300	150	150	150	
Pennant	781	126	125	125	— 5
Peyto Oils	2000	310	295	310	— 5
Pick Crow	2000	31	28½	28½	—1½
Pine Point	995	$28¼	27⅝	27⅝	— ⅜
Pinnacle P	8121	19	19	19	
Pilt Eng C	120	58	8	8	-
Place G	3100	24	23	24	+ 2
Placer	8200	$17⅜	17	17	— ¼
Pominex	500	45	45	45	
Pow Corp	657	$8½	8¼	8½	+ ¼
Pow Crp pr	z25	$25	25	25	
Prado Exp	900	120	115	120	+ 6
Pre Trst	100	$34	34	34	— 6
Preston	3300	$10	10	10	— ¼
Price Co	2850	$12	11⅝	11¾	— ⅛
Pure Silv	500	141	141	141	— 1
Pursides	1500	105	102	102	—13
Range r	550	$14¼	13½	13½	— ⅞
Rnk Org A	100	220	220	220	+ 5
Rayrock	500	80	80	80	— 5
Readers D	300	59	9	9	+ ½
Rdpath A	z70	$17½	17	17½	
Reichhold	z25	$22	22	22	
Reitman	200	58⅛	8⅛	8⅛	+ ⅛
Rembrant	100	56½	6½	6½	
Rembrant	100	56½	6½	6½	
Res Servic	300	165	165	165	— 5
Revn P	14500	76	74	75	+ 2
Rileys D	z100	98	98	98	
Rio Algom	1035	$22	21¼	21¼	— 1
Rio 580 pr	310	$57½	57½	57½	
R Little	100	215	215	215	
Rolland	200	58	8	8	
Roman	300	58⅜	8	8⅜	+ ⅜
Ronald Fd	100	$15½	15½	15½	— ½
Rothm 2p	280	$12⅛	12⅛	12⅛	
Royal Bnk	3986	$27⅜	27⅛	27¼	— ⅜
Royal Tr A	6708	$21	20⅜	20½	+ ¼
Russel A	2400	$13½	13⅜	13½	
Ryanor	3000	6	6	6	+ ½
Saellite	2000	5	5	5	+ ½
Scintrex	1000	95	95	95	— 5
Scot York	2850	175	160	160	—15
Scot Lasal	200	110	110	110	
Scythes	z50	$31	31	31	
Seco Cem	100	$7¼	7¼	7¼	+ ¼
Selkirk A	201	$10½	10½	10½	+ 1
Shell Can	8140	$11⅞	11⅛	11¼	— ⅜
Sherritt	2800	57	6¾	6⅞	
Siebens	1000	5¾	6¾	6¾	— ⅛
Sigma	525	$28	26¾	28	— ½
Silvmq	9000	19	19	19	— 1
Silverwd A	100	$9	0	9	
Simpsons	8250	$5⅛	5⅞	5⅞	— ⅛
Simpson S	520	58¼	8⅛	8⅛	
Skye Res	1400	210	210	210	— 10
Skyline H	300	264	264	264	— 1
Slater Stl	225	58¾	8¾	8¾	— ¼
Sogepet	z2200	100	95	100	+ 4
Somville p	100	528	28	28	— 3
Southrn A	2320	521	21	21	— ½
Spar Aero	700	190	190	190	—10
Spooner	3100	20	20	20	
Stand Ind	130	56⅞	6⅞	6⅞	— ⅛
Stelco A	2779	$24⅞	24¼	24¼	— ⅜
Steep R	3325	112	106	106	— 9
Steinbg A	2422	$15¼	15¼	15¼	+ ¼
Ster Trust	125	56¼	6¼	6¼	— ¼
Strathrn A	1000	115	115	115	—10
Sud Cont	1000	62	62	62	
Sullivan	648	205	195	195	— 5
Sundle	69900	415	400	415	+20
Systems D	800	315	780	280	—55
T—Z					
Tamblyn	300	$13	13	13	
Teck Cor A	1911	280	275	280	
Teck Cor B	300	260	260	260	— 5
Teledyne	300	380	380	380	—10
Texaco	613	$33¾	33¼	33¼	— ¾
Texaco pr	z25	$45	45	45	
Texasglf	7400	$23⅝	23	23⅜	
Texore	2500	13	12	12	— 1
Tex-Sol	z400	10	10	10	
Thd CGInv	1160	$11¼	11	11¼	— ¾
Thom N A	300	$9⅜	9¼	9⅜	
Tombill	2000	70	65	65	— 3
Tor Dm Bk	3086	$33⅝	33¼	33½	+ ¼
Tor Star B	500	$9¼	9¼	9¼	— ⅛
Total Pet	5825	56	5⅞	5⅞	— ¼
Total P A p	300	$12¼	12¼	12¼	— ¾
Traders A	750	$9⅝	9¼	9¼	— ¼
Trader A p	z25	$18¾	18¾	18¾	
Trnsair	1900	185	175	180	+20
Trnsair w	1300	29	29	29	+ 4
TrCan PL	6770	58⅜	8¼	8¼	— ¼
TrCan B pr	2500	$30	29	30	— 1
TrCan C pr

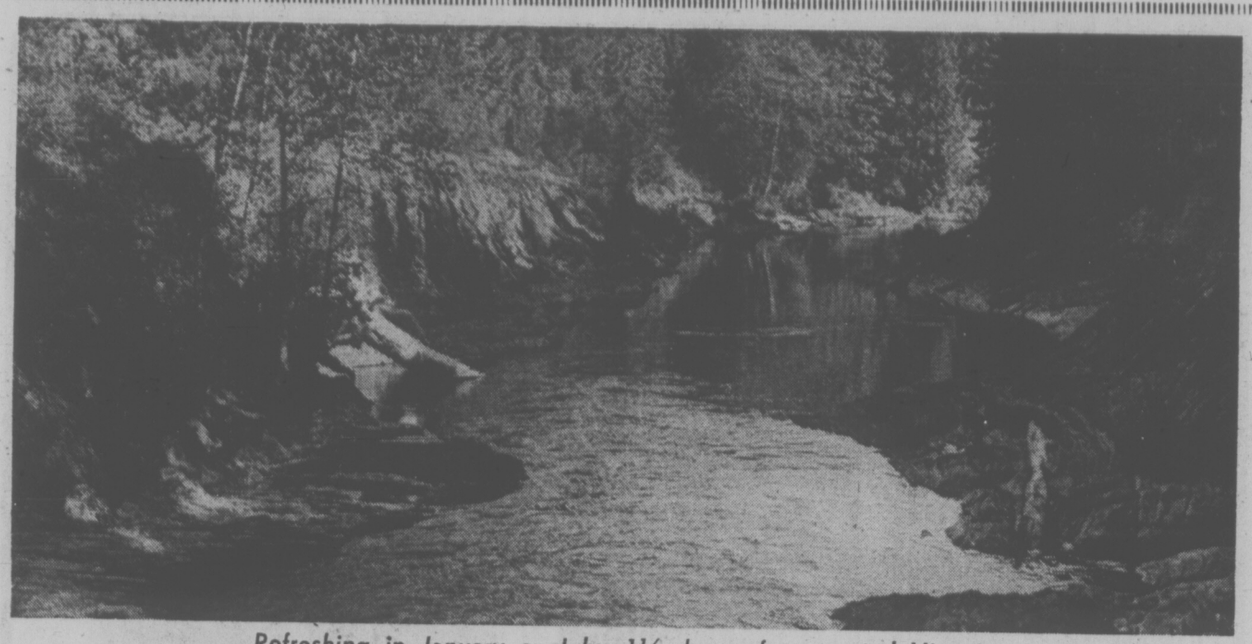

Refreshing in January or July, 1½ hours from central Victoria

PARKS AROUND US

Cowichan River Hiker's Delight

By HUMPHRY DAVY
Times Staff

One of the most interesting trails on southern Vancouver Island is the 19-mile Cowichan River footpath, skirting the historic Indian waterway and its deep pools, rapids and waterfall.

It is well-known to thousands of fishermen, but the majority of Victorians have yet to discover the trail, either beside the winding river, or as it passes through adjacent meadows and wooded areas.

There is no other area between Nanaimo and Victoria with as high a recreational value, according to planners. Besides its scenic footpath, the river offers fishing, canoeing, kayaking, picnicking, swimming and camping. All this within 1½-hours drive from downtown Victoria.

An outing along the Cowichan is as rewarding in January as it is in July.

The trail was built by the Cowichan Fish and Game Association between 1960 and 1970, and Victorians helped.

The government owns some river frontage, but most of the land is in the hands of logging companies.

The Cowichan is one of the great fisheries rivers of the province.

But despite its high value as a food-producing waterway, the river has been allowed to steadily deteriorate — mainly due to the lack of leadership by the Cowichan Regional District.

It is threatened by subdivisions, a federal proposal to dyke the river's flood plains, and eventual pollution. The B.C. Wildlife Federation is pressing the government to legislate protection for the river. Whether it can be saved will depend on the support the public gives conservationists.

There are two main accesses to the footpath. The most popular is by Skutz Falls. Take Highway No. 1 to Duncan and follow for 11½-miles the Lake Cowichan Highway to Skutz Falls Road.

Parking and camping facilities near the falls are linked by a swinging bridge to the trail down-river. The trail upstream from here is on the north side, the same side as the parking lot.

The other access is through Duncan, starting at the White Bridge. Drive along Indian Road and continue straight on Vaux Road four miles to the Cowichan Fish and Game clubhouse. The trail starts at the parking lot.

It's a six-hour walk from the clubhouse to Skutz Falls, about 11 miles.

The Fish and Game Association sells a booklet about the trail. It includes a map, helpful for thoroughly exploring the area.

World Trade Solution Not 'Confrontation'

By PETER THOMSON
Times Ottawa Bureau

OTTAWA — Commonwealth finance ministers Thursday called for less confrontation and more co-operation in seeking solutions to world economic problems.

Although the U.S. was not named, the message was partly a response to speeches earlier this week by President Ford and Secretary of State Kissinger in which they took a threatening tone toward oil exporters.

Summarizing events of the two-day conference, Finance Minister John Turner said: "the communique reflects the view that a solution to commodity trade problems, including oil, is better sought on a basis of co-operation than confrontation."

The communique said ministers had noted problems arising from rapid increases of prices . . . and sharp changes in the relative prices of different goods and services.

"Recognizing the dangers inherent in confrontation on trade matters, they called for a bold international approach to establish more stable price relationships which would ensure equitable and remunerative returns for producers while taking account of the legitimate interests of consumers," the communique said.

Turner said that although the Commonwealth countries will not speak as a body at next week's International Monetary Fund meetings, ministers can be expected to shape their speeches around the communique.

The communique urged that countries refrain from economic action that might injure other nations.

Ministers also called for continued liberalization of trade and that industrialized countries avoid imposition of new trade restrictions, with attendant risks of retaliation.

"They emphasized the importance of close international co-operation and the overriding need to avoid the spread of difficulties through actions and policies which might ease the problems of one country at the expense of worsening those of other countries," the communique said.

The 35 countries represented at the conference also called for international co-operation to see that surplus oil funds are "recycled" into the world economy in such a way that developing countries will receive a fair share of investments.

They called for immediate action to ensure "adequate financing on concessionary terms" to countries more seriously affected by recent increases of some commodities and manufactured goods.

DEEPSEA SHIPS IN PORT

(All cargoes are forest products unless otherwise stated. Place names ared estinations, not ports of registry.)

Cowichan Bay — Columbialand, U.K. and continental Europe.

Chemainus — Harfleur.

Crofton — Vishva Aditya.

Port Alberni — Novikov Ariboy.

Tahsis — Van Triumph.

Harmac — World Marine.

Nanaimo — Rio Abaucan. Star Boxford.

COME IN AND HANDLE A HONDA

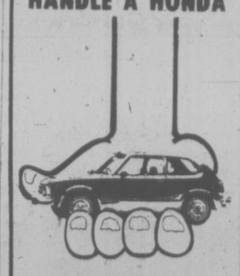

HONDA CAR CENTRE

HOW FAR CAN YOU DRIVE A HONDA CIVIC ON A PINT OF GAS?

See Page 17

Railway Subsidies Expected to Double

Times Ottawa Bureau

OTTAWA — Decision of the federal government to shelve its proposal to establish a federal Canadian Passenger Transportation crown corporation will mean increased subsidies to the two major railway companies, Transport Minister Jean Marchand said Thursday.

Federal subsidies to the privately owned CP-Rail and publicly owned Canadian National Railways now amount to around $100 million and could go as high as $200 million in a "few years". The increased subsidies will be necessary to ensure good passenger service, improved rail beds and equipment and commensurate fares for the better transportation.

Marchand disclosed at a press briefing the decision to put on the shelf for the time being, the plan announced by Prime Minister Pierre Trudeau and Marchand during the election campaign to create a railway passenger crown corporation.

The decision was made after Marchand met with officials of CP-Rail and the CNR. He received strong assurances from both companies that they are "very interested" in continuing to provide service for passengers.

DEALERS WANTED

GOOSENECK TRAILERS

Excellent opportunity for sales, oriented individual or firm. Should have min. ¾-ton pickup for displaying units.

Reply Victoria Press, Box 738

ACCOUNTANT

SALARY RANGE: $1,150-$1,400 PER MONTH

Our client, a district municipality located on southern Vancouver Island, requires an accountant.

The applicant should preferably possess a degree in Accounting together with some knowledge of accounting in the municipal field. An equivalent combination of training and experience would be acceptable.

Duties will involve the responsibility for maintaining all of the accounting records of the municipality, statement preparation and budgeting. Other administrative duties may be assigned from time to time.

Applicants should reply in writing, giving details of education, work history and experience, to

THORNE RIDDELL & CO.,
305-645 Fort St.,
Victoria, B.C.

Harbourview House
625 ADMIRALS ROAD

OPEN DAILY EXCEPT SUNDAYS
5 - 7 P.M.

Large two-bedroom condominium units from $32,000. Low down payment if qualified. Range, refrigerator, drapes, and free laundry facilities included. Today's best buy in accommodation! Come and see for yourself. Some units with panoramic views. May be shown at any other hour by appointment. Exclusive agents:

Pemberton, Holmes Ltd
A. J. GREENE
384-8126 385-0795

ROYAL TRUST
C. AND M. HAYS
384-8001 477-8324

FOUR PRESTIGE HOMES

Designed, built and offered for sale by D. F. Hanley Agencies Ltd.

All Homes Include These Features (among others)

- Extra-heavy, fuel-saving insulation
- High quality fixtures, materials and workmanship
- Fibreglas bathroom features
- Double carport
- Close to schools, buses and Uvic
- Dishwasher, garburator, double sink
- Central built-in vacuum system.
- Intercom for conversation and music
- 1400 to 1500 feet of main floor living area
- Well-planned lower levels

Each Home Fully Warranted for 1 Year

Each home nestles in the trees on a homesite of over 95 feet road frontage.

DRIVE OUT TO VIEW

Between 10:30 a.m. and 5:00 p.m., Saturday, Sept. 28th.

LOCATION:

Tiedemann Place, Gordon Head (off Ferndale near Tyndall)

TUDOR

CONTEMPORARY

MULTI-LEVEL

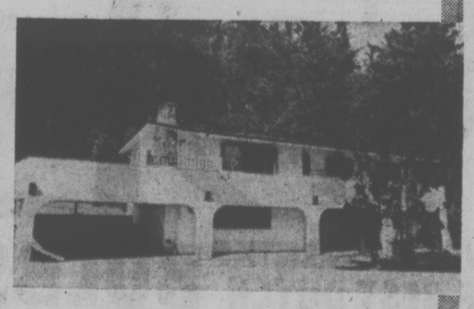

MEDITERRANEAN

$79,500.00 each

If you already own a home, enquire about our "Guaranteed" Sale Service that lets you buy before you sell, without worry! For more information, call 388-4294 or 385-7761 anytime.

"Where realtors keep the Golden Rule in mind"

293 GULF ISLAND PROPERTIES

ON SALT SPRING
8 acres, cottage, 400 ft. ocean front — $96,000 — waterfront lot, 2.07 acres, $22,900. Development lot, Ganges village, 1.12 acres—$25,900.

ON PENDER ISLAND
Ocean front near marina—$28,500, 4 ten acre lots terms, offers to $32,500 many other building or camping lots starting—$32,500. For details of above listings or other types of property to buy or sell call Victoria, HERB SMITH, 386-1713 (24 hrs.)
Salt Spring
DALE NEILSON, 537-5541
Vancouver, JIM LEAKE
943-7862.
MONTREAL TRUST CO.

PRINCIPAL
PROPERTIES LTD.
4088 SHELBOURNE
477-9514

NORTH PENDER
DREAM PROPERTY
Vendor wants quick sale on this wooded .37 acre lot n Magic Lake Estates. Perc. tested and driveway in. Lumber and shingles on site included. Raised footings already in for a 24'x24' cottage plus 10' for sundeck. The view alone is worth the $9,000 price.
477-9514 ROSS BUTLER 479-7994

SALT SPRING ISLAND
By owner, 10 beautiful acres near Beaver Point Road. Varied terrain with excellent soil and a warm southern exposure. Old logging roads serve as access throughout. Some financing at 9% is available to a price of $37,000. To view, call 383-1084 evenings. No agents please.

GULF ISLAND
INVESTMENTS
The best investment anywhere — 2 acres of choice land on Ruxton Island — total isolation yet only several miles from Nanaimo. Priced at only $6,900. Invest in a 80x120 foot lot on Protection Island — 1 mile from Nanaimo and serviced by a foot ferry. Priced at $5,600. For brochures write to Jack Forsyth at Nanaimo Realty Co. Ltd., 17 Church St., Nanaimo. Tel: 754-2311 or evenings 758-2072 Collect, or Toll Free: 684-6932.

Beautiful
Waterfront
and View Property
2.70 acres of timbered seclusion plus beach frontage. Overlooking Trincomal Channel, on Walker Hook Rd. Terms can be arranged. Price $38,000. Call IRMA KULIGOWSKI, 656-5325 or 382-9191.

Canada Permanent

23.5 ACRES
Salt Spring Island, paved road. $5,000 down and balance at 10% open. A. Klenman, 592-9771 or 382-7276. Town and Country Realty Ltd.

SATURNA ISLAND, 110' waterfront with creek, 3-bedroom home with private wharf on sheltered cove. $46,500. 539-2259.

294 MAINLAND AND OUT OF PROVINCE

KAMLOOPS AREA
1½ acres near Pinantan Lake insulated cabin on stream, excellent fishing area, all for $17,000. Call:
ROY GOULD of
JACK MEARS
OAK BAY REALTY LTD. at
598-3344 anytime

½ SECTION, 80 MILES WEST OF Quesnel. Fronts on small lake. River and ample timber on property. Cabin under construction. For information phone 656-4172 or 658-8874.

SPELL
IT
OUT

When you have something to sell, the easiest way to find a buyer is to spell it out in print!

You do that by placing a low-cost Classified Ad in the newspaper, telling our readers what you have to sell.

We'll help you today!

Give us a call at 386-2121.

CORPORATION OF THE
CITY OF VICTORIA
TENDERS FOR PAINT SHOP
ADDITION TO BUILDINGS
—CITY YARD

Sealed tenders will be received by the City Clerk, City Hall, Victoria, B.C., up until noon on Thursday, October 24, 1974, for the above work to be carried out according to plans and specifications available from this office.

Each tender must be accompanied by a certified deposit cheque or bond, equal to 10% of the total tendered price. Deposit of successful tenderer will be retained by the City as a performance bond.

The lowest or any tender will not necessarily be accepted.
City Hall, Victoria, B.C.
September 25, 1974
G. F. Sharpe,
City Purchasing Agent.

THE GOVERNMENT
THE PROVINCE OF BRITISH COLUMBIA

NOTICE TO CREDITORS
Estate of the following deceased: Katherine Grace KERR a.k.a. Katherine G. GERR, late of 202-Beach Drive Manor 1318 Beach Drive, Victoria, B.C.

Creditors and others having claims against the said estate are hereby required to send them duly verified, to the Public Trustee, 635 Burrard Street, Vancouver, B.C., V6C 3L7, before the 18th day of October, 1974, after which date the assets of the estate will be distributed, having regard only to claims that have been received.

CLINTON W. FOOTE,
PUBLIC TRUSTEE

CORPORATION OF THE
TOWNSHIP OF ESQUIMALT
NOTICE OF TAX SALE

On the 30th day of September, 1974, at the hour of ten (10) o'clock in the forenoon, at the Esquimalt Municipal Council Chamber, the following properties will be offered for sale, unless the delinquent taxes, with interest, are sooner paid.

1. W½ Lot 12, Block 18, Plan 195A, known as 1033 Bewdley Ave., Esquimalt, B.C.
2. Lot 28, Plan 265, known as 872 Wollaston St., Esquimalt, B.C.
3. Lot 11, Plan 276, known as 854 Carrie St., Esquimalt, B.C.
4. Lot 5, Plan 1258, known as 936 Arm St., Esquimalt, B.C.
5. Lot 4, Plan 11515, known as 871 Dunsmuir Rd., Esquimalt, B.C.
6. Lot A, Plan 18121, known as 1225 Esquimalt Rd., Esquimalt, B.C.

PETER CAIRNS,
Municipal Collector.

September 24, 1974.

NOTICE TO CREDITORS
In the Matter of the Estate of TOM COOK, Deceased.

NOTICE IS HEREBY GIVEN that creditors and others having claims against the estate of the above named deceased are hereby required to send them to the undersigned solicitor for the Administratrix at 3447 Saanich Road, Victoria, British Columbia, on or before the 22nd day of October, 1974, after which date the Adminstratrix will distribute the estate among the persons entitled thereto, having regard only to the claims of which it then has notice.

JUNE IRIS VERONICA COOK,
Administratrix.
By her solicitors,
Robert Heath & Company,
3447 Saanich Road,
Victoria, B.C.

NOTICE TO CREDITORS
In the matter of the Estate of OTTO PHIL NIELSEN, Deceased.

NOTICE IS HEREBY GIVEN that creditors and others having claims against the estate of the above named deceased are hereby required to send them to the undersigned solicitor for the Executor at 3447 Saanich Road, Victoria, British Columbia, on or before the 22nd day of October, 1974, after which date the Executor will distribute the estate among the persons entitled thereto, having regard only to the claims of which it then has notice.

PAUL NIELSEN,
Executor,
By his solicitors,
Robert Heath & Company
3447 Saanich Road,
Victoria, B.C.

NOTICE TO CREDITORS
ESTATE OF FLORENCE FLITCROFT,
deceased

NOTICE IS HEREBY GIVEN that Creditors and others having claims against the Estate of the above named deceased are hereby required to send them to the firm of Hallatt, Stewart & Gow, Barristers & Solicitors, P.O. Box 1598, Victoria, British Columbia, on or before October 28th, 1974, after which date the Executor will distribute the said estate among the parties entitled thereto, having regard to the claims of which he then has notice.

By Hallatt, Stewart & Gow
Solicitors for the Executor

NOTICE TO CREDITORS
AND OTHERS
IN THE MATTER OF THE ESTATE OF
MARGARET YOUNG LAWRENCE
OTHERWISE KNOWN AS
MARGARET LAWRENCE

Creditors and others having clamis against the Estate of Margaret Young Lawrence otherwise known as Margaret Lawrence, late of the Village of Chemainus, in the Province of British Columbia, are hereby required to send full particulars of such claims to the undersigned on or before the 30th day of October, A.D. 1974, after which date the Executor will distribute the said Estate among the parties entitled thereto having regard only to the claims of which he has had notice.

KANE, SHANNON
& WEILER
Barristers & Solicitors 208, 9321
Scott Road,
Delta, B.C.
Solicitors for the Executor
RICHARD THOMAS KELLY

NOTICE TO CREDITORS
Estate of ROBERT JAMES PRICE, deceased

NOTICE IS HEREBY GIVEN that Creditors and others having claims against the Estate of the above named deceased are hereby required to send them to Hallatt, Stewart & Gow, Barristers and Solicitors, P.O. Box 1598, Victoria, British Columbia, on or before October 28th, 1974, after which date the Executrix will distribute the said estate among the parties entitled thereto, having regard to the claims of which she then has notice.

By HALLAT, STEWART & GOW
Solicitors for the Executrix

NOTICE OF SALE OF
MOTOR VEHICLE
Pursuant to the
MECHANICS LIEN ACT

Whereas Eugene Hill is indebted to the undersigned in the sum of $1,211.32 plus storage for work done and materials supplied in the repair of a 1966 Dodge Monaco, Serial No. DP23E69254748 Licence No LND 924, and the said sum ought to have been paid and default has been made in the payment thereof, notice is hereby given that bids will be accepted until 5 p.m. on Tuesday, the 1st day of October, 1974, at National Motors, 819 Yates, the highest or any bid will not necessarily be accepted. Dated this 17th day of Sept., 1974

S. Mosley
National Motors
819 Yates
Victoria

Ford Pledges 'Fight and Win' Inflation Plan

Times News Services

WASHINGTON — President Ford convened his economic summit conference today and quickly found his administration's anti-inflation policies under attack from congressional Democrats.

Ford predicted in his opening remarks that "we as Americans can and will win" the fight against inflation, and hinted at tax cuts for the poor so no group is "called upon to carry an unfair share of the load."

Speaker Carl Albert of the House of Representatives, who followed Ford to the microphone, complained that some congressional recommendations for economic action had been overlooked in pre-summit conferences.

"The administration in effect has spoken of the old-time religion" of tax incentives for business and reductions of programs for the poor, Albert said.

The Oklahoma Democrat, however, pledged "compromise and conciliation" because "the problems we face are too serious to allow partisan wrangling."

Before the conference opened, the Administration's ranking economist said he believes it will take from a year-and-half to three years to bring inflation under control.

That sober assessment by chairman Alan Greenspan of the council of economic advisers was relayed to reporters by White House Press Secretary Ron Nessen.

Meanwhile Greenspan, appearing before the Joint Economic Committee, said he expects the cost of living to continue rising about one per cent a month the rest of this year in the U.S.

He also backed away apologetically from his widely publicized remark at a pre-summit conference last week that stockbrokers have been hurt proportionately more by inflation than the poor. All he was trying to say, he said, was that all segments of the society have been hurt.

It is true, he told the committee, that stockbrokers' incomes have dropped drastically in recent months as the market has declined, but "obviously, the poor are suffering more."

In his opening remarks to the conference, Ford told 800 of the nation's leaders representing business, labor, farms, the poor, state and local governments and other groups: "I have unlimited confidence in America. The battle against inflation will not be an easy one. It will require sacrifice and common effort. It will require discipline. But we will win."

The inflation problem "transcends America's many special interests—whether Republican or Democratic, labor or business, urban or rural. Nor does inflation respect age, sex, race, color or creed. And inflation certainly punishes most cruelly those least able to cope with it," he said.

With representatives of many foreign embassies observing the meeting, Ford also noted that inflation is an international problem in an "interdependent world," and he promised consultation with allies.

One-Share Owner in PWA To File Probe Into Sale

EDMONTON (CP) — A minority shareholder in Pacific Western Arilines (PWA) said today he intends to file an action in B.C. supreme court for the release of information related to the Alberta government's purchase of the airline.

Chris Harder said in a prepared statement he believes the government could have knocked $10 million off the $35-million purchase price.

The action is being commenced under a section of the B.C. companies act which allows minority shareholders grievance actions, he said. It is being filed in B.C. because PWA is incorporated in that province.

Harder, who holds one share, alleged that the Alberta government takeover of PWA was initiated by major shareholders in the airline who were expecting a major slide in stock value.

He said PWA officials tried to make a deal with International Utilities of Philadelphia through its Canadian subsidiary, Canadian Utilities Ltd., before the Alberta deal was made.

Harder said he will ask the court next week to release inter-company memos and stock evaluation studies, a list of stock options held by PWA directors and the dates on which the options were exercised, and all correspondence between PWA and the Alberta government as well as between the government and Richard Love, a Calgary lawyer who handled takeover arrangements for the government.

Meanwhile, Alberta government officials will meet with federal officials Oct. 2 to inform Ottawa of the province's reasons for purchasing Pacific Western Airlines, intergovernment Affairs Minister Don Getty said Thursday.

The statement followed comments by Transport Minister Jean Marchand that Alberta's purchase of the airline was against the government's 1966 regional air policy. But the federal minister added he was prepared to discuss the matter with Alberta and that the province already had requested talks.

The provincial government announced Aug. 2 that it had acquired controls of the Vancouver-based regional carrier. The province paid $13 a common share and $52 for each of 116,000 preferred shares—a total of about $36.5 million.

Getty said the province will assure Ottawa of Alberta cooperation with the federal government "in every way possible" as owners of the airline.

Alberta requires some federal approvals in its purchase, particularly ratification of the change of ownership, but Getty doesn't anticipate the province will have any difficulties.

ICBC Tug of War Union Hearing Set

The B.C. Labor Relations Board will hold a hearing in Vancouver Monday into the continuing dispute over which unions will represent 1,400 employees of Insurance Corporation of B.C.

The move follows rejection by one union, Office and Technical Employees, of a joint council approach with the Association of ICBC Employees—a joint group of the B.C. Government Employees Union and Canadian Union of Public Employees.

The three unions started out separately to organize ICBC employees, and the Labor Relations Board ruled that the entire company will be a single bargaining unit.

Then it ordered a representation on the ballot—but OTEU left off because it did not have sufficient support on its own.

This position apparently changed, because the board stopped the vote and ordered a second one, this time with both the BCGEU-CUPE association and OETU on the ballot. This vote has yet to be held.

Action Sought

UNITED NATIONS (Reuter) — Japanese Foreign Minister Toshio Kimura has called for action by the UN Security Council to prevent the spread of nuclear weapons. Addressing the General Assembly, Kimura cited India's underground nuclear explosion last May as well as continuing tests by the big five nuclear weapons powers — the United States, Soviet Union, Britain, France and China.

CP Denies 'Lever' Charge

A Canadian Pacific spokesman said Thursday there is no connection between the withdrawal of the steamship Princess Marguerite and CP's bid to phase out its Esquimalt and Nanaimo dayliner railroad service.

Public relations officer Sandy Senyk of Vancouver dismissed as "utter nonsense" suspicions by some Victoria businessmen that the Marguerite's withdrawal was a lever, with the possibility of the Seattle-Victoria ferry run being continued if CP gets its own way over the E and N issue.

"There is no foundation at all to that suspicion," Senyk said, "The decision to sell off the Marguerite is final. She is not being used as a bargaining point."

Senyk said the E and N issue will be decided by the Canadian Transport Commission.

"The E and N issue will be decided on its own merit," he said.

Senyk said the Marguerite will probably be tied up in Victoria for two or three months after she makes her final run from Seattle to Victoria on Sept. 30.

It will take that period of time to take off all her stores and complete arrangements for her crew and personnel displaced by the closing of shore facilities.

LUNDS
926 FORT ST.
AUCTION
Tomorrow 9:30 a.m.
View Today Until 5 p.m.
TOMORROW
FROM 8 A.M.
Furnishings — Rugs
Chesterfield Suites
Victorian Chairs
Maple Bunk Beds
GOOD
SELECTION
PLUMBERS' TOOLS
EXPENSIVE GENERATOR
"DONNACONA"
VELVETEX TILES
NEW TIRES
POWER MOWERS
PLATFORM SCALES
LIBRARY OF BOOKS
LUGGAGE SMALL LOTS
LUNDS AUCTIONEERS & APPRAISERS
PHONE 386-3308

RACING ENTRIES

EXHIBITION PARK

SATURDAY ENTRIES

FIRST RACE — Claiming, $1,750, for three-years-olds and up, Canadian, six and one-half furlongs:
Trouble Shooter (Olguin) 120
Magic Clown (Cuthbertson) 119
Fleet Escort (no rider) 115
Cumploops (J. Arnold) 120
Scalp Hunter (R. Arnold) 120
King Of The Bushes (Brownell) 120
Marni Dee (Wall) 117
Little Magog (Salas) 117
Schmidtia (Smith) 117
Shelwood (Larue) 110
Also eligible:
Fathers Plum (Combs) 117

SECOND RACE — Claiming, $2,050, for two-year-olds, six and one-half furlongs:
Spier D (Wolski) 117
General Pride (Gibson) 115
Alder Lily (J. Arnold) 112
Cottonwood Canyon (Chabra) 115
Linda Dawn (Colangelo) 112
Discovery Passage (Olguin) 115
Norrow It (Salas) 117
Majors Pride (no rider) 115
Scottish Dream (Cuthbertson) 115
Tompion T (Estapper) 115
Also eligible:
Magic Jester (LeBlanc) 115
Mecapo (R. (R. Arnold) 115

THIRD RACE — Claimng, $2,500, for two-year-olds, Canadian, six and one-half furlongs:
Minstrel Music (Frazier) 115
Foxy Pirate D (Brownell) 118
a-Devils Daughter (Billingsly) 115
Stogy Butts (R. Arnold) 118
Rhondas Babe (Chabar) 115
Mr. Flintstone (Olguin) 118
Langley Beau (Wall) 118
Big Midget (J. Arnold) 118
Apache Power (Cuthbertson) 115
a-Hard Choice (Salas) 118
a—Cameron Bourque entry.

FOURTH RACE — Claiming, $1,750, for three-year-olds and up, six and one-half furlongs:
Berkley Queen (Costa) 115
Coin Money (Combs) 120
Dazzling Dixie (Carter) 110
Jewel Treasure (J. Arnold) 115
Siam Gal (Walker) 115
Elsie J (Miller) 112
Blue Eyed Princess (Frazier) 112
Lunarftwind (Gibson) 120
Young Actress (R. Arnold) 108
Miss Jay Note (Wall) 117
Also eligible:
Strathearn (Chabara) 117
Magic Miracle (Salas) 117
Sunday Cat (Sanchez) 120
La Belle Rouge (D'Amours) 112

FIFTH RACE — Claiming, $2,900, for three-year-olds and up, one and one-sixteenth miles:
Salt Chuck (Olguin) 116
Cape Dyer (Wall) 116
Pappa Tom (Pierce) 122
Why Beeb (J. Arnold) 119
Prince Craig (Frazier) 113
Solar Drive (Brownell) 117
Pacific Rim (Costa) 111
Hasty Pirate (LeBlanc) 113

SIXTH RACE — Claiming, $2,500, for three-year-olds and up, six and one-half furlongs:
Squaw Hall (Frazier) 113
Miss Dandy Lea (Loseth) 108
Travelling Mist (Costa) 108
Travelling Mist (Costa) 108
Glory Isle (Colangelo) 115
Curious Kitten (LeBlanc) 110
Grey For Sure (no rider) 108
Winikim (Carter) 112
No Acception (Walker) 112

SEVENTH RACE — Handicap, $4,750, for three-year-olds and up, six and one-half furlongs:
Danny Go Lightly (Pierce) 119
Mr. Criterion (Wolski) 109
Proud Bird (J. Arnold) 115
Running Chan (Carter) 115
Pirate Charger (Smith) 112
Auranuliah (LeBlanc) 112
NapNap (no rider) 113
Nine O'Clock Gun (Chabra) 120

EIGHTH RACE — Claiming, $4,200, for three-year-olds and up, one and one-sixteenth miles:
Coule Sage (Olguin) 115
a-Antrim Lad (Chabara) 116
a-Ribalier (Frazier) 115
Wolf Mountain (LeBlanc) 116
Man The Lights (Miller) 111
Railway Charley (J. Arnold) 119
Just A Little Guy (Colangio) 116
Citizens Award (Cuthbertson) 118
a—J. Graydon entry.

NINTH RACE — "Sir Winston Churchill Handicap," $13,000 added, for three-year-olds and up, one and one-eighth miles:
Mincemeat (Sanchez) 117
Detrimental (Smith) 115
Swing Music (Colangelo) 113
Ceio Me (Cuthbertson) 120
Xolore (Brownell) 115
Keep Your Promise (Frazier) 116
Blue Thumb (Carter) 118
Edies Prize (J. Arnold) 122
Brandy Magic (LeBlanc) 118
Koko's Pal (R. Wright) 124

TENTH RACE — Claiming, $2,600, for three-year-olds, one and one-sixteenth miles:
Diddem Dan (Colangelo) 115
Roll On Home (Smith) 114
Sammy Spats (LeBlanc) 115
Tear And A Smile (Frazier) 117
Wapping (Brownell) 122
Mother Maschree (Pierce) 117
Royal Galaxy (Olguin) 117
Justice Rules (Combs) 117
Tippenary County (Walker) 115
Paddy Grant (Salas) 117
Also eligible:
Promised Action (J. Arnold) 115

Cranbrook Plane Search

Both civilian and armed forces aircraft were searching the area between Cranbrook and Port Hill, Wash. today for a missing Cessna 172 with four people aboard.

The plane has been missing since Thursday when it left Port Hill on the 35-minute flight at 2 p.m.

Aboard are four people, two Canadians and two Americans. The pilot is a 50-year-old man from Kimberley.

A spokesman for the Pacific Rescue Co-ordination Centre at CFB Esquimalt said no flight plan was filed and there was no crash position indicator aboard the missing plane.

DEPARTMENT OF
PUBLIC WORKS OF CANADA
TENDERS

SEALED TENDERS addressed to Head, Tenders and Contracts, Department of Public Works Canada, 1444 Alberni Street, Vancouver, B.C. V6G 1A2, and endorsed "TENDER FOR FLOAT REPLACEMENT — POWELL LAKE, B.C." will be received until 11:00 A.M. (P.D.S.T.) 18 OCTOBER 1974.

Plans, specifications and forms of tender can be obtained through the above DPW Office and may be seen at the Construction Ass'n., Victoria, B.C.

To be considered each tender must be made on the printed forms supplied by the Department and in accordance with the conditions set forth therein.

The lowest or any tender not necessarily accepted.

H. D. LADOUCIER
Head, Tenders and Contracts

SHERIFF'S SALE

Under and by virtue of a Writ of Fieri Facias issued out of the Supreme Court of British Columbia, Victoria Registry, and to me directed against the goods and chattels of Cornelius Boersma, I have seized and will sell by Pubblic Auction at my office in the Victoria Law Courts, 850 Burdett Street, Victoria, B.C., on Friday the 4th day of October 1974, at the hour of 10:30 o'clock in the forenoon:

The 26' Cruiser "LULU BELLE" — Registration No. 6K1703.

Terms of Sale: Cash, plus 5% Sales Tax.

For further particulars apply to the office of the undersigned.

W. A. LEE,
Sheriff, Vancouver Island Region
No. 1

BELL RUNG ON THIEF

DAUPHIN, Man. (CP) — Larry Stotski has been ordered to attend mass at St. Demitrious Church in nearby Drifting River and deliver a public apology for his part in the theft of the church's 700-pound bell. Stotski, 22, of Gilbert Plains, Man., also was fined $100 when he pleaded guilty in provincial judge's court to a charge of mischief.

Court was told that Stotski and six other persons charged in the incident, used a chain saw to cut down the belfry. They then rolled the heavy bell down a hill and carted it away.

. . . UNTIL YOU'RE CAUGHT!

When a shoplifter is apprehended the crime is publicized. It results in a heavy fine, and could lead to a jail sentence.

Even though the identity of a juvenile who commits a crime is not made public, an offence is still an offence, and is dealt with by the authorities.

Juvenile Courts have the power to take you out of your home and send you to a correction school. They can also transfer juvenile offenders to Adult Court, where young people are treated as adults. They can be given jail sentences, and often are. ONE SHOPLIFTING CONVICTION CAN RUIN YOUR FUTURE!

Don't risk a police record, which will stay with you all of your life and follow wherever you go.

Think Before You Shoplift!

Inserted in the Public Interest by
VICTORIA'S DAILY NEWSPAPERS

WEATHER
Tonight: Increasing Cloud
Saturday: Partial Clearing

Victoria Times

FINAL EDITION

91st YEAR, No. 92 · VICTORIA, B.C., FRIDAY, SEPTEMBER 27 1974 · 15 CENTS DAILY, 20 CENTS SATURDAY

After the Deluge: Mop-Up

Earleen McCullough, 24, sleeping in the basement of a duplex at the corner of Taylor and Richmond had a rude awakening this morning when water started filling the house.

She yelled out for help as more than a foot of water rose about her.

Her sister and brother-in-law, Mr. and Mrs. Robert Brown, sleeping on the next floor of the two-storey house, heard her cries.

Brown, at first thinking there had been a cloudburst, looked out the window and saw a river of water rushing towards the building.

He soon discovered the cause, a burst water main at the intersection of Forrester and Richmond, a block away.

Brown and the family of Ken Lightbody who share the duplex, were the worst affected by the deluge which occurred shortly after 5 a.m. today.

WHAT'S AGONY for parents can be fun for kids. Gordon Vickery, top left, mops up basement of his home at 2927 Richmond after a water main burst, while his three sons take advantage of the disaster for an early morning wade and water-fight in the basement of the neighboring home of Ken Lightbody, 1835 Taylor. Boys, from left, Ross, 10, Lance, 7, and Bruce, 5, are knee deep in water, at left. Above, Lance and Ross splash amid floating paint cans. (Bill Halkett photos.)

The estimated damage would run into several thousands of dollars.

Lightbody said by the time the Saanich water works had managed to shut off the valve about an hour later, a couple of feet of water had filled his basement.

He said his car in a garage, a freezer full of food, a washer and dryer and furniture in a recreation room were all partly immersed.

Several other homes in the area of Taylor and Richmond were also affected though damage was not as extensive.

A Saanich works official said the eight-inch cast iron water main had been installed 11 years ago. He could give no explanation for the breakage.

Water to homes in the area was interrupted for about four hours before works crew had mended the line.

Crime Czars Named In B.C.

Whelan Vows Egg Probe

Times News Services

Is is "just stating the obvious" to argue that the country's egg marketing system has been "badly administered, that horrendous mistakes were made and that there has been a terrible waste, agriculture Minister Eugene Whelan admitted Thursday.

"The task we face today is making sure the same mistakes don't continue and aren't repeated," Whelan said as he pledged a full probe.

Meanwhile a second shipment of Newfoundland eggs arrived Thursday at Vanderpol's Eggs Ltd. in Surrey and had to be dumped because it was damaged.

Hank Berends, foreman at Vanderpol's, said the entire shipment of 21,000 dozen eggs was condemned by an inspector from the Canada Department of Agriculture.

This shipment and Wednesday's shipment of 15,000 dozen had both been damaged in transit because they were improperly packed, he said.

The CEMA which bought the surplus eggs, is expected to absorb the estimated $10,000-loss.

Whelan made his statement in a lengthy written defence of the egg production and marketing system after telling reporters earlier in the day that he now favors the full inquiry into egg marketing.

Consumer groups and opposition critics have made repeated calls for such an inquiry following revelations that millions of eggs are being destroyed because the CEMA left them to rot in improper storage.

Recently, a Toronto exporter has charged that an order for 50 million eggs by Austria was rejected by the agency because the price was too low.

Members of the Co-ordinated Law Enforcement Unit policy board met for the first time today and were handed a massive report, from the unit's planning and analysis division, containing the names of groups and individuals suspected of being involved in organized crime in British Columbia.

The report gives details of these people's legal and illegal activities.

The names were not made public.

The investigative division of CLEU now has 25 members, but is expected to have more than 100 within a year.

The unit is a joint RCMP-municipal police management committee, headed by RCMP Chief Superintendent Mark Marcus, Supt. R. H. Simmonds and Vancouver deputy police chief Tom Stokes.

Vancouver Chief Don Winterton, who represents the force on the policy board, said he is optimistic that CLEU activities will prevent organized crime in B.C. from reaching the levels now existing in Ontario and Quebec.

"The very make-up of the policy board is designed to keep politics out of the unit," said Winterton.

If anything we were asked to do looked political, I would be the first to raise hell — and I'm sure Assistant Commissioner Willes would too."

Assistant Commissioner Ed Willes, who also represents the Vancouver police on the policy board, said joint forces exist in Montreal and Toronto, "but the difference here is that not only police but other provincial offices, such as the attorney-general's department and prosecutors, will be co-ordinated."

Milk Price Hiked

The price of milk is going up again Monday, the second increase this month and the fourth this year.

The B.C. Milk Board Thursday authorized all B.C. dairies to raise their price two cents a quart. Jeff Thorpe, a member of the milk board, said today the reason for the hike was an increase in producers' costs.

Under the order, distributors will be required to pay producers an additional 80.9 cents a hundred pounds.

The increase affects only fluid milk, not milk by-products such as butter or skim milk which are controlled by a federal agency.

In January, 1974, the price of a quart of milk, delivered to the doorstep, was 47 cents. A provincial increase in March raised the price to 49 cents an da federal processors' cost increase added another two cents to the price in July. A one cent increase Sept. 10 raised the price to 52 cents a quart. The additional increase Monday brings the cost to 54 cents for delivered milk.

Store prices are normally two or three cents lower.

'ANIMALS' EXPANDED

The Wonderful World of Animals, a long-time feature of the Saturday Times' comic pages, has been expanded in length and will now run as a regular feature in the Times' Family Section every Friday. Veterinarian Dr. Frank Miller answers the most-asked questions about the care of all the common, and some uncommon, household pets. See page 30.

Guerrilla Team Grabs Woman U.S. Diplomat

SANTO DOMINGO (UPI) — A band of leftist commandos kidnapped a U.S. woman diplomat today and then drove to the Venezuelan consulate which they captured with at least seven other hostages inside.

They threatened to blow up the building unless the government paid a $1 million ransom and freed 35 political prisoners.

The band of 23 commandos was led by a man who once hijacked a commercial plane to Havana.

Police and troops surrounded the consulate building but quickly withdrew when the terrorists armed with machine-guns and explosives said they would not negotiate under duress and that the lives of the hostages would be in danger.

The guerrilla leader, Radames Mendes Vargas, told UPI by telephone from the consulate that Barbara Hutchison, 47, and Jesus de Gregorio, could be exchanged for 38 prisoners who are members of the 12th of January liberation movement.

Mendes Vargas, who hijacked a commmercial plane to Havana in 1970, said, "the building is completely mined. If the police attack, it will be destroyed in the act."

In addition to Hutchison and de Gregorio, the guerrillas were also holding inside the Venezuelan vice-consul, two secretaries, and a Chinese, a Japanese, and a Spaniard who had apparently wandered in to apply for visas, he said.

The kidnappers permitted Miss Hutchison to answer the telephone, and in an interview with UPI from inside the consulate, she said she was in good condition and there were no injuries.

Miss Hutchison said her car was waved to a curb by six guerrillas who drove up alongside of her when she was driving from the embassy to another office. Then they drove her to the consulate and seized the building upon arriving.

She was assigned here in late 1972 after working in several South American countries.

Asked if she had any message for the outside, she replied: "No, nothing except that I am well."

WORDPLAY

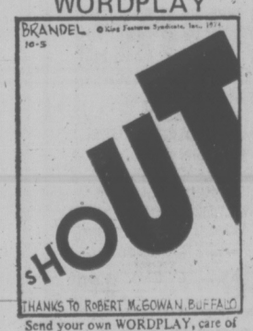

Send your own WORDPLAY, care of this newspaper.

Hydro Bond 10¼%

VANCOUVER (CP) — B.C. Hydro and Power Authority's new $100 million bond issue will carry an interest coupon of 10¼ per cent, it was announced Thursday. Bonds are being offered at par plus accrued interest in the United States but will not be offered for sale in Canada.

Most Active Stocks

VANCOUVER (CP)—Prices were up Friday in light trading on the Vancouver Stock Exchange. Volume was 1,004,562 shares.

On the industrials board, Block Bros. rose .05 to $2.80 on 6,300 shares. EDP International was up .01 at .09 on 5,500 shares. Ionarc was unchanged at .39 on 4,300. Canterra was unchanged at .20 on 4,000. Canadian Javelin was up .25 at $8.12½ and Gestalt was up .04 at .58.

In the mines, Grandora was up .07 at .32 on a turnover of 234,500 shares. Northair fell .26 to $1.45 on 54,600. Cutlass rose .06 to .30 on 28,000. Barrier Reef was down .01 at .78 on 27,000 shares. Gunn Minns was unchanged at .26 and Silver Standard was down .03 at .95.

Most active issue in the oils was Bison, up .15 at $3.80 on a volume of 43,300 shares. Cop-Ex Mining was down .03½ at .16½ on 38,500 shares. Payette fell .01 to .17 on 12,000 shares. Princess was unchanged at .12 on 10,000. Stampede was unchanged at .50 and Seneca was up .01 at .72.

Energy Grants Set

Revenue from the latest natural gas price increase will be passed on to B.C. consumers next year to help cushion the spiralling price of energy, Attorney-General Alex Macdonald said Thursday.

He said aid will come in the form of energy grants which will probably be announced in the provincial government's 1975 budget.

Not all of the expected $100 million revenue from the export price increase will be passed on to the consumer, however.

Macdonald said some will go to gas producers to help them meet increasing costs and more will be used to improve pipelines in B.C.

The government will also spend some of the revenue to finance the extra costs of burning oil in the Burrard thermal plant this winter so more gas will be available for export to Washington state.

Details of the consumer grants have not yet been finalized, but Macdonald said the government would ensure they would be given equally to all consumers.

NEWS BRIEFS

Spies in Canada

OTTAWA (UPI) — There's no doubt that U.S. intelligence agents have operated occasionally in Canada with the knowledge and consent of the Canadian government. Justice Minister Otto Lang confirmed reports by two dismissed mounties who said U.S. intelligence agents were operating clandestinely in Montreal.

Team Canada Wins

HELSINKI, Finland—Frank Mahovlich and Andre LaCroix each scored twice to lead Team Canada to a 8-3 victory over the Finnish national team in an exhibition hockey game here today.

Sugar Held Back

MANILA (AP) — The Philippines has decided to withhold sugar exports from the United States during the current crop year, financial sources said today.

Enormous Taxes

Property taxes next year will be enormous unless the B.C. government changes the tax structure or adjusts municipal mill rates, John Moore, provincial surveyor of taxes said Thursday. "But I am certain that something will be done before the end of the year even if they are interim measures," he said in an interview.

Suspect Remanded

MATSQUI (CP) — Michael Patrick Milko, of Chilliwack was remanded to Oct. 2 when he appeared in court Wednesday on a charge of non-capital murder. Milko was charged in connection with the death of Linda Marlene Dueck, 24, of Sooke whose body was found in a ditch near Abbotsford on Sept. 17.

New Mines Get Bill 31 Break

Bill 31 — the controversial new mining royalties legislation expected to net the province $30 million this year — was proclaimed by cabinet Thursday with some concessions to new mines.

"This is the day of reckoning for Bill 31," said Mines Minister Leo Nimsick as he released details of the regulations proclaimed along with the legislation.

The regulations set the basic values for minerals — thus bringing an end to months of speculation on the impact the new royalties will have.

Mining companies will now be able to calculate their yearly royalty payments on the four minerals covered under the act — copper, lode gold, molybdenum, and silver.

Nimsick said it is impossible to calculate total revenues to the government in 1974 but if mineral prices remain relatively constant, with an average copper price over the year of about $1 per pound, copper royalties could amount to $26 million and other royalties to $4 million.

Basic royalties under the act will be 2½ per cent of net smelter returns after deduction of transportation costs in 1974 and 5 per cent in subsequent years.

But the controversial part of the legislation is the incremental or "super" royalty which places a 50 per cent rate on the net-smelter return for minerals when their price rises above 120 per cent of the basic value of the designated minerals.

The basic values, which are the key to calculating royalty payments, were set by regulation at 58 cents per pound for copper, $82.50 per ounce for gold, $1.76 per pound for molybdenum, and $3 per ounce for silver.

Thus, for example, if the average gross price for copper over the year was $1 and the net-smelter return 80 cents, the basic royalty would be 2 cents (at a rate of 2½ per cent) and the incremental royalty would be 5 cents (50 per cent of the difference between 80 cents and 120 per cent of 58 cents).

But the regulations also provide special incentives for new mines by increasing the

See MINE Page 2

Cut Bills With Caribou Herds?

OTTAWA (CP) — Eskimos can cut grocery bills by returning to meals of caribou heads, animal stomachs, berries and northern plants such as moss, according to the Consumer Association of Canada.

The association has asked for a $2,500 grant from the Northwest Territories government to finance radio programs urging Eskimos "to go back to the land for food."

Vivian Williams, public relations director for the association, said Eskimos don't know they are missing important vitamins and other nutritional necessities when they eat processed foods, candy bars and potato chips.

One of nine radio programs translated into Eskimo tells listeners that "in the old days, much meat, fish, berries and plants were eaten."

"People did not need milk, fruit, vegetables and juice because all the important goodness was in the food that they ate.

"A lot of old foods are not available now because people live in settlements and do not get food from the land.

"Now people are eating a lot of sugar, pop and candy and not as much of the food that contains the important goodness that is needed."

Eskimo children are used to living in settlements and warm houses now, and many have lost the taste for raw food popular with their elders.

But Mike Mautaritnaag, a 24-year-old Eskimo from Baker Lake, NWT, said he wouldn't mind going back to natural northern food.

"It seems unhealthy to me to eat cooked, canned meat instead of fresh meat."

Wally Firth, New Democrat MP for the Northwest Territories, expressed much the same view.

He agreed that younger Eskimo children have developed tastes similar to those of southern children, adding that chips, soft drinks and candy were "knocking hell out of their health."